

ension - One Less Bell To Answer

♩ = 83,999969

Melody 1

Drums

Piano

Guitar

Bass

Bass

Bass

Extra

♩ = 83,999969

Strings

Melody 3

Strings

Melody 2

4

Melody 1

Drums

Piano

Guitar

Bass

Bass

Strings

Melody 3

Strings

Melody 2

6

Melody 1

Drums

Piano

Guitar

Bass

Bass

Strings

Melody 3

Strings

Melody 2

This musical score is for a 2/4 time piece. It features the following parts:

12

Melody 1

Drums

Piano

Guitar

Bass

Bass

Bass

Extra

Strings

Melody 3

Strings

Melody 2

15

Melody 1

Drums

Piano

Guitar

Bass

Bass

Bass

Extra

Strings

Melody 3

Strings

Melody 2

17

Melody 1

Drums

Piano

Guitar

Bass

Bass

Bass

Extra

Strings

Melody 3

Strings

Melody 2

19

Melody 1

Drums

Piano

Guitar

Bass

Bass

Strings

Melody 3

Strings

Melody 2

3

21

Melody 1

Drums

Piano

Guitar

Bass

Bass

Strings

Melody 3

Strings

Melody 2

3

3

23

Melody 1

Drums

Piano

Guitar

Bass

Bass

Strings

Melody 3

Strings

Melody 2

3

3

3

3

25

Melody 1

Drums

Piano

Guitar

Bass

Bass

Strings

Melody 3

Strings

Melody 2

27

Melody 1

Drums

Piano

Guitar

Bass

Bass

Strings

Melody 3

Strings

Melody 2

29

Melody 1

Drums

Piano

Guitar

Bass

Bass

Strings

Melody 3

Strings

Melody 2

3

3

3

31

Melody 1

Drums

Piano

Guitar

Bass

Bass

Strings

Melody 3

Strings

Melody 2

33

Melody 1

Drums

Piano

Guitar

Bass

Bass

Strings

Melody 3

Strings

Melody 2

36

Melody 1

Drums

Piano

Guitar

Bass

Bass

Strings

Melody 3

Strings

Melody 2

Detailed description of the musical score: The score is for page 16, starting at measure 36. It consists of nine staves. Melody 1 (top staff) is in treble clef with a key signature of one flat (Bb). It begins with a triplet of eighth notes (G4, A4, Bb4) followed by a half note (C5) and a whole note (Bb4). The Drums staff shows a consistent pattern of eighth notes with 'x' marks indicating hits. The Piano part is in grand staff (treble and bass clefs) with a key signature of one flat. It features a mix of quarter and eighth notes with rests. The Guitar part is in treble clef with a key signature of one flat, featuring a mix of quarter and eighth notes with some slurs. The Bass part is in bass clef with a key signature of one flat, featuring a mix of quarter and eighth notes. The second Bass part is in bass clef with a key signature of one flat, featuring a mix of quarter and eighth notes. The Strings part is in treble clef with a key signature of one flat, featuring a triplet of chords in the first measure. Melody 3 is in treble clef with a key signature of one flat, featuring a mix of quarter and eighth notes. The final Strings part is in bass clef with a key signature of one flat, featuring a mix of quarter and eighth notes.

38

Melody 1

Drums

Piano

Guitar

Bass

Bass

Strings

Melody 3

Strings

Melody 2

40

Melody 1

Drums

Piano

Guitar

Bass

Bass

Strings

Melody 3

Strings

Melody 2

43

Melody 1

Drums

Piano

Guitar

Bass

Bass

Strings

Melody 3

Strings

Melody 2

46

Melody 1

Drums

Piano

Guitar

Bass

Bass

Strings

Melody 3

Strings

Melody 2

48

Melody 1

Drums

Piano

Guitar

Bass

Bass

Strings

Melody 3

Strings

Melody 2

Detailed description of the musical score: The score is for page 21, starting at measure 48. It consists of ten staves. Melody 1 (top staff) starts with a triplet of eighth notes (G4, A4, B4) and continues with a half note (B4) and a whole note (A4). Drums (second staff) features a consistent pattern of eighth notes with 'x' marks above them, indicating cymbal hits. Piano (third staff) has a sparse accompaniment with eighth notes and rests. Guitar (fourth staff) plays a melodic line with eighth notes and some chords. Bass (fifth staff) has a line with eighth notes and a sixteenth rest, ending with a sixteenth note triplet. Bass (sixth staff) plays a simple eighth-note line. Strings (seventh staff) has a triplet of eighth notes (G4, A4, B4) and a whole note (B4). Melody 3 (eighth staff) is mostly rests, with some chords in the final measure. Strings (ninth staff) has a line with eighth notes and a whole note. Melody 2 (bottom staff) has a triplet of eighth notes (G4, A4, B4) and a whole note (B4).

51

Melody 1

Drums

Piano

Guitar

Bass

Bass

Strings

Melody 3

Strings

Melody 2

3

53

Melody 1

Drums

Piano

Guitar

Bass

Bass

Strings

Melody 3

Strings

Melody 2

56

Melody 1

Drums

Piano

Guitar

Bass

Bass

Strings

Melody 3

Strings

Melody 2

58

Melody 1

Drums

Piano

Guitar

Bass

Bass

Strings

Melody 3

Strings

Melody 2

61

Melody 1

Drums

Piano

Guitar

Bass

Bass

Strings

Melody 3

Strings

Melody 2

6

6

64

Melody 1

Drums

Piano

Guitar

Bass

Bass

Strings

Melody 3

Strings

Melody 2

3

3

6

3

6

3

67

Melody 1

Drums

Piano

Guitar

Bass

Bass

Strings

Melody 3

Strings

Melody 2

70

Melody 1

Drums

Piano

Guitar

Bass

Bass

Strings

Melody 3

Strings

Melody 2

72

Melody 1

Drums

Piano

Guitar

Bass

Bass

Strings

Melody 3

Strings

Melody 2

Detailed description of the musical score: The score is for page 30, starting at measure 72. It consists of ten staves. Melody 1 (top staff) is in treble clef with a key signature of one flat and a 3/4 time signature. It features a triplet of eighth notes in the second measure. Drums (second staff) shows a consistent rhythmic pattern of eighth notes with 'x' marks above them. Piano (third staff) is in grand staff (treble and bass clefs) with a key signature of one flat and a 3/4 time signature. Guitar (fourth staff) is in treble clef with a key signature of one flat and a 3/4 time signature, showing chordal accompaniment. Bass (fifth staff) is in bass clef with a key signature of one flat and a 3/4 time signature, featuring a triplet of eighth notes. Bass (sixth staff) is in bass clef with a key signature of one flat and a 3/4 time signature, showing a simple eighth-note line. Strings (seventh staff) is in treble clef with a key signature of one flat and a 3/4 time signature, featuring a triplet of eighth notes. Melody 3 (eighth staff) is in treble clef with a key signature of one flat and a 3/4 time signature, featuring a triplet of eighth notes. Strings (ninth staff) is in bass clef with a key signature of one flat and a 3/4 time signature, showing sustained chords. Melody 2 (bottom staff) is in bass clef with a key signature of one flat and a 3/4 time signature, featuring a triplet of eighth notes.

75

Melody 1

Drums

Piano

Guitar

Bass

Bass

Strings

Melody 3

Strings

Melody 2

78

Melody 1

Drums

Piano

Guitar

Bass

Bass

Strings

Melody 3

Strings

Melody 2

86

Piano

94

Piano

102

Piano

110

Piano

118

Piano

126

Piano

134

Piano

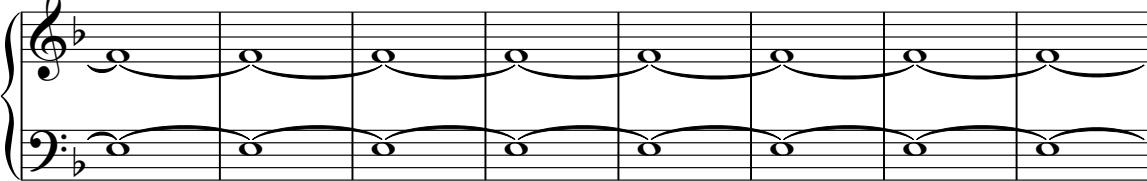

142

Piano

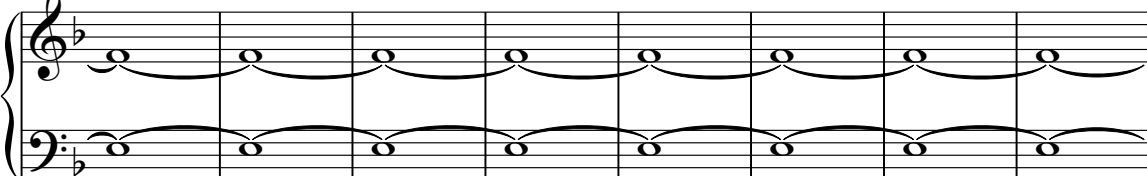

150

Piano

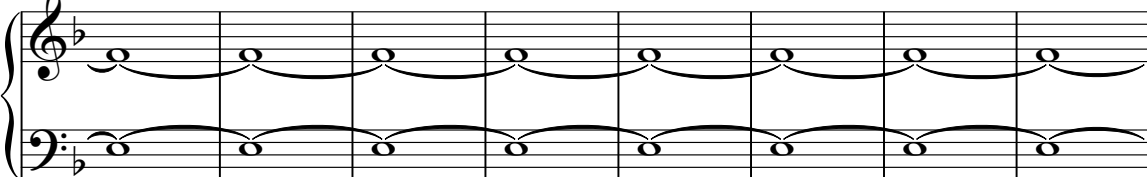

158

Piano

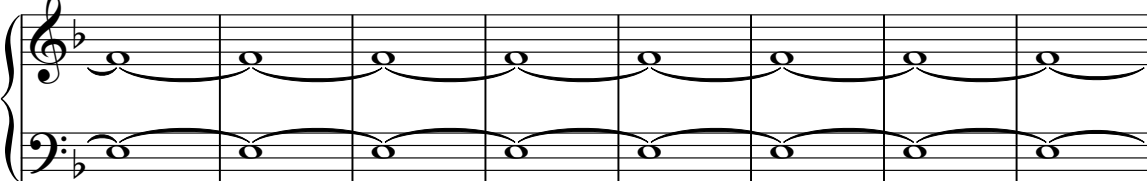

166

Piano

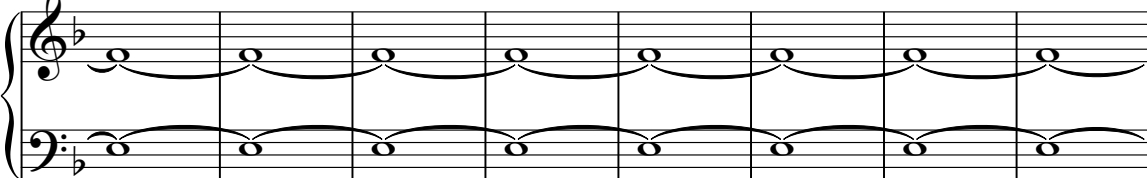

174

Piano

182

Piano

190

Piano

197

Piano

ansion - One Less Bell To Answer
Melody 1

♩ = 83,999969

V.S.

2

Melody 1

57

8

3

63

3

69

3

3

75

3

126

ension - One Less Bell To Answer

Drums

♩ = 83,999969

2

6

10

14

18

22

26

30

34

38

V.S.

Drums

42

46

50

54

58

62

66

70

74

77

ansion - One Less Bell To Answer

Piano

♩ = 83,999969

V.S.

28

32

36

40

44

48

76

84

93

102

111

120

129

138

147

156

165

174

V.S.

183

192

198

ansion - One Less Bell To Answer
Guitar

♩ = 83,999969

2

6

10

14

18

21

24

27

30

33

V.S.

67

70

73

76

126

ension - One Less Bell To Answer

Bass

♩ = 83,999969

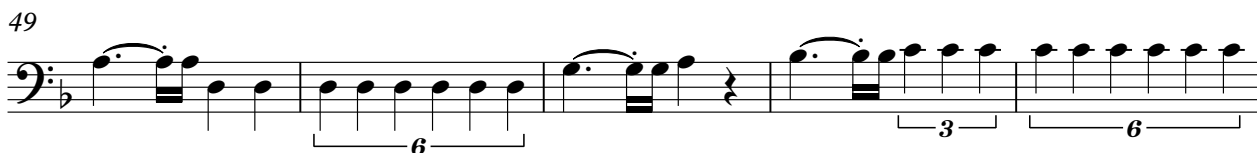
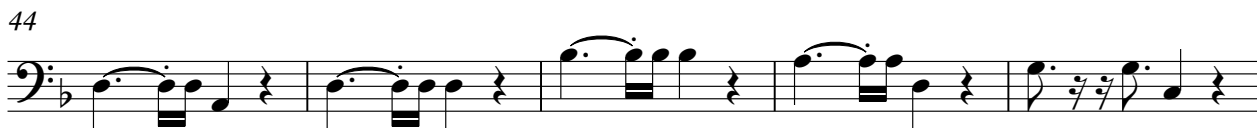
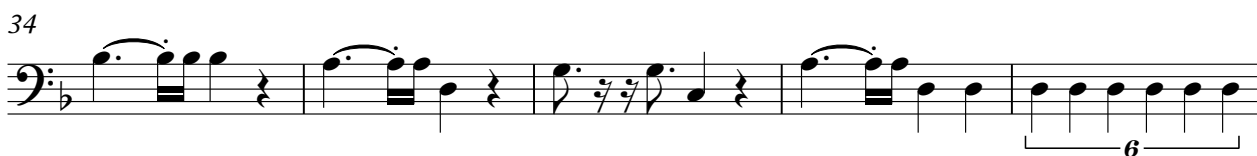

V.S.

2

Bass

54

59

64

69

74

77

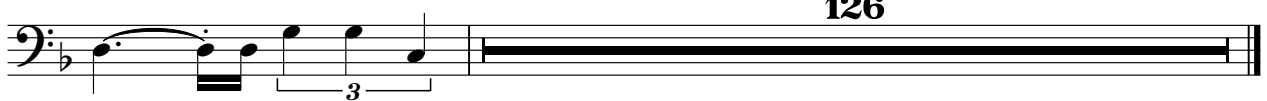

ension - One Less Bell To Answer

Bass

♩ = 83,999969

V.S.

55

60

65

70

75

ension - One Less Bell To Answer
Bass

♩ = 83,999969

11

4/4 2/4 4/4

16

186

4/4

ension - One Less Bell To Answer
Extra

♩ = 83,999969

11

16

186

ansion - One Less Bell To Answer
Strings

♩ = 83,999969

V.S.

2

Strings

58

64

70

75

126

ansion - One Less Bell To Answer
Melody 3

♩ = 83,999969

2

Melody 3

49

54

59

65

70

75

ension - One Less Bell To Answer
Strings

♩ = 83,999969

2

10

18

26

33

41

49

57

65

73

126

ansion - One Less Bell To Answer
Melody 2

♩ = 83,999969

V.S.

2

Melody 2

57

63

69

75

126