

# Police Squad - Police Squad

♩ = 193,000519

♩ = 193,000519

6

Alto saxes  
Tenor Saxes  
Baritone sax  
Trumpets  
Trombones  
Drums  
Cymbals  
AcBass 1

10

Alto saxes  
Tenor Saxes  
Baritone sax  
Trumpets  
Trombones  
Drums  
Cymbals  
AcBass 1

14

Alto saxes

Tenor Saxes

Baritone sax

Trumpets

Trombones

Drums

Cymbals

AcBass 1

18

Alto saxes

Tenor Saxes

Baritone sax

Trumpets

Trombones

Drums

Cymbals

AcBass 1

21

Alto saxes

Tenor Saxes

Baritone sax

Trumpets

Trombones

Drums

Cymbals

AcBass 1

25

Alto saxes

Tenor Saxes

Baritone sax

Trumpets

Trombones

Drums

Cymbals

AcBass 1

29

Alto saxes  
Tenor Saxes  
Baritone sax  
Trumpets  
Trombones  
Drums  
Cymbals  
AcBass 1

33

Alto saxes  
Tenor Saxes  
Baritone sax  
Trumpets  
Trombones  
Drums  
Cymbals  
AcBass 1

37

Alto saxes

Tenor Saxes

Baritone sax

Trumpets

Trombones

Drums

Cymbals

AcBass 1

40

Alto saxes

Tenor Saxes

Baritone sax

Trumpets

CHA 2\*recorded

Trombones

Drums

Cymbals

AcBass 1

44

Alto saxes  
Tenor Saxes  
Baritone sax  
Trumpets  
Trombones  
Drums  
Cymbals  
AcBass 1

49

Alto saxes  
Tenor Saxes  
Baritone sax  
Trumpets  
Trombones  
Drums  
Cymbals  
AcBass 1

53

Alto saxes  
Tenor Saxes  
Baritone sax  
Trumpets  
Trombones  
Drums  
Cymbals  
AcBass 1

57

Alto saxes  
Tenor Saxes  
Baritone sax  
Trumpets  
Trombones  
Drums  
Cymbals  
AcBass 1

61

Alto saxes

Tenor Saxes

Baritone sax

Trumpets

Trombones

Drums

Cymbals

AcBass 1

CHA 2\*recorded

65

Alto saxes

Tenor Saxes

Baritone sax

Trumpets

Trombones

Drums

Cymbals

AcBass 1

CHA 2\*recorded

69

Alto saxes  
Tenor Saxes  
Baritone sax  
Trumpets  
Trombones  
Drums  
Cymbals  
AcBass 1

73

Alto saxes  
Tenor Saxes  
Baritone sax  
Trumpets  
Trombones  
Drums  
Cymbals  
AcBass 1

77

Alto saxes

Tenor Saxes

Baritone sax

Trumpets

Trombones

Drums

Cymbals

AcBass 1

80

Alto saxes

Tenor Saxes

Baritone sax

Trumpets

Trombones

Drums

Cymbals

AcBass 1

84

Alto saxes

Tenor Saxes

Baritone sax

Trumpets

Trombones

Drums

Cymbals

AcBass 1

CHA 7\*recorded

86  $\text{♩} = 152,000320$   $\text{♩} = 120,000000$

Alto saxes

Tenor Saxes

Baritone sax

Trumpets

Trombones

Drums

Cymbals

AcBass 1

CHA 7\*recorded

# Police Squad - Police Squad

Alto saxes

♩ = 193,000519

2

8

13

18

23

28

33

37

42

48

V.S.

53

58

63

68

73

78

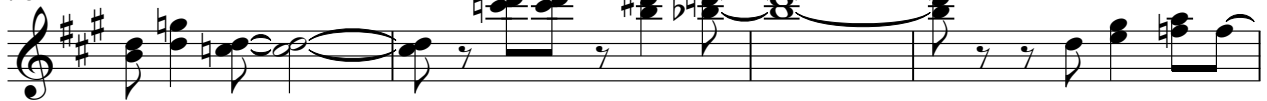

82

# Police Squad - Police Squad

## Tenor Saxes

♩ = 193,000519

2

8

12

17

22

26

30

35

40

46

V.S.

Tenor Saxes

52

57

62

68

72

77

82

♩ = 152,0000000000

# Police Squad - Police Squad

Baritone sax

♩ = 193,000519

2

8

12

17

22

26

30

35

40

45

V.S.

2

Baritone sax

51

56

62

68

72

77

82

♩ = 152

# Police Squad - Police Squad

## Trumpets

♩ = 193,000519

2

8

12

16

21

26

30

34

39

43

V.S.

Trumpets

48

2

55

60

66

70

74

78

82

♩ = 120

CHA 2\*recorded

# Police Squad - Police Squad

♩ = 193,000519

**40**

37 38 39 40

43

**43**

♩ = 152,000320 ♩ = 120,000000

**2**

43 44

# Police Squad - Police Squad

## Trombones

♩ = 193,000519

2

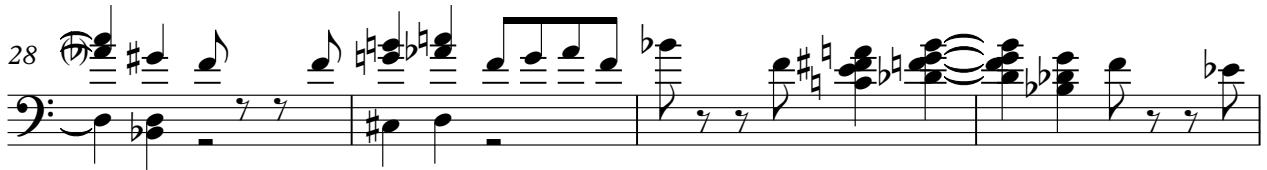
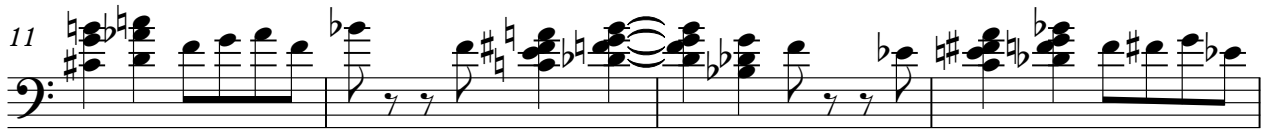

V.S.

45

51

58

63

68

72

76

81

♩ = 152,000320 ♩ = 120,000000

84

# Police Squad - Police Squad

## Drums

♩ = 193,000519

V.S.

49

54

59

64

68

73

78

82

85

# Police Squad - Police Squad

## Cymbals

♩ = 193,000519

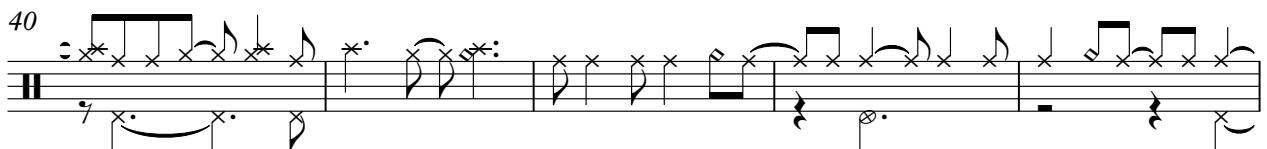
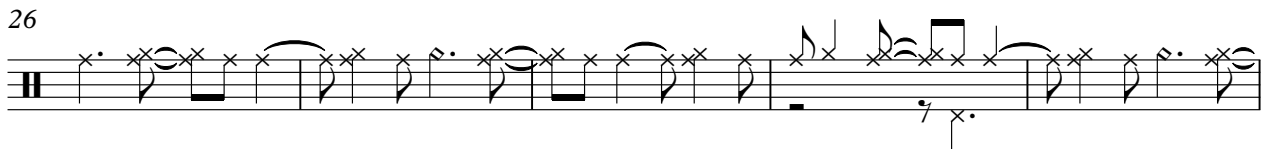
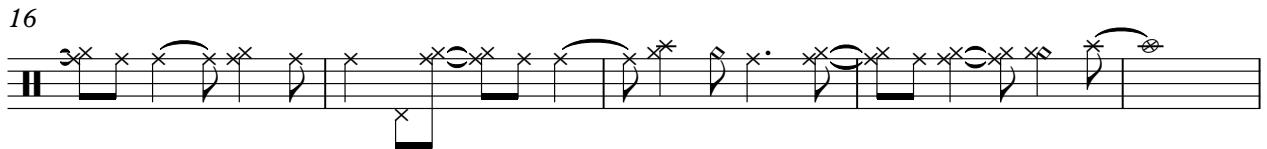
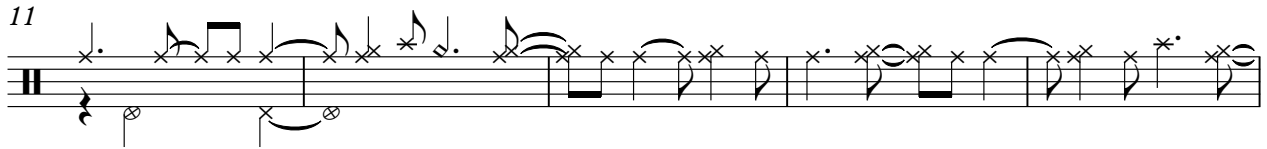

V.S.

Cymbals

50

55

60

65

70

75

79

84

♩ = 152,000320 ♩ = 120,000000

♩ = 193,000519

2

7

12

17

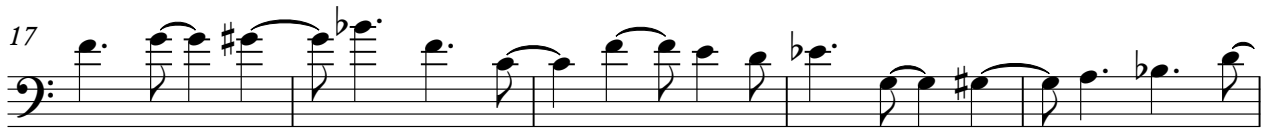

22

27

32

37

42

48

54

60

66

71

76

81

84

$\text{♩} = 152,000320$   $\text{♩} = 120,000000$

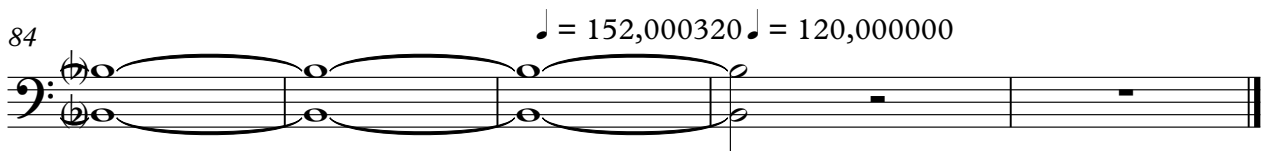

♩ = 193,000519

**63**

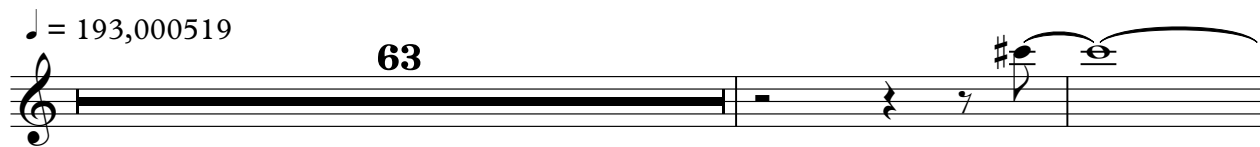

66

**19**

♩ = 152,000320 ♩ = 120,000000

**2**

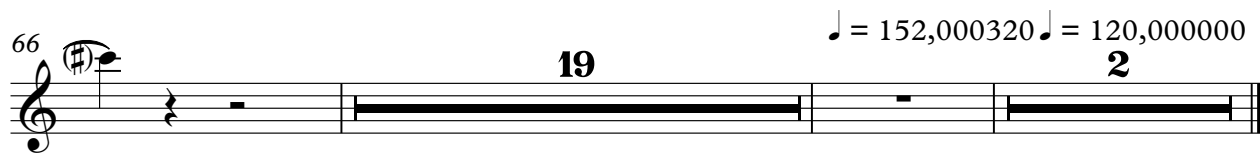

♩ = 193,000519

83

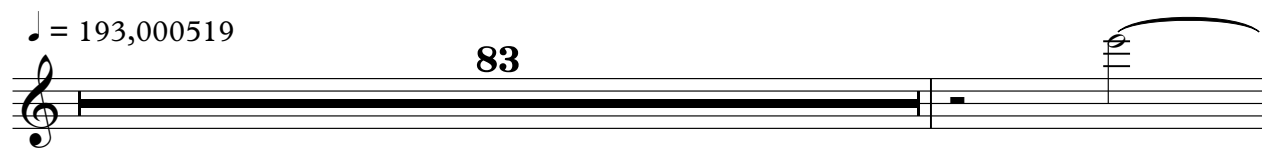

85

♩ = 152,000320 20,000000

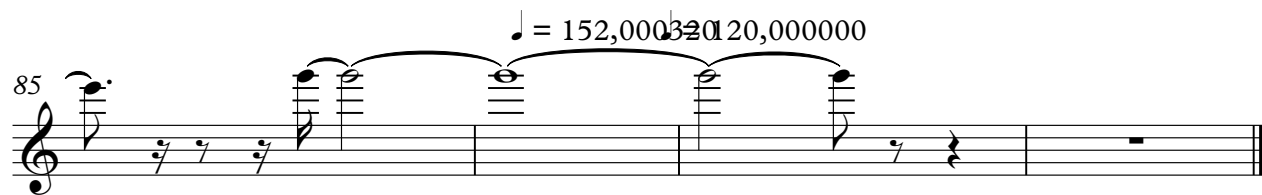
