

Popeye - Popeye

♩ = 240,000000

Chords

Drums

♩ = 240,000000

Base

7

Chords

Melody

Whistle

Drums

Base

13

Chords

Melody

Whistle

Drums

Base

19

Chords

Melody

Drums

Base

24

Chords

Melody

Whistle

Drums

Base

30

Chords

Melody

Drums

Base

37

Chords

Melody

Drums

Base

43

Chords

Melody

Drums

Base

49

Chords

Melody

Drums

Base

56

Chords

Melody

Whistle

Drums

Base

62

Chords

Melody

Whistle

Drums

Base

68

Chords

Melody

Drums

Base

71

Chords

Melody

Whistle

Drums

Base

Chords

Popeye - Popeye

♩ = 240,000000

8

15

22

29

36

43

50

57

64

V.S.

69

Popeye - Popeye

Melody

♩ = 240,000000
8

15

23

31

39

47

55

63

69

Whistle

Popeye - Popeye

♩ = 240,000000

11 2

18

6 34

61

2 6

Drums

Popeye - Popeye

♩ = 240,000000

9

17

25

33

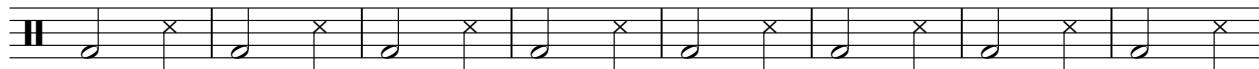

41

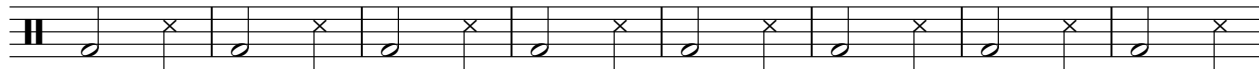

49

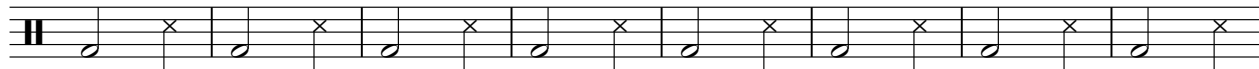

57

65

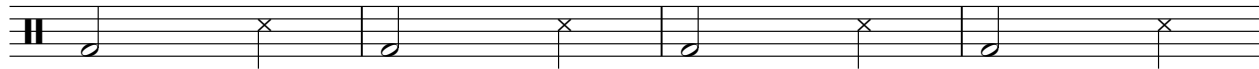

69

