

Cranberries - Linger

0.0"
1.1,00
The Cranberries "Linger"
♩ = 125,000000

Melody 2

Melody

Saw

Acoustic Guitar

Acoustic Guitar

Electric Bass (finger)

Aahs

BX-3 Organ

Square

Charang

Echo Guitar

Oohs

Strings

Strings

Tremolo Strings

♩ = 125,000000

Steam Pop

7

Acoustic Guitar

Acoustic Guitar

Square

Oohs

Strings

Strings

13

Acoustic Guitar

Acoustic Guitar

Electric Bass (finger)

Square

Oohs

Strings

Strings

Tremolo Strings

18 ♩ = 98,999939

18 ♩ = 98,999939

Elec. Snare Drum

Closed High Hat

Acoustic Guitar

Acoustic Guitar

Electric Bass (finger)

Square

Echo Guitar

Oohs

Strings

Strings

Tremolo Strings

Steam Pop

♩ = 98,999939

22

Melody

Snare Drum

High Crash Cymbal

Elec. Snare Drum

Closed High Hat

Cabasa

Acoustic Guitar

Electric Bass (finger)

Echo Guitar

Strings

Strings

Acoustic Guitar

Steam Pop

26

Melody

Snare Drum

Elec. Snare Drum

Closed High Hat

Cabasa

Electric Bass (finger)

Echo Guitar

Acoustic Guitar

Acoustic Guitar

Steam Pop

29

Melody 2

Melody

Snare Drum

Elec. Snare Drum

Closed High Hat

Cabasa

Electric Bass (finger)

Strings

Acoustic Guitar

Acoustic Guitar

Strings

Steam Pop

32

Melody 2

Melody

Snare Drum

High Crash Cymbal

Elec. Snare Drum

Closed High Hat

Cabasa

Electric Bass (finger)

BX-3 Organ

Strings

Acoustic Guitar

Acoustic Guitar

Strings

Steam Pop

35

Melody

Snare Drum

Elec. Snare Drum

Closed High Hat

Cabasa

Electric Bass (finger)

BX-3 Organ

Strings

Acoustic Guitar

Acoustic Guitar

Strings

Steam Pop

38

Melody 2

Melody

Snare Drum

Elec. Snare Drum

Closed High Hat

Cabasa

Electric Bass (finger)

BX-3 Organ

Strings

Acoustic Guitar

Acoustic Guitar

Strings

Steam Pop

1'28.9"
41.1,00
Ref

41

Melody 2

Melody

Snare Drum

High Crash Cymbal

Elec. Snare Drum

Closed High Hat

Cabasa

Electric Bass (finger)

Aahs

BX-3 Organ

Echo Guitar

Strings

Acoustic Guitar

Acoustic Guitar

Strings

Steam Pop

44

Melody 2

Melody

Snare Drum

Elec. Snare Drum

Closed High Hat

Cabasa

Electric Bass (finger)

Aahs

Echo Guitar

Acoustic Guitar

Acoustic Guitar

Steam Pop

50

Melody 2

Melody

Snare Drum

Elec. Snare Drum

Closed High Hat

Cabasa

Electric Bass (finger)

Strings

Tremolo Strings

Acoustic Guitar

Acoustic Guitar

Strings

Steam Pop

53

Melody 2

Melody

Snare Drum

Elec. Snare Drum

Closed High Hat

Cabasa

Electric Bass (finger)

Strings

Tremolo Strings

Acoustic Guitar

Acoustic Guitar

Strings

Steam Pop

56

Melody 2

Melody

Snare Drum

High Crash Cymbal

Elec. Snare Drum

Closed High Hat

Cabasa

Electric Bass (finger)

BX-3 Organ

Strings

Tremolo Strings

Acoustic Guitar

Acoustic Guitar

Strings

Steam Pop

59

Melody

Snare Drum

Elec. Snare Drum

Closed High Hat

Cabasa

Electric Bass (finger)

BX-3 Organ

Strings

Tremolo Strings

Acoustic Guitar

Acoustic Guitar

Strings

Steam Pop

62

Melody 2

Melody

Snare Drum

Elec. Snare Drum

Closed High Hat

Cabasa

Electric Bass (finger)

BX-3 Organ

Strings

Acoustic Guitar

Acoustic Guitar

Strings

Steam Pop

2'27.7"
65.1,00
Ref

65

Melody 2

Melody

Snare Drum

High Crash Cymbal

Elec. Snare Drum

Closed High Hat

Cabasa

Electric Bass (finger)

Aahs

BX-3 Organ

Echo Guitar

Strings

Acoustic Guitar

Acoustic Guitar

Strings

Steam Pop

68

Melody 2

Melody

Snare Drum

Elec. Snare Drum

Closed High Hat

Cabasa

Electric Bass (finger)

Aahs

Echo Guitar

Acoustic Guitar

Acoustic Guitar

Steam Pop

71

Melody 2

Melody

Snare Drum

High Crash Cymbal

Elec. Snare Drum

Closed High Hat

Cabasa

Electric Bass (finger)

Aahs

Charang

Echo Guitar

Acoustic Guitar

Acoustic Guitar

Steam Pop

74

Melody 2

Melody

Snare Drum

Elec. Snare Drum

Closed High Hat

Cabasa

Saw

Electric Bass (finger)

Charang

Echo Guitar

Acoustic Guitar

Acoustic Guitar

Steam Pop

77

- Echo Guitar:** Features a melodic line with a distinct echo effect.

79

3'06.9"
81.1,00
Ref

81

Melody 2

Melody

Snare Drum

Elec. Snare Drum

Closed High Hat

Cabasa

Saw

Electric Bass (finger)

Aahs

Charang

Echo Guitar

Strings

Acoustic Guitar

Acoustic Guitar

Strings

Steam Pop

84

Melody 2

Melody

Snare Drum

Elec. Snare Drum

Closed High Hat

Cabasa

Electric Bass (finger)

Aahs

Echo Guitar

Acoustic Guitar

Acoustic Guitar

Steam Pop

87

Melody 2

Melody

Snare Drum

Elec. Snare Drum

Closed High Hat

Cabasa

Electric Bass (finger)

Aahs

Charang

Echo Guitar

Acoustic Guitar

Acoustic Guitar

Steam Pop

90

Melody 2

Melody

Snare Drum

Elec. Snare Drum

Closed High Hat

Cabasa

Electric Bass (finger)

Aahs

Charang

Echo Guitar

Acoustic Guitar

Acoustic Guitar

Steam Pop

93

Melody 2

Melody

Snare Drum

Elec. Snare Drum

Closed High Hat

Cabasa

Electric Bass (finger)

Aahs

Echo Guitar

Strings

Acoustic Guitar

Acoustic Guitar

Strings

Steam Pop

96

Melody 2

Melody

Snare Drum

Elec. Snare Drum

Closed High Hat

Cabasa

Electric Bass (finger)

Aahs

Echo Guitar

Strings

Acoustic Guitar

Acoustic Guitar

Strings

Steam Pop

99

Melody

Snare Drum

Elec. Snare Drum

Closed High Hat

Cabasa

Saw

Electric Bass (finger)

Aahs

Echo Guitar

Strings

Acoustic Guitar

Acoustic Guitar

Strings

Steam Pop

102

The musical score for page 102 consists of the following parts:

- Saw:** Plays a melodic line with a sawtooth-like rhythm, including triplets and rests.
- Aahs:** Features a vocal line with a few notes and rests.
- Echo Guitar:** Plays a melodic line with a long sustain and a triplet ending.

4'05.7"
105.1.00
Ending

104

108

Cranberries - Linger

Melody 2

♩ = 125,000000 ♩ = 98,999939

17 13

33 5

42

48 3

55 5

64

69

74 6

85

90

Copyright © 1996 by Aldrian Gintingsuka.

2

Melody 2

96 **15**

Cranberries - Linger

Melody

♩ = 125,000000 ♩ = 98,999939

17 7

27

31

35

39

43

47

51

56

61

Copyright © 1996 by Aldrian Gintingsuka.

V.S.

65

70

74

84

88

92

96

Snare Drum

Cranberries - Linger

♩ = 125,000000 ♩ = 98,999939

17 7

28

33

38

43

49

54

59

65

70

75

81

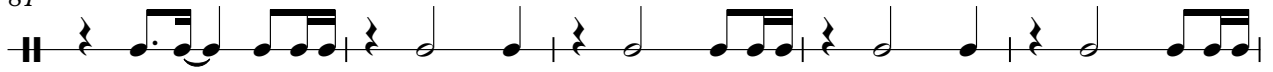

86

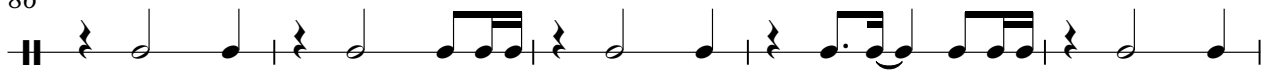

91

97

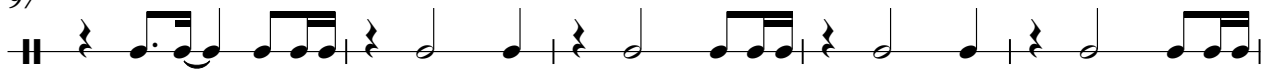

102

High Crash Cymbal

Cranberries - Linger

♩ = 125,000000 ♩ = 98,999939

17 7 7

34

7 7 7

57

7 7 7

73

31 8 8

Copyright © 1996 by Aldrian Gintingsuka.

Elec. Snare Drum

Cranberries - Linger

♩ = 125,000000

♩ = 98,999939

17

2

23

27

30

33

36

39

42

45

48

51

54

57

60

63

66

69

72

75

78

81

84

87

90

93

96

99

102

104

Cranberries - Linger

Closed High Hat

♩ = 125,000000 ♩ = 98,999939

17 **2**

23

27

31

35

39

43

47

51

55

Closed High Hat

59

63

67

71

75

79

83

87

91

95

Closed High Hat

99

103

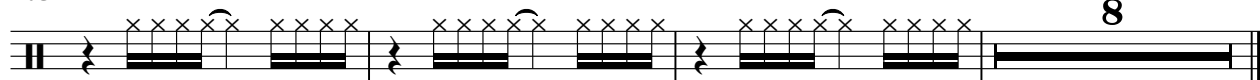

Cabasa

Cranberries - Linger

♩ = 125,000000 ♪ = 98,999939

17 **7**

26

29

32

35

38

41

44

47

50

Cabasa

53

56

59

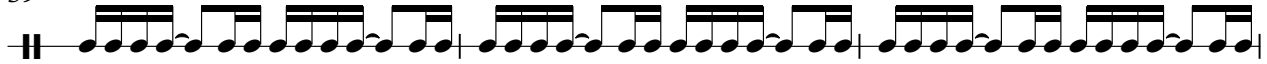

62

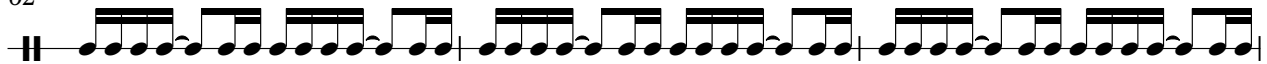

65

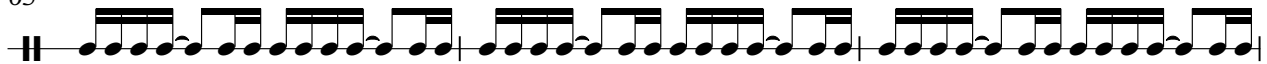

68

71

74

77

80

83

86

89

92

95

98

101

104

106

♩ = 125,000000

6

11

16

♩ = 98,999939

20

92

♩ = 125,000000

9

16

♩ = 98,999939

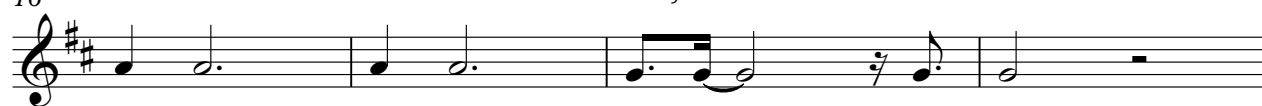

20

93

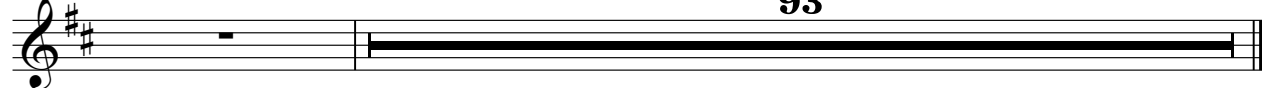

Electric Bass (finger)

Cranberries - Linger

♩ = 125,000000

♩ = 98,999939

16

21

26

31

36

41

46

51

56

61

66

71

76

81

86

91

96

101

106

109

♩ = 125,000000 ♩ = 98,999939

17 24

45

50 16

71 8

84

90

96

103 6

Square

Cranberries - Linger

♩ = 125,000000

4

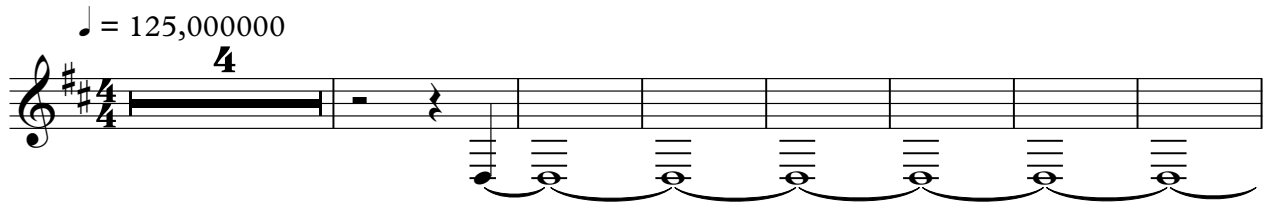

12

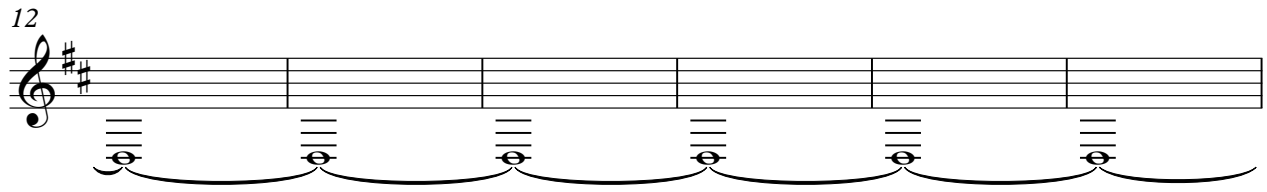

18 ♩ = 98,999939

95

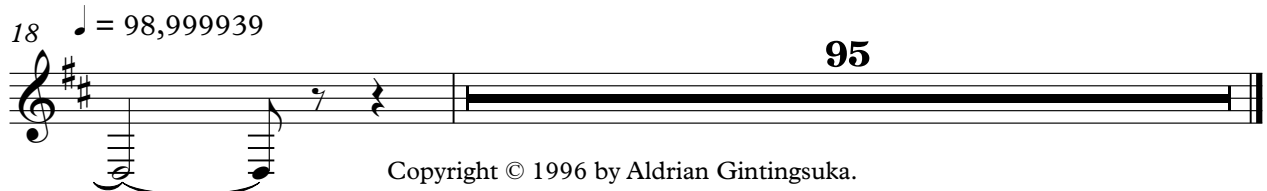

Copyright © 1996 by Aldrian Gintingsuka.

Charang

Cranberries - Linger

♪ = 125,000000 ♪ = 98,999939

17 **54**

74

81

7

90

22

Copyright © 1996 by Aldrian Gintingsuka.

Echo Guitar

Cranberries - Linger

♩ = 125,000000 ♩ = 98,999939

17 2 2

24 15

42

47 16

66

71

76

81

86

91

96

101

104

Oohs

Cranberries - Linger

♩ = 125,000000

5

10

16

♩ = 98,999939

93

Copyright © 1996 by Aldrian Gintingsuka.

Strings

Cranberries - Linger

♩ = 125,000000

3

9

15

♩ = 98,999939

3 2

24

3

30

35

40

7

51

55

3

Copyright © 1996 by Aldrian Gintingsuka.

2

Strings

61

65

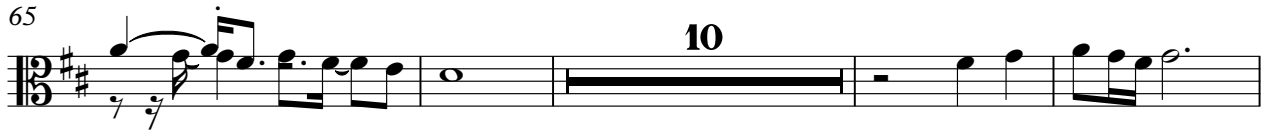

79

84

97

103

106

Cranberries - Linger

Strings

♩ = 125,000000

10

18

♩ = 98,999939

Copyright © 1996 by Aldrian Gintingsuka.

Tremolo Strings

Cranberries - Linger

♩ = 125,000000

12

17

♩ = 98,999939

28

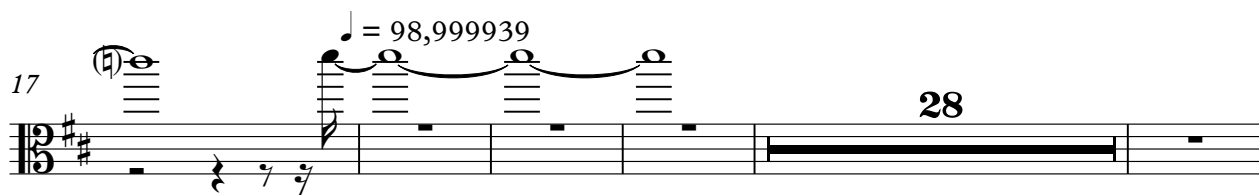

50

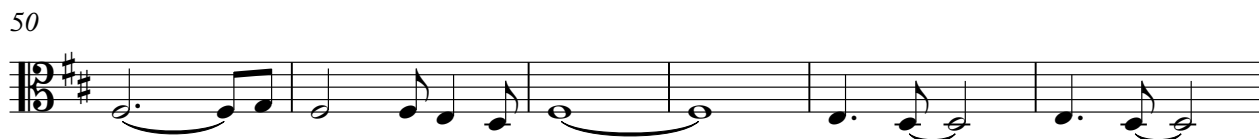

56

60

52

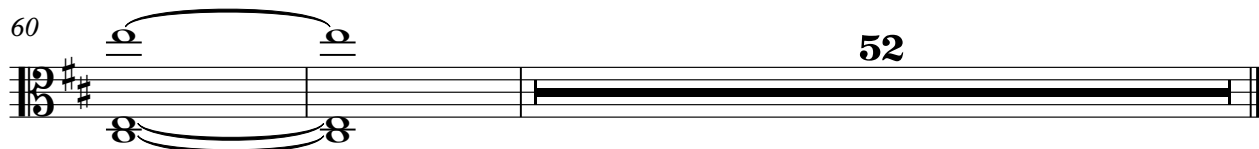

Copyright © 1996 by Aldrian Gintingsuka.

Acoustic Guitar

Cranberries - Linger

$\text{♩} = 125,000000$ $\text{♩} = 98,999939$

17 7

27

31

35

39

43

47

51

55

59

Copyright © 1996 by Adrian Girdingsuka. V.S.

103

Acoustic Guitar

Cranberries - Linger

♩ = 125,000000 ♩ = 98,999939

17 8

27

29

31

33

35

37

39

41

43

copyright © 1996 by Adrian Gintingsuka.

V.S.

45

47

49

51

53

55

57

59

61

63

V.S.

85

87

89

91

93

95

97

99

101

103

105

♩ = 125,000000 ♩ = 98,999939

17 **87** **2**

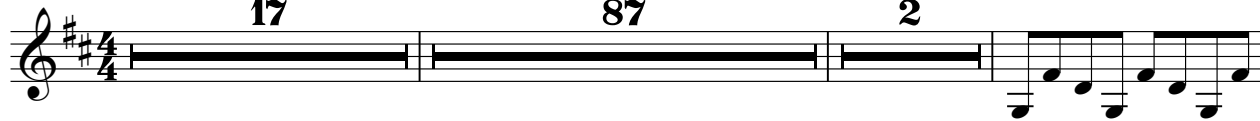

108

110

Copyright © 1996 by Aldrian Gintingsuka.

Cranberries - Linger

Strings

♩ = 125,000000 ♩ = 98,999939

17 11

31

35

39

42 6

52

57 3

63

65 10

Copyright © 1996 by Aldrian Gintingsuka.

Strings

77

80

93

96

100

104

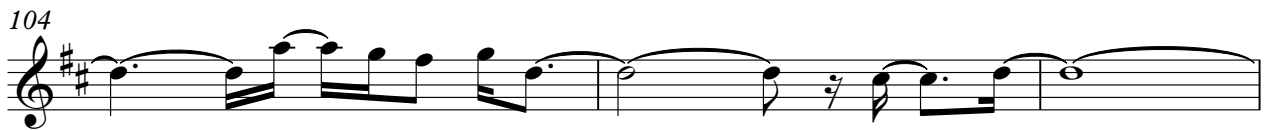

107

♩ = 125,000000 ♩ = 98,999939

4/**4** **17**

22

27

32

37

42

47

52

57

62

