

5th Dimension - Stoned Soul Picnic

00:00:03:00
1.1,00
STONED SOUL PICNIC

♩ = 93,999985

Panpipes

Baritone Saxophone

Percussion

Electric Guitar

Electric Bass

Rock Organ

Synth Voice

Synth Voice

Tape Sampler Keyboard [Brass]

Tape Sampler Keyboard [Strings]

Solo

4

Pan. Perc. E. Gtr. E. Bass Organ Solo

7

Pan. Perc. E. Gtr. E. Bass Organ Solo

10

Pan.
Perc.
E. Gtr.
E. Bass
Organ
Solo

13

Pan.
Bari. Sax.
Perc.
E. Gtr.
E. Bass
Organ
Syn. Voice
Tape Smp. Brs
Solo

16

19

21

Pan.

Perc.

E. Gtr.

E. Bass

Syn. Voice

Solo

24

Pan.

Perc.

E. Gtr.

E. Bass

Syn. Voice

Solo

26

Pan.
Perc.
E. Gtr.
E. Bass
Syn. Voice
Solo

29

Pan.
Bari. Sax.
Perc.
E. Gtr.
E. Bass
Organ
Syn. Voice
Tape Smp. Brs
Solo

32

Pan.

Perc.

E. Gtr.

E. Bass

Syn. Voice

Solo

35

Pan.

Bari. Sax.

Perc.

E. Gtr.

E. Bass

Syn. Voice

Tape Smp. Brs

Solo

37

Pan.

Perc.

E. Gtr.

E. Bass

Syn. Voice

Solo

40

Pan.

Bari. Sax.

Perc.

E. Gtr.

E. Bass

Organ

Tape Smp. Brs

Solo

42

Pan.

Perc.

E. Gtr.

E. Bass

Organ

Syn. Voice

Solo

44

Pan.

Perc.

E. Gtr.

E. Bass

Organ

Syn. Voice

Solo

46

Pan.
Perc.
E. Gtr.
E. Bass
Organ
Tape Smp. Str
Solo

49

Pan.
Perc.
E. Gtr.
E. Bass
Organ
Tape Smp. Str
Solo

51

Pan.

Perc.

E. Bass

Organ

Tape Smp. Brs

Tape Smp. Str

Solo

53

Pan.

Bari. Sax.

Perc.

E. Gtr.

E. Bass

Organ

Tape Smp. Brs

Tape Smp. Str

Solo

55

Pan.

Bari. Sax.

Perc.

E. Gtr.

E. Bass

Syn. Voice

Tape Smp. Brs

Tape Smp. Str

Solo

57

Pan.

Bari. Sax.

Perc.

E. Gtr.

E. Bass

Syn. Voice

Tape Smp. Brs

Solo

59

Pan.

Bari. Sax.

Perc.

E. Gtr.

E. Bass

Syn. Voice

Tape Smp. Brs

Solo

61

Pan.
Bari. Sax.
Perc.
E. Gtr.
E. Bass
Syn. Voice
Tape Smp. Brs
Solo

64

Pan.
Perc.
E. Gtr.
E. Bass
Syn. Voice
Solo

66

Pan.

Bari. Sax.

Perc.

E. Gtr.

E. Bass

Syn. Voice

Tape Smp. Brs

Solo

Detailed description of the musical score: The score is for page 16, starting at measure 66. It features eight staves. The key signature is three sharps (F#, C#, G#). The Pan. part has a melodic line with eighth and quarter notes. The Bari. Sax. part is mostly silent, with a few notes in measure 67. The Perc. part has a rhythmic pattern of sixteenth notes, with '6' above the first two measures. The E. Gtr. part has a few notes in measure 67. The E. Bass part has a melodic line with a triplet of eighth notes in measure 67. The Syn. Voice part has a few notes in measure 67. The Tape Smp. Brs part has a few notes in measure 67. The Solo part has a melodic line with a triplet of eighth notes and a '6' above a sixteenth-note pattern in measure 67.

68

Pan.

Bari. Sax.

Perc.

E. Gtr.

E. Bass

Syn. Voice

Tape Smp. Brs

Solo

70

Pan.

Bari. Sax.

Perc.

E. Gtr.

E. Bass

Syn. Voice

Tape Smp. Brs

Solo

72

Pan.

Perc.

E. Gtr.

E. Bass

Organ

Syn. Voice

Solo

74

Pan.

Perc.

E. Gtr.

E. Bass

Organ

Syn. Voice

Solo

76

Pan.

Perc.

E. Gtr.

E. Bass

Organ

Syn. Voice

Solo

78

Pan. Perc. E. Gtr. E. Bass Organ Syn. Voice Solo

80

Pan. Perc. E. Gtr. E. Bass Organ Syn. Voice Solo

82

5th Dimension - Stoned Soul Picnic

Panpipes

♩ = 93,999985

5

9

13

18

23

27

32

37

42

47

V.S.

Panpipes

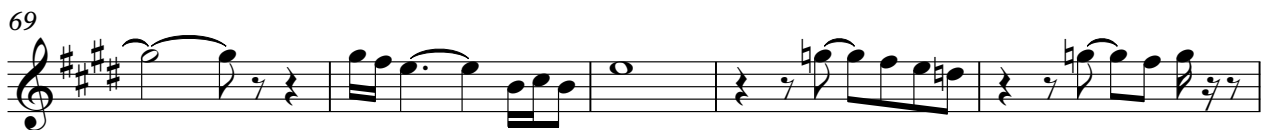
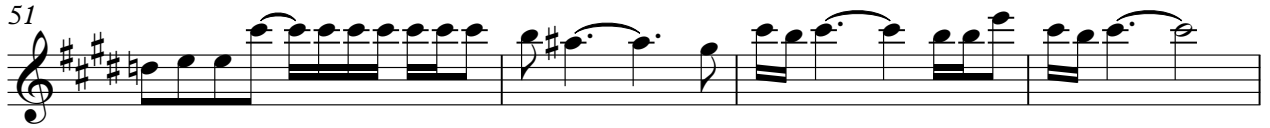

Baritone Saxophone

5th Dimension - Stoned Soul Picnic

♩ = 93,999985

13

17

12

4

36

3

13

54

58

63

4

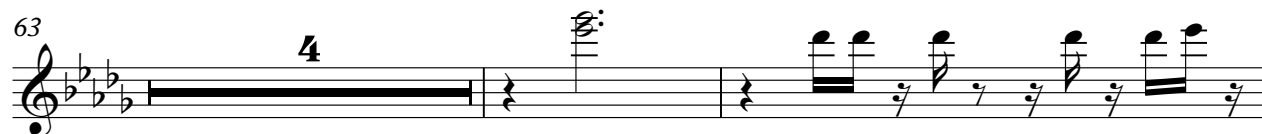

69

11

5th Dimension - Stoned Soul Picnic

Percussion

♩ = 93,999985

2

7

10

13

16

19

22

25

28

31

V.S.

Percussion

34

37

40

42

44

46

49

52

55

58

Percussion

61

64

67

70

73

75

77

79

81

5th Dimension - Stoned Soul Picnic

Electric Guitar

$\text{♩} = 93,999985$

2

6

9

13

17

21

25

28

32

Electric Guitar

36

40

45

49

55

59

63

67

72

76

80

5th Dimension - Stoned Soul Picnic

Electric Bass

♩ = 93,999985

2

6

10

14

18

22

26

30

34

38

V.S.

42

45

49

53

56

60

64

68

72

75

78

81

Rock Organ

5th Dimension - Stoned Soul Picnic

♩ = 93,999985

2

7

15

13

32

9

44

48

52

18

72

76

80

82

Synth Voice

5th Dimension - Stoned Soul Picnic

♩ = 93,999985

14 2

20

26

31 2

38 3

45 9 8

65

69 12

Synth Voice

5th Dimension - Stoned Soul Picnic

$\text{♩} = 93,999985$

57

61

9

73

77

80

Tape Sampler Keyboard [Brass] 5th Dimension - Stoned Soul Picnic

♩ = 93,999985

13

17

12

4

36

3

11

53

58

63

3

69

11

Tape Sampler Keyboard [Strings] 5th Dimension - Stoned Soul Picnic

♩ = 93,999985

45

50

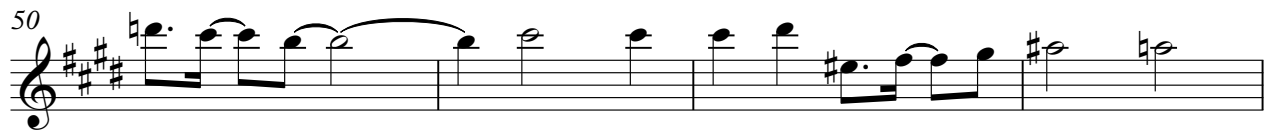

54

26

5th Dimension - Stoned Soul Picnic

Solo

$\text{♩} = 93,999985$

2

6

10

14

19

23

27

32

35

39

V.S.

43

47

52

56

60

65

69

73

77

80