

♩ = 103,000046

Cor Anglais

Honky-tonk Piano

4

C. A.

Alto Sax.

Ten. Sax.

H-t. Pno.

7

C. A.

Alto Sax.

Ten. Sax.

H-t. Pno.

Vln.

10

C. A.

Alto Sax.

Ten. Sax.

H-t. Pno.

H-t. Pno.

Vln.

13

C. A.

Alto Sax.

Ten. Sax.

Tbn.

H-t. Pno.

Vln.

15

C. A.
Alto Sax.
Ten. Sax.
Tbn.
Timp.
H-t. Pno.
H-t. Pno.
Vln.

18

Perc.
H-t. Pno.
H-t. Pno.

19

C. A.
Alto Sax.
Ten. Sax.
Tbn.
Perc.
H-t. Pno.
H-t. Pno.
Vln.

21

C. A.
Alto Sax.
Ten. Sax.
H-t. Pno.
Vln.

23

C. A.
Alto Sax.
Ten. Sax.
H-t. Pno.
Vln.

25

C. A.
Alto Sax.
Ten. Sax.
H-t. Pno.
Vln.

27

C. A.
Alto Sax.
Ten. Sax.
Timp.
H-t. Pno.
Vln.

30

C. A.
Alto Sax.
Ten. Sax.
Timp.
H-t. Pno.
Vln.

33

Timp.

Perc.

H-t. Pno.

Vln.

35

Timp.

Perc.

H-t. Pno.

Vln.

37

C. A.

Tbn.

H-t. Pno.

H-t. Pno.

Vln.

39

Alto Sax.

Ten. Sax.

Tbn.

H-t. Pno.

H-t. Pno.

Vln.

41

Alto Sax.

Ten. Sax.

Tbn.

H-t. Pno.

H-t. Pno.

Vln.

42

C. A.

Alto Sax.

Ten. Sax.

Tbn.

Timp.

H-t. Pno.

H-t. Pno.

Vln.

44

C. A.

Alto Sax.

Ten. Sax.

Tbn.

Timp.

Perc.

H-t. Pno.

H-t. Pno.

Vln.

46

C. A.
Alto Sax.
Ten. Sax.
Tbn.
Perc.
H-t. Pno.
H-t. Pno.

47

C. A.
Alto Sax.
Ten. Sax.
H-t. Pno.
H-t. Pno.
Vln.

48

C. A.
Alto Sax.
Ten. Sax.
H-t. Pno.
H-t. Pno.
Vln.

49

C. A.
Alto Sax.
Ten. Sax.
H-t. Pno.
H-t. Pno.

50

C. A.
Alto Sax.
Ten. Sax.
H-t. Pno.
H-t. Pno.
Vln.

51

C. A.
Alto Sax.
Ten. Sax.
H-t. Pno.
H-t. Pno.
Vln.

52

C. A.
Alto Sax.
Ten. Sax.
H-t. Pno.
H-t. Pno.
Vln.

53

C. A.
Alto Sax.
Ten. Sax.
H-t. Pno.
H-t. Pno.
Vln.

55

C. A.

Alto Sax.

Ten. Sax.

Perc.

H-t. Pno.

Vln.

58

C. A.

Alto Sax.

Ten. Sax.

Perc.

H-t. Pno.

Vln.

61

C. A.

Alto Sax.

Ten. Sax.

Timp.

H-t. Pno.

H-t. Pno.

Vln.

Cor Anglais

♩ = 103,000046

2

8

13

4

20

25

31

4

39

3

46

51

56

3

2

Alto Saxophone

♩ = 103,000046

3

7

11

15

20

24

28

31

7

3

Alto Saxophone

39

45

49

53

57

60

Tenor Saxophone

♩ = 103,000046

3

7

11

15

20

24

28

31

3

7

2

Tenor Saxophone

39

45

49

53

57

60

Trombone

♩ = 103,000046

12

16

3

17

38

40

43

2

18

Timpani

♩ = 103,000046

15 **10**

29

34

36

5

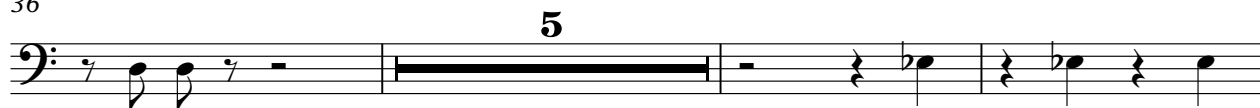

44

17 **2**

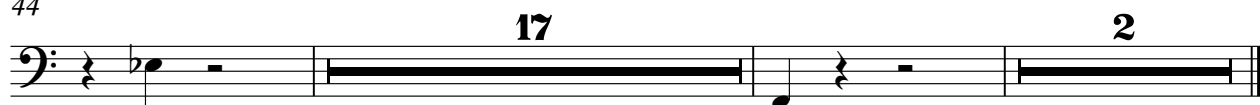

Percussion

♩ = 103,000046

17

20

14

35

8

46

10

57

6

Honky-tonk Piano

♩ = 103,000046

5

8

10

16

19

22

24

26

29

33

36

40

44

47

49

51

53

56

59

Honky-tonk Piano

♩ = 103,000046

Honky-tonk Piano

44

47

49

51

53

61

Violin

♩ = 103,000046

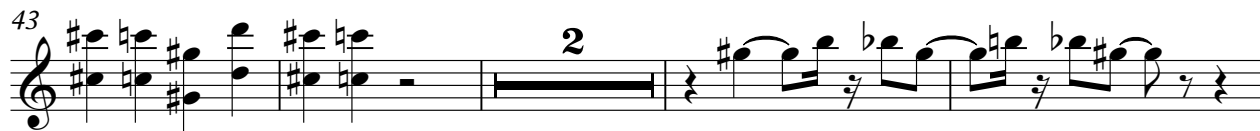
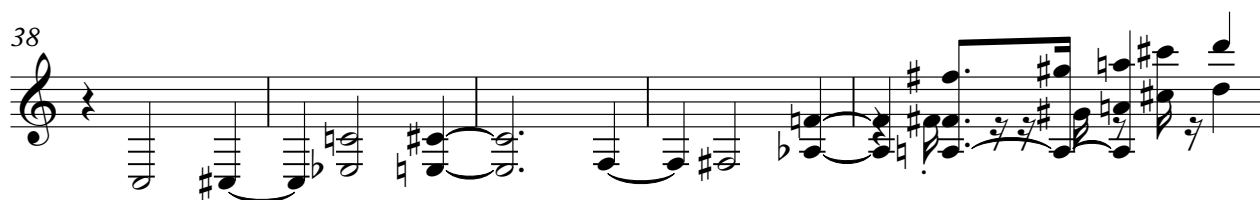
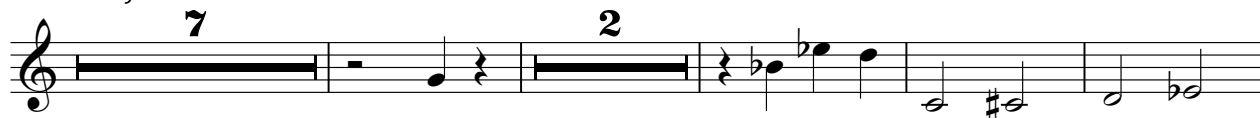

2

Violin

54

57

59

