

South Park - South Park

♩ = 270,000275

3

Perc. 

J. Gtr. 

E. Gtr. 

A. Bass 

E. Bass 

Perc. 

J. Gtr. 

E. Gtr. 

A. Bass 

E. Bass 

E. Bass 

11

Perc. 

J. Gtr. 

E. Gtr. 

A. Bass 

E. Bass 

E. Bass 

14

Perc. 

J. Gtr. 

E. Gtr. 

A. Bass 

E. Bass 

22

Perc. 

J. Gtr. 

E. Gtr. 

A. Bass 

E. Bass 

24

Tba. 

Perc. 

J. Gtr. 

E. Gtr. 

A. Bass 

E. Bass 

6

27

Tba.

Perc.

J. Gtr.

E. Gtr.

A. Bass

E. Bass

30

Perc.

J. Gtr.

E. Gtr.

A. Bass

E. Bass

34

Tba.

42

Tba.

51

Tba.

60

Tba.

69

Tba.

76

Tba.

Tuba

South Park - South Park

♩ = 270,000275

24

28

7

37

74

8

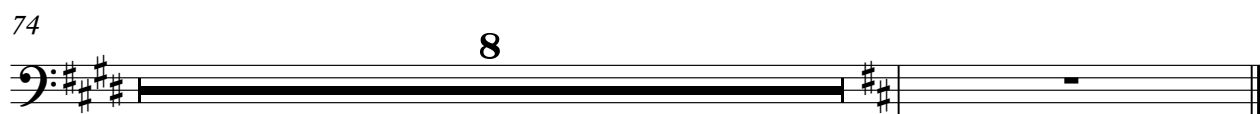

Percussion

South Park - South Park

♩ = 270,000275

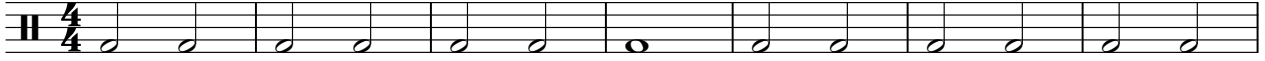

8

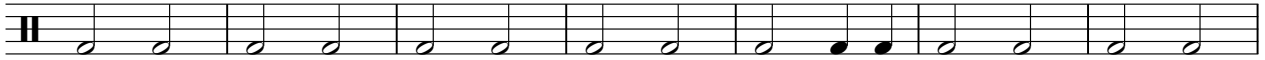

15

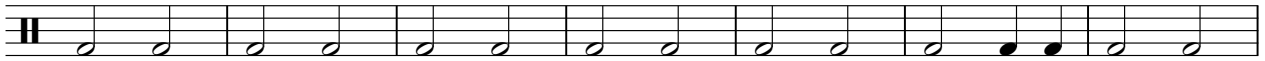

22

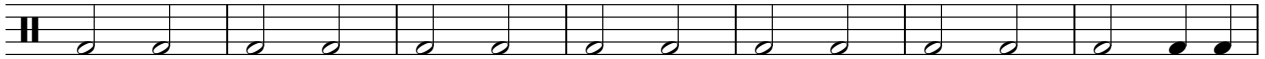

29

36

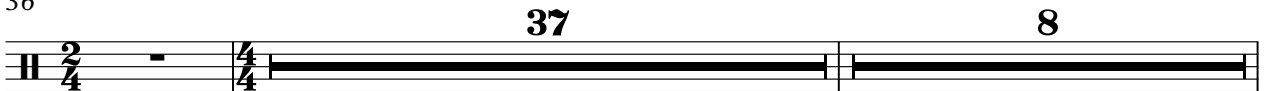

82

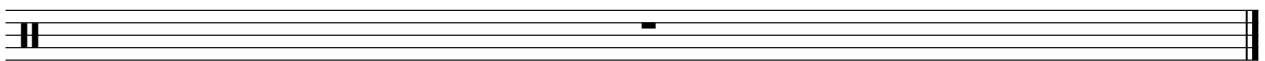

♩ = 270,000275

4

8

13

17

22

26

30

36

82

South Park - South Park

Electric Guitar

♩ = 270,000275

4

6

7

11

15

19

23

26

30

33

37

2

Electric Guitar

74

8

South Park - South Park

Acoustic Bass

♩ = 270,000275

6

11

16

21

26

31

74

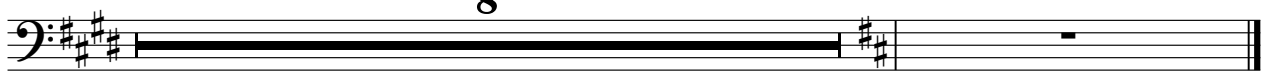

South Park - South Park

Electric Bass

♩ = 270,000275

3

8

4

16

4

25

4

32

3

2/4

37

74

8

Synth Brass

South Park - South Park

♩ = 270,000275

16

20

15 **37**

74

8
