

Sanford And Son - Sanford And Son

♩ = 104,300667

com

Drums

Bass

http://

www.

ubikmusic.

3

com  
Drums  
Bass  
http://  
www.  
ubikmusic.

5

com  
Drums  
Bass  
http://  
www.  
ubikmusic.

7

com

Drums

Bass

http://

www.

ubikmusic.

9

com

Drums

Bass

http://

www.

ubikmusic.

11

com

Drums

Bass

http://

www.

ubikmusic.

13

com

Drums

Bass

http://

www.

ubikmusic.

15

17

com

Drums

Bass

http://

www.

ubikmusic.

A UBIK MIX

19

com

Drums

Bass

http://

www.

A UBIK MIX

21

com

Drums

Bass

http://

www.

A UBIK MIX

23

com

Drums

Bass

http://

www.

A UBIK MIX

25

com

Drums

Bass

http://

www.

A UBIK MIX

27

com

Drums

Bass

http://

www.

ubikmusic.

A UBIK MIX

29

com

Drums

Bass

http://

www.

ubikmusic.

31

com

Drums

Bass

http://

www.

ubikmusic.

33

com

Drums

Bass

http://

www.

ubikmusic.

35

com

Drums

Bass

http://

www.

ubikmusic.

37

com

Drums

Bass

http://

www.

ubikmusic.

Sanford And Son - Sanford And Son

com

♩ = 104,300667

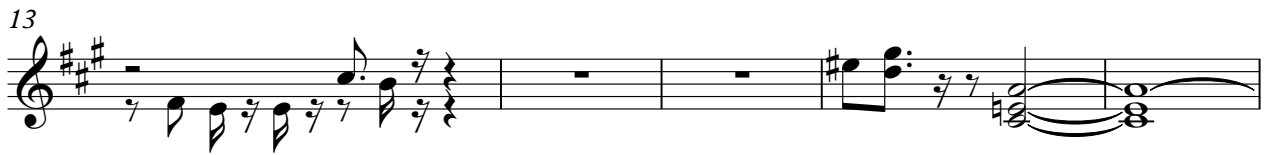

Sanford And Son - Sanford And Son

Drums

♩ = 104,300667

V.S.

2

Drums

31

34

36

# Sanford And Son - Sanford And Son

Bass

♩ = 104,300667

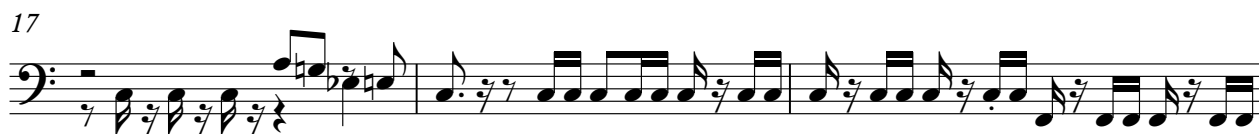

V.S.

2

Bass

32

35

Sanford And Son - Sanford And Son

http://

♩ = 104,300667

6

10

13

16

19

V.S.

21

23

25

29

33

36

# Sanford And Son - Sanford And Son

www.

♩ = 104,300667

3

5

7

9

11

V.S.

13

15

18

20

22

24

26

28

30

32

34

36

# Sanford And Son - Sanford And Son

♩ = 104,300667

V.S.

35

♩ = 104,300667

**15**

**19**

**23**

**26**

**11**
