

# Shaft - Shaft

♩ = 132,000137

2

4

Drums

Cln Gtr

Dist Gtr

Muted Gtr

6

Drums

Cln Gtr

Dist Gtr

Bass

Muted Gtr

Piano

8

Drums

Cln Gtr

Dist Gtr

Bass

Muted Gtr

Pad

Piano

10

3

Drums

Cln Gtr

Dist Gtr

Bass

Muted Gtr

Pad

Piano

11 3 5

Drums

Cln Gtr

Dist Gtr

Cln Gtr

Bass

Muted Gtr

Pad

Piano

12

Drums

Cln Gtr

Dist Gtr

Cln Gtr

Bass

Muted Gtr

Pad

Piano

13

Drums

Cln Gtr

Dist Gtr

Cln Gtr

Bass

Muted Gtr

Pad

Piano

14

Tuba

Drums

Cln Gtr

Dist Gtr

Cln Gtr

Bass

Muted Gtr

Organ

Pad

Piano

16

Flute

Tuba

Drums

Cln Gtr

Dist Gtr

Cln Gtr

Bass

Muted Gtr

Organ

Pad

Piano

3

17

Flute

Tuba

Drums

Cln Gtr

Dist Gtr

Cln Gtr

Bass

Muted Gtr

Organ

Pad

Piano

18

Flute

Tuba

Drums

Cln Gtr

Dist Gtr

Cln Gtr

Bass

Muted Gtr

Organ

Pad

Piano

3

20

Flute

Tuba

Drums

Cln Gtr

Dist Gtr

Cln Gtr

Bass

Muted Gtr

Organ

Pad

Piano

21

Flute

Tuba

Drums

Cln Gtr

Dist Gtr

Cln Gtr

Bass

Muted Gtr

Organ

Brass

Pad

Trem Str.

Piano

23

Tuba

Drums

Cln Gtr

Dist Gtr

Cln Gtr

Bass

Muted Gtr

Organ

Brass

Pad

Trem Str.

Piano

3

6

3

24

Drums

Cln Gtr

Dist Gtr

Cln Gtr

Bass

Muted Gtr

Brass

Pad

Trem Str.

Piano

26

Flute

Tuba

Drums

Cln Gtr

Dist Gtr

Cln Gtr

Bass

Muted Gtr

Brass

Trem Str.

28

29

Trombone

Tuba

Drums

Cln Gtr

Dist Gtr

Cln Gtr

Bass

Muted Gtr

Piano

3

30

Trombone

Tuba

Drums

Cln Gtr

Dist Gtr

Cln Gtr

Bass

Muted Gtr

31

Trombone

Tuba

Drums

Cln Gtr

Dist Gtr

Cln Gtr

Bass

Muted Gtr

Piano

32 21

33

Trombone

Tuba

Drums

Cln Gtr

Dist Gtr

Cln Gtr

Bass

Muted Gtr

Trem Str.

'cello

Piano

34

23

Trombone

Tuba

Drums

Cln Gtr

Dist Gtr

Cln Gtr

Bass

Muted Gtr

Trem Str.

'cello

- Drums:** Features a complex rhythmic pattern with various drum symbols (x for cymbal, triangle for hi-hat, and vertical lines for snare) and a double bar line at the start.

36 25

37

Trombone

Tuba

Drums

Cln Gtr

Dist Gtr

Cln Gtr

Bass

Muted Gtr

Brass

Trem Str.

'cello

Piano

3

38

Trombone

Drums

Cln Gtr

Dist Gtr

Cln Gtr

Bass

Muted Gtr

Brass

39

Flute

Trombone

Drums

Cln Gtr

Dist Gtr

Cln Gtr

Bass

Muted Gtr

Brass

Piano

40

Trombone

Drums

Cln Gtr

Dist Gtr

Cln Gtr

Bass

Muted Gtr

Brass

42

Trombone

Drums

Cln Gtr

Dist Gtr

Cln Gtr

Bass

Muted Gtr

Brass

Trem Str.

'cello

6

6

43

44

Flute

Drums

Cln Gtr

Dist Gtr

Cln Gtr

Bass

Muted Gtr

Shaft

Trem Str.

'cello

46

47

Tuba

Drums

Cln Gtr

Dist Gtr

Cln Gtr

Bass

Muted Gtr

Trem Str.

'cello

48

50

Trombone

Drums

Cln Gtr

Dist Gtr

Cln Gtr

Bass

Muted Gtr

Trem Str.

'cello

51

Trombone

Drums

Cln Gtr

Dist Gtr

Cln Gtr

Bass

Muted Gtr

Trem Str.

'cello

52

Flute

Trombone

Drums

Cln Gtr

Dist Gtr

Cln Gtr

Bass

Muted Gtr

Shaft

Trem Str.

'cello

Detailed description of the musical score: The score is for page 38, measures 52 and 53. It features ten staves. The Flute part (treble clef) has a whole rest in measure 52 and a quarter note in measure 53. The Trombone part (bass clef) plays a melodic line with eighth and quarter notes. The Drums part (drum clef) shows a complex rhythmic pattern with various drum sounds. The Cln Gtr part (treble clef) plays a rhythmic accompaniment with eighth notes. The Dist Gtr part (treble clef) plays a similar rhythmic pattern with a distorted sound. The second Cln Gtr part (treble clef) plays sustained chords. The Bass part (bass clef) plays a steady eighth-note line. The Muted Gtr part (bass clef) plays a rhythmic pattern with muted notes. The Shaft part (treble clef) has a whole rest in measure 52 and a quarter note in measure 53. The Trem Str. part (bass clef) plays a melodic line with eighth notes. The 'cello part (bass clef) plays a melodic line with eighth notes and triplets.

54

Trombone

Tuba

Drums

Cln Gtr

Dist Gtr

Cln Gtr

Bass

Muted Gtr

Trem Str.

'cello

3

56

Trombone

Tuba

Drums

Cln Gtr

Dist Gtr

Cln Gtr

Bass

Muted Gtr

Trem Str.

'cello

6

6

57

Trombone

Tuba

Drums

Cln Gtr

Dist Gtr

Cln Gtr

Bass

Muted Gtr

Shaft

Brass

Pad

Trem Str.

'cello

Piano

59

Tuba

Drums

Cln Gtr

Cln Gtr

Bass

Muted Gtr

Brass

Pad

Piano

61

Drums

Cln Gtr

Dist Gtr

Cln Gtr

Bass

Muted Gtr

Pad

Piano

62

Tuba

Drums

Cln Gtr

Dist Gtr

Cln Gtr

Bass

Muted Gtr

Brass

Pad

Trem Str.

Piano

3

6

64

66

Drums

Cln Gtr

Dist Gtr

Cln Gtr

Bass

Muted Gtr

Brass

Pad

Piano

67

71

73

75

Cln Gtr

Bass

Muted Gtr

Pad

Trem Str.

Piano

Flute

Shaft - Shaft

♩ = 132,000137

14

18

22

5 10 5

44

7

53

26

Trombone

Shaft - Shaft

♩ = 132,000137

27

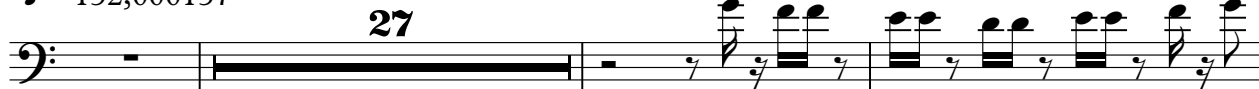

31

34

37

41

7

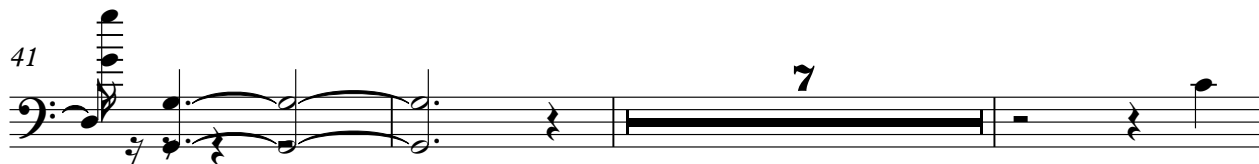

51

55

57

21

# Shaft - Shaft

Tuba

♩ = 132,000137

13

19

27

31

34

37

55

58

62

64

# Shaft - Shaft

## Drums

♩ = 132,000137

V.S.

Drums

28

30

32

34

36

38

40

42

44

46

Drums

48

50

52

54

56

58

61

63

66

68

4

70

Drums

72

74

5

♩ = 132,000137

3

7

9

11

13

15

17

19

21

23

V.S.

25

27

29

31

33

35

37

39

41

43

45

47

49

51

53

55

57

61

64

67

69

71

73

♩ = 132,000137

3

8

11

14

17

20

23

26

29

32

35

38

41

44

47

50

53

56

59

65

68

71

73

♩ = 132,000137

9

14

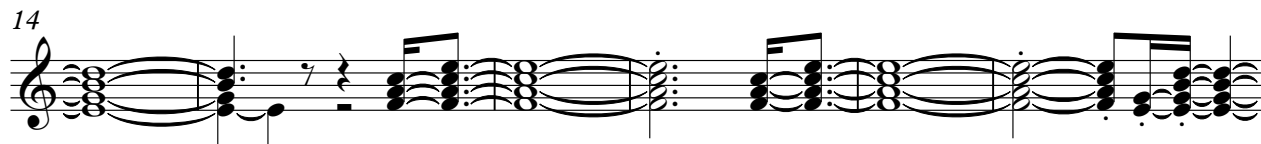

20

26

32

39

44

50

56

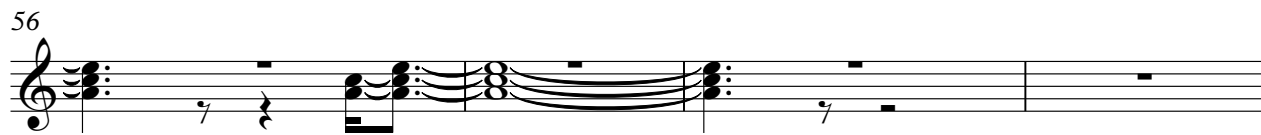

60

2

Cln Gtr

64

70

74

# Shaft - Shaft

Bass

♩ = 132,000137

13

21

27

31

35

39

43

47

51

V.S.

2

Bass

55

59

63

68

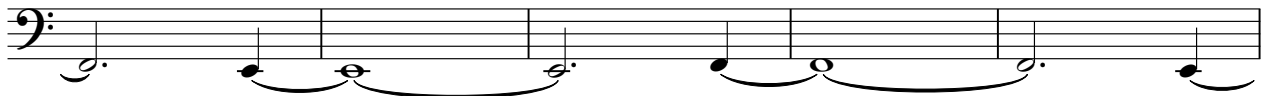

73

# Shaft - Shaft

Muted Gtr

♩ = 132,000137

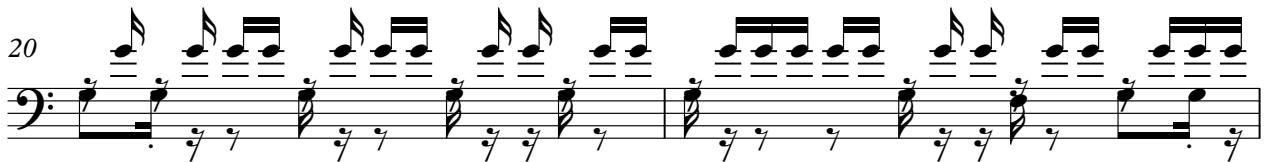
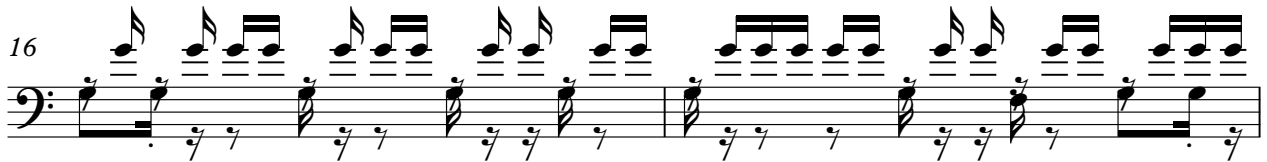
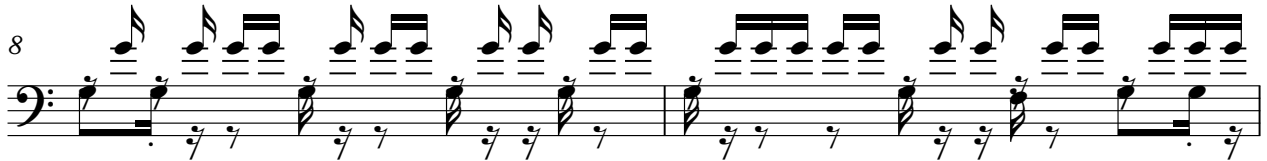
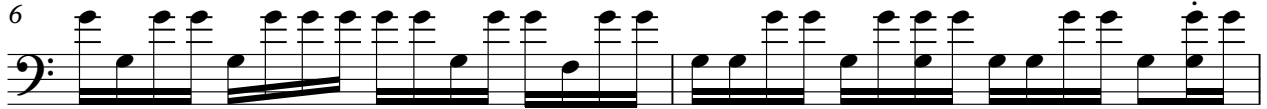

V.S.

24

26

28

30

32

34

36

38

40

42

4

Muted Gtr

64

67

69

71

73

5

Organ

Shaft - Shaft

♩ = 132,000137

**13**

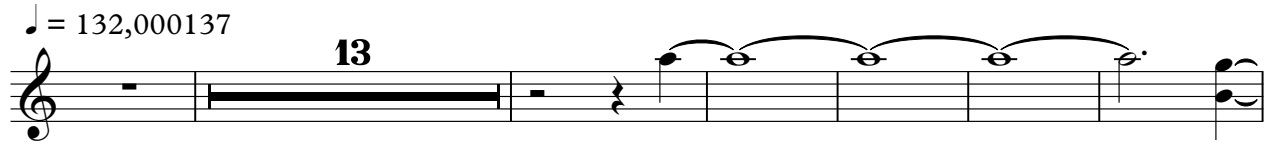

20

**56**

Shaft

Shaft - Shaft

♩ = 132,000137

42 3

50

3 3 22

# Shaft - Shaft

Brass

♩ = 132,000137

**19**

25

**9**

39

43

**15**

61

66

71

**5**

# Shaft - Shaft

Pad

♩ = 132,000137

7

14

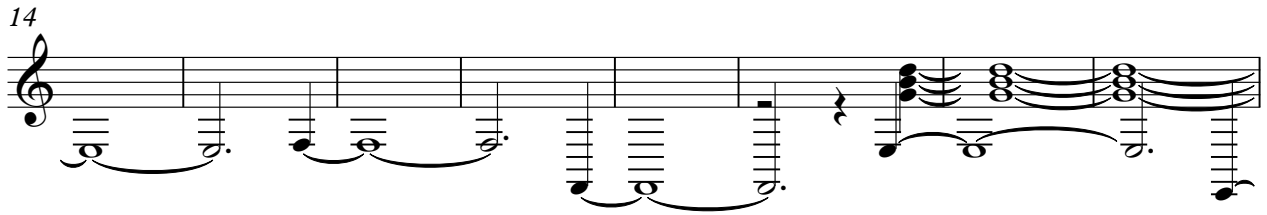

22 32

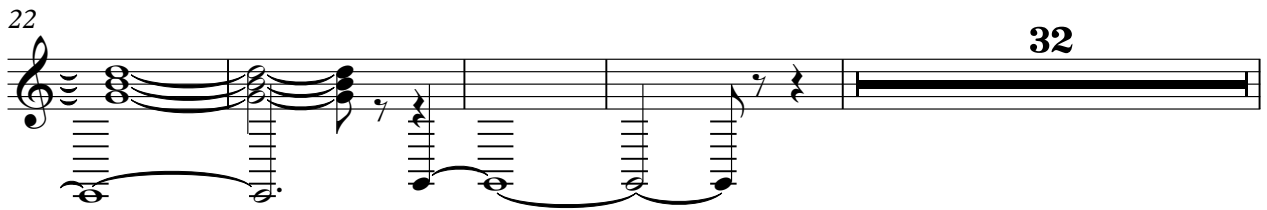

58

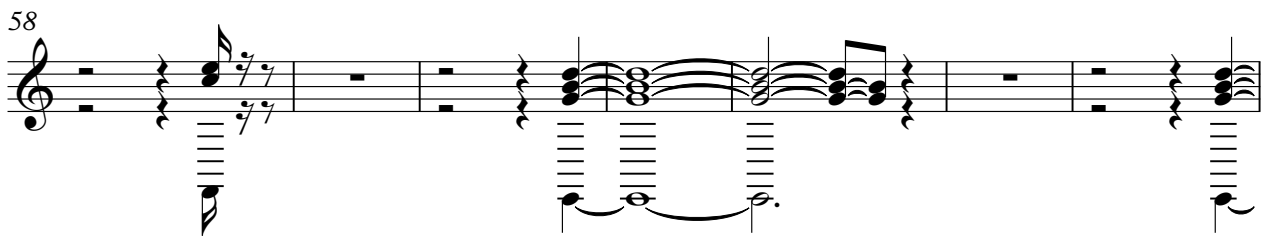

65

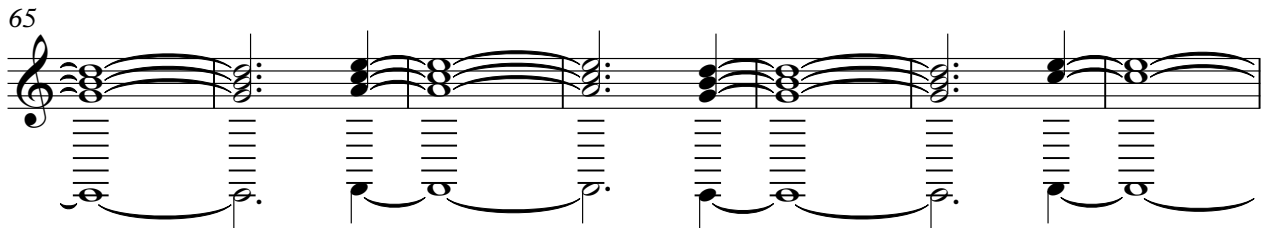

72

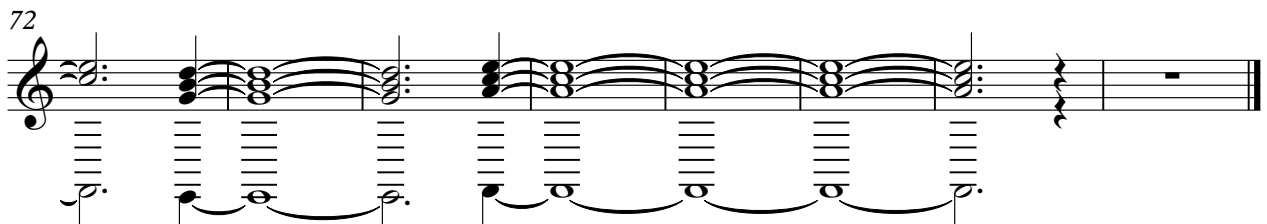

# Shaft - Shaft

Trem Str.

♩ = 132,000137

19

6

24

5

34

36

4

42

6

3

3

47

3

3

3

53

6

59

3

6

10

74

2

# Shaft - Shaft

'cello

♩ = 132,000137

31

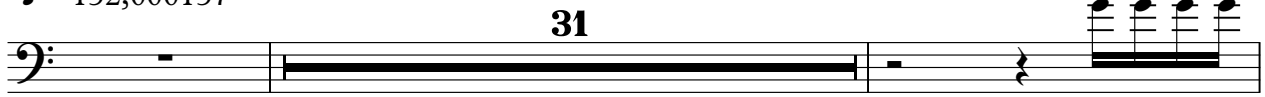

34

36

42

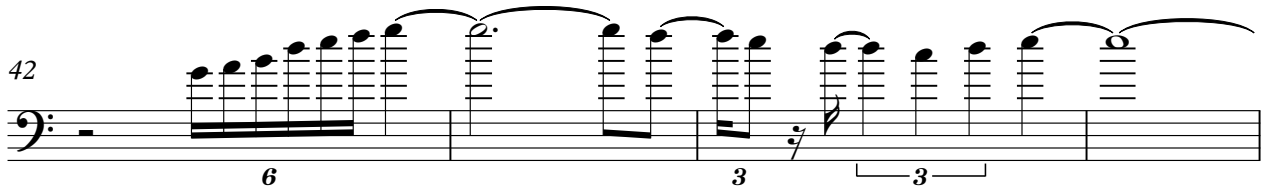

46

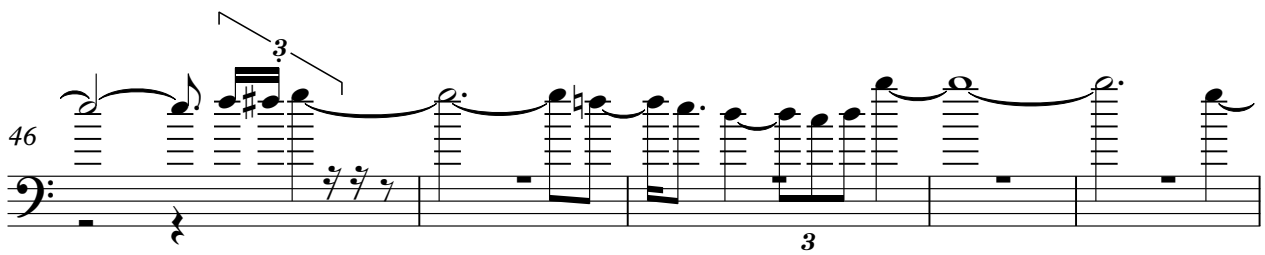

51

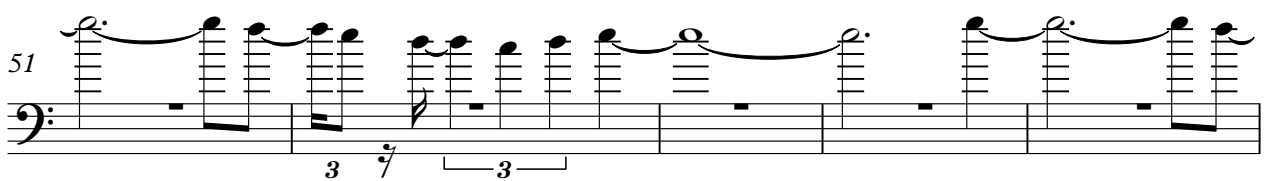

56

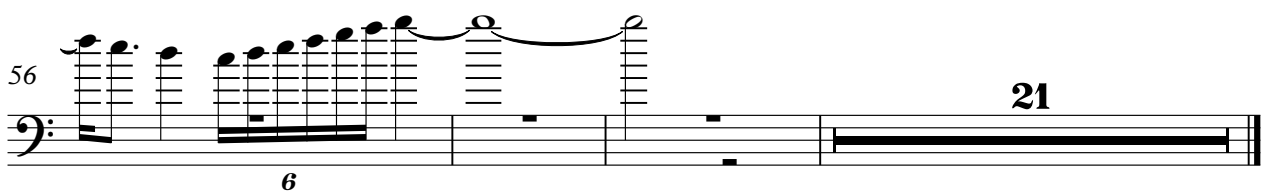

Piano

Shaft - Shaft

♩ = 132,000137

5

12

20

29

33

37

40

18

63

70

74

3

3

3