

# Ski Sunday - Ski Sunday

0.0"  
1.1,00  
intro

♩ = 200,000000

4

drums

bass

organ

bells

strings

6

drums

bass

organ

strings

8

drums

bass

organ

strings

10

drums

bass

organ

strings

12

drums

bass

organ

strings

14

15

16

drums

bass

organ

bells

strings

17

drums

bass

organ

bells

strings

19

drums

bass

organ

strings

21

drums

bass

organ

strings

24

drums

bass

organ

strings

26

drums

bass

organ

bells

strings

28

drums

bass

organ

bells

strings

33.9"  
29.2.00  
middle

30

drums

bass

organ

bells

strings

32

drums

bass

organ

bells

strings

34

drums

bass

organ

bells

strings

36

drums

bass

organ

bells

strings

38

drums

bass

organ

bells

strings

40

drums

bass

organ

strings

42

drums

bass

organ

strings

44

drums

bass

organ

strings

46

drums

bass

organ

strings

48

49

50

drums

bass

organ

bells

strings

3

51

drums

bass

organ

bells

strings

3

52

drums

bass

organ

strings

54

drums

bass

organ

strings

56

drums

bass

organ

strings

58

drums

bass

organ

strings

60

drums

bass

organ

bells

strings

61

drums

bass

organ

bells

strings

62

drums

bass

organ

bells

strings

63

drums

bass

organ

bells

strings

# Ski Sunday - Ski Sunday

drums

♩ = 200,000000

6  

10  

14  

18  

22  

26  

30  

34  

38  

V.S.

2

drums

42

46

50

54

58

61

Ski Sunday - Ski Sunday

bass

♩ = 200,000000

5

9

14

17

22

27

32

37

42

V.S.

2

bass

47

51

56

61

# Ski Sunday - Ski Sunday

organ

♩ = 200,000000

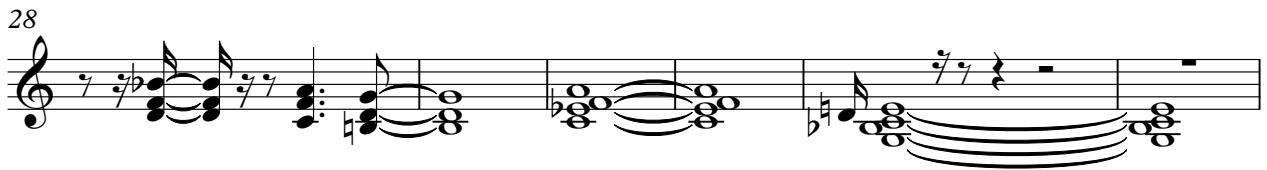
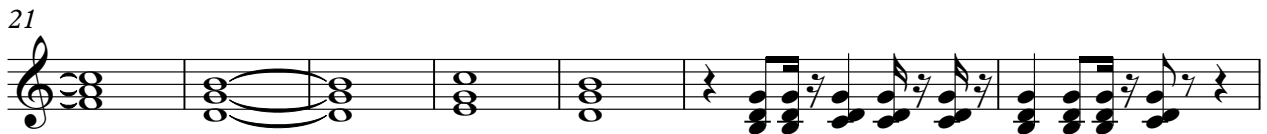
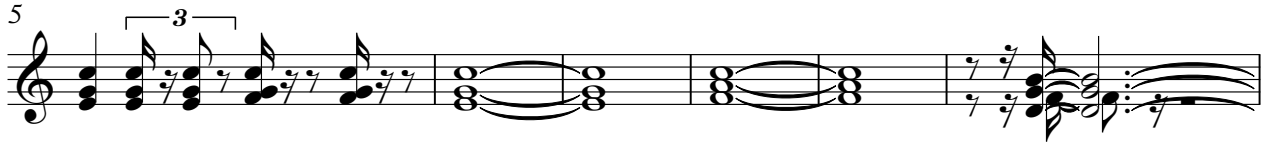

V.S.

2

organ

44

49

54

61

# Ski Sunday - Ski Sunday

bells

$\text{♩} = 200,000000$

4

8

14

16

8

26

3

28

31

33

V.S.

V.S.

35

37

48

50

52

61

63

# Ski Sunday - Ski Sunday

strings

$\text{♩} = 200,000000$

V.S.
