

702 - Steelo

♩ = 90,999954

Percussion

Viola

Violoncello

Violoncello

6

Perc.

J. Gtr.

E. Bass

E. Piano

Vla.

Vc.

10

14

17

20

23

26

Oc.
Perc.
J. Gtr.
E. Bass
E. Piano
Pad 7
Pad 7
Vla.
Vc.

29

Oc.
Perc.
J. Gtr.
E. Bass
E. Piano
Pad 7
Pad 7
Vla.
Vc.

33

Oc.

Perc.

J. Gtr.

E. Bass

E. Piano

Pad 7

36

Oc.

Perc.

J. Gtr.

E. Bass

E. Piano

Pad 7

Pad 7

Vla.

Vc.

39

42

46

Perc.

J. Gtr.

E. Bass

E. Piano

Pad 7

Vc.

49

Perc.

J. Gtr.

E. Bass

E. Piano

Pad 7

Pad 7

52

55

58

Oc.

Perc.

J. Gtr.

E. Bass

E. Piano

Pad 7

Pad 7

Vla.

Vc.

61

Oc.

Perc.

J. Gtr.

E. Bass

E. Piano

Pad 7

Pad 7

Vla.

Vc.

64

67

69

Ocarina

702 - Steelo

♩ = 90,999954

13

16

19

23

27

31

35

39

43

8

Ocarina

54

58

62

65

68

702 - Steelo

Percussion

♩ = 90,999954

4

V.S.

34

37

40

43

46

49

52

55

58

61

Percussion

64

67

69

♩ = 90,999954

5-string Electric Bass

702 - Steelo

♩ = 90,999954
4

V.S.

34

37

40

43

46

49

52

55

58

61

64

67

69

Electric Piano

702 - Steelo

♩ = 90,999954

11

17

21

26

33

V.S.

37

42

49

53

58

65

68

702 - Steelo

Pad 7 (Halo)

♩ = 90,999954

21

24

27

30

8

40

43

47

51

55

60

9

♩ = 90,999954

18

23

27 5

35

40

44 4

51

55

59 10

Viola

702 - Steelo

♩ = 90,999954

4

10

8

24

30

8

43

8

57

60

10

Violoncello

702 - Steelo

♩ = 90,999954

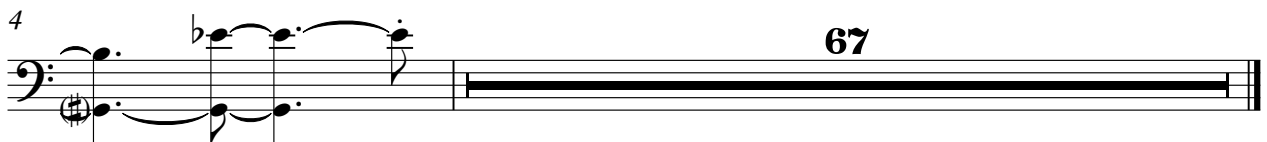

Violoncello

702 - Steelo

♩ = 90,999954

3

9

7

22

29

7

42

7

54

59

9