

St. Elmos's Fire - St. Elmos's Fire

♩ = 120,000000

SAX

HIHAT

PIANO

PIANOBEG

♩ = 120,000000

SYNTH

STRINGS

7

HIHAT

PIANO

PIANOBEG

SYNTH

STRINGS

12

HIHAT

PIANO

PIANOBEG

STRINGS

17

HIHAT

PIANO

PIANOBEG

BASS

SYNTH

STRINGS

21

HIHAT

PIANO

PIANOBEG

BASS

SYNTH

STRINGS

26

SNARE  
HIHAT  
BASSDRUM  
TAMBOUR  
PIANO  
PIANOBEG  
BASS  
SYNTH  
STRINGS

31

SNARE  
HIHAT  
BASSDRUM  
CRASHCYM  
TAMBOUR  
PIANO  
PIANOBEG  
BASS  
SYN TOMS  
SYNTH  
STRINGS

35

SNARE  
HIHAT  
BASSDRUM  
TAMBOUR  
PIANO  
PIANOBEG  
BASS  
SYNTH  
STRINGS

39

SNARE  
HIHAT  
BASSDRUM  
TAMBOUR  
PIANO  
PIANOBEG  
BASS  
SYNTH  
STRINGS

44

49

54

SAX

SNARE

BASSDRUM

TAMBOUR

PIANO

PIANOBEG

BASS

SYNTH

STRINGS

59

SAX

SNARE

BASSDRUM

TAMBOUR

PIANO

PIANOBEG

BASS

SYN TOMS

SYNTH

STRINGS

64

68

74

79

84

89

94

SNARE  
BASSDRUM  
TAMBOUR  
PIANO  
PIANOEG  
BASS  
SYNTH  
STRINGS

98

SNARE  
BASSDRUM  
TAMBOUR  
PIANO  
PIANOEG  
BASS  
SYNTH  
STRINGS

101

SNARE

BASSDRUM

TAMBOUR

PIANO

PIANOBEG

SYNTH

STRINGS

SAX

St. Elmos's Fire - St. Elmos's Fire

♩ = 120,000000

55

59

64

70

6

3

79

24

SNARE

St. Elmos's Fire - St. Elmos's Fire

$\text{♩} = 120,000000$

**25**

31

38

45 **6**

56

63

70

76 **6**

2

SNARE

86

93

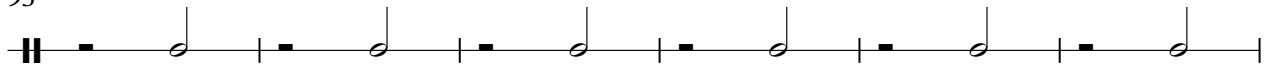

99

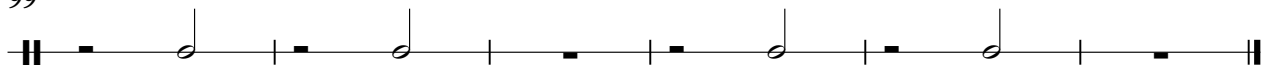

HIHAT

St. Elmos's Fire - St. Elmos's Fire

♩ = 120,000000

5

9

15

23

31

39

44

59

BASSDRUM

St. Elmos's Fire - St. Elmos's Fire

♩ = 120,000000

25

31

38

46

6

58

65

72

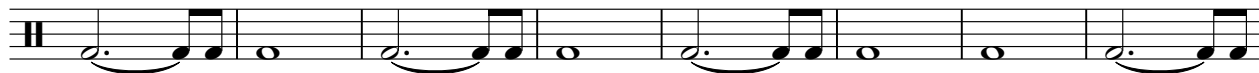

80

6

91

98

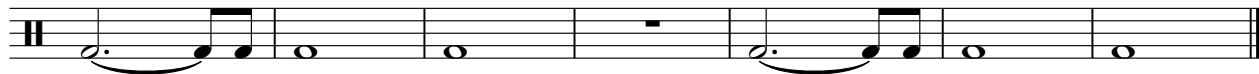

CRASHCYM

# St. Elmos's Fire - St. Elmos's Fire

♩ = 120,000000

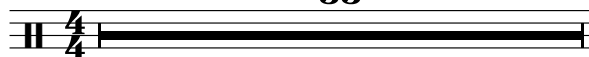
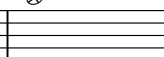
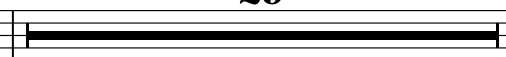
**33**   **29** 

64

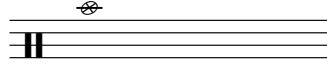
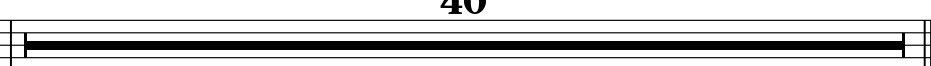
 **40** 

TAMBOUR

St. Elmos's Fire - St. Elmos's Fire

♩ = 120,000000

25

31

38

3

47

9

61

68

3

77

9

91

97

3

# St. Elmos's Fire - St. Elmos's Fire

PIANO

♩ = 120,000000

5

10

15

19

23

28

33

37

v.s.

41

45

51

56

61

65

69

74

79

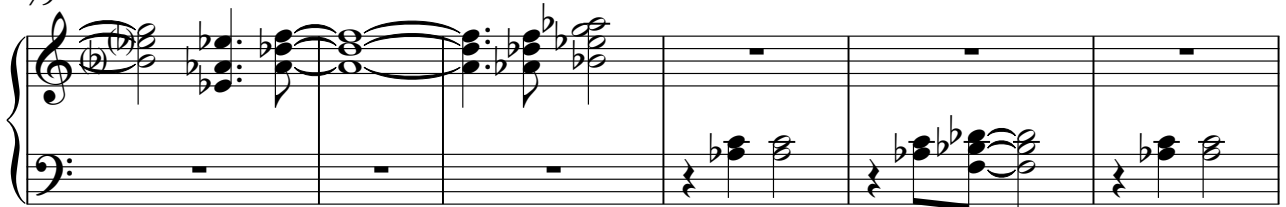

85

89

93

97

100

PIANOBEG

St. Elmos's Fire - St. Elmos's Fire

♩ = 120,000000

8

12

16

20

24

V.S.

29

33

37

42

46

50

55

59

63

67

72

76

80

85

89

93

97

101

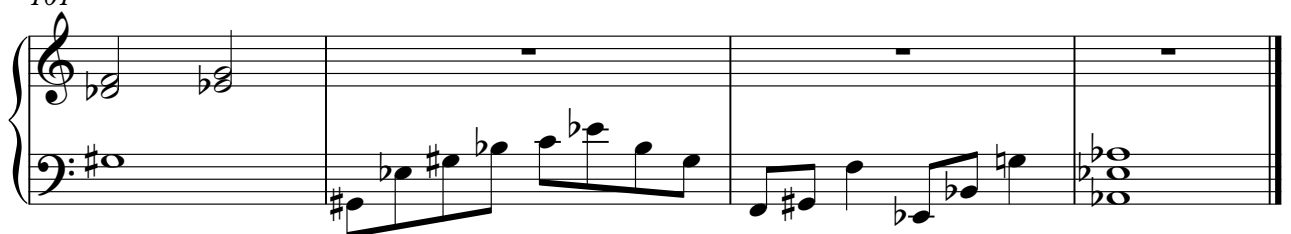

2

BASS

86

91

96

5

SYNTOMS

St. Elmos's Fire - St. Elmos's Fire

♩ = 120,000000

**32** **13**

47

**15** **13**

77

**15** **11**

# St. Elmos's Fire - St. Elmos's Fire

SYNTH

♩ = 120,000000

# St. Elmos's Fire - St. Elmos's Fire

## STRINGS

♩ = 120,000000

5

9

13

17

20

22

2

26

35

41

46

52

55

62

69

75

81

STRINGS

85

88

92

95

98

100

2
