

St. Elsewhere - St. Elsewhere

♩ = 140,000137

Drums

E. Piano 1

E. Piano 1

Synth Bass 1

3

Drums

E. Piano 1

E. Piano 1

Synth Bass 1

5

Drums

E. Piano 1

E. Piano 1

Synth Bass 1

7

Drums

E. Piano 1

E. Piano 1

Synth Bass 1

9

Drums

E. Piano 1

E. Piano 1

Synth Bass 1

11

Drums

E. Piano 1

E. Piano 1

Synth Bass 1

13

Drums

E. Piano 1

E. Piano 1

Synth Bass 1

15

Drums

E. Piano 1

E. Piano 1

Synth Bass 1

17

Drums

E. Piano 1

E. Piano 1

Synth Bass 1

19

Drums

E. Piano 1

E. Piano 1

Synth Bass 1

21

Drums

E. Piano 1

E. Piano 1

Synth Bass 1

3

23

Drums

E. Piano 1

E. Piano 1

Synth Bass 1

25

Drums

E. Piano 1

E. Piano 1

Synth Bass 1

27

Drums

E. Piano 1

E. Piano 1

Synth Bass 1

29

Drums

E. Piano 1

E. Piano 1

Synth Bass 1

31

Drums

E. Piano 1

E. Piano 1

Synth Bass 1

33

Drums

E. Piano 1

E. Piano 1

Synth Bass 1

35

Drums

E. Piano 1

E. Piano 1

Synth Bass 1

37

Drums

E. Piano 1

E. Piano 1

Synth Bass 1

39

Drums

E. Piano 1

E. Piano 1

Synth Bass 1

40

Drums

E. Piano 1

E. Piano 1

Synth Bass 1

St. Elsewhere - St. Elsewhere

Drums

♩ = 140,000137

V.S.

2

Drums

31

34

37

39

E. Piano 1

St. Elsewhere - St. Elsewhere

♩ = 140,000137

V.S.

27

31

34

38

♩ = 140,000137

4

7

10

13

16

19

23

27

30

33

36

39

St. Elsewhere - St. Elsewhere

Synth Bass 1

♩ = 140,000137

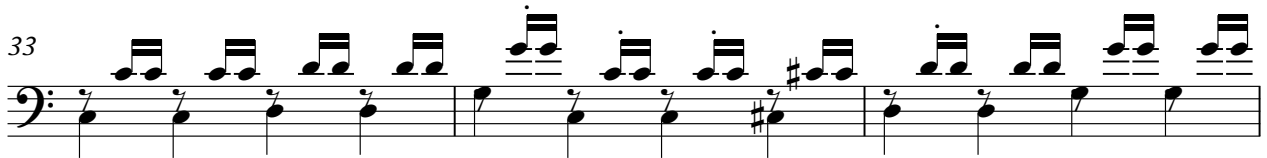
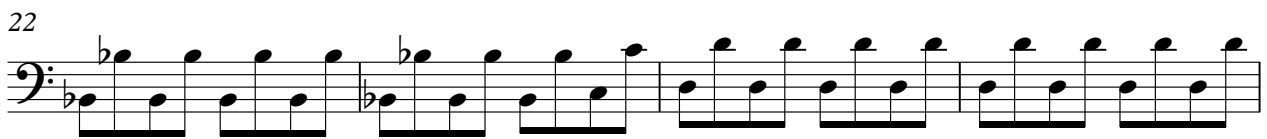
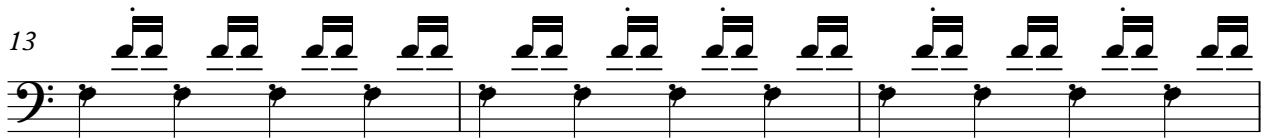
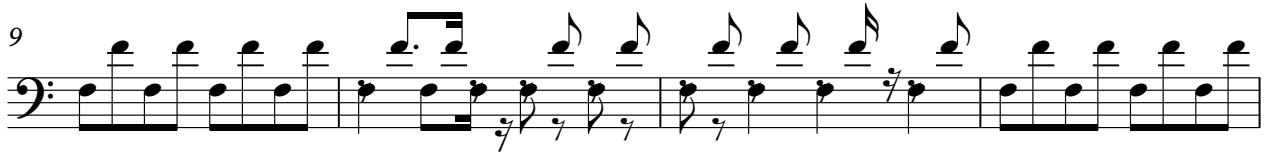

V.S.

2

Synth Bass 1

36

39
