

Star Blazers Star Blazers

1

♩ = 134,000061

Synth  
Horn  
Trumpet1  
Trumpet2  
Trombone1  
Trombone2  
Timpani  
Drums  
Bass

4

Horn  
Trumpet1  
Trumpet2  
Trombone1  
Trombone2  
Timpani  
Drums  
Bass  
Strings

20

Synth  
Horn  
Trumpet1  
Trumpet2  
Trombone1  
Trombone2  
Drums  
Bass  
Chorus  
Vocal  
Strings

23

Trumpet1  
Trumpet2  
Trombone1  
Trombone2  
Drums  
Bass  
Chorus  
Vocal  
Strings

26

Trumpet1  
Trumpet2  
Trombone1  
Trombone2  
Drums  
Bass  
Vocal  
Strings

29

Trumpet1  
Trumpet2  
Trombone1  
Trombone2  
Drums  
Bass  
Vocal  
Strings

33

Synth

Trumpet1

Trumpet2

Trombone1

Trombone2

Drums

Bass

Chorus

Vocal

Strings

36

Trumpet1

Trumpet2

Drums

Bass

Chorus

Vocal

Strings

39

Horn

Trumpet1

Trumpet2

Trombone1

Trombone2

Timpani

Drums

Bass

Chorus

Vocal

Strings

42

Horn  
Trumpet1  
Trumpet2  
Trombone1  
Trombone2  
Timpani  
Drums  
Bass  
Chorus  
Vocal  
Strings

45

Horn  
Trombone1  
Trombone2  
Drums  
Bass  
Vocal  
Strings

48  $\text{♩} = 140,000137$

Horn  
Trumpet1  
Trumpet2  
Trombone1  
Trombone2  
Drums  
Bass  
Vocal  
Strings

52  $\text{♩} = 142,000076$

Synth  
Horn  
Trumpet1  
Trumpet2  
Trombone1  
Trombone2  
Drums  
Bass  
Chorus  
Vocal  
Strings

54

Drums  
Bass  
Chorus  
Vocal  
Strings

57

Trumpet1  
Trumpet2  
Trombone1  
Trombone2  
Drums  
Bass  
Chorus  
Vocal  
Strings

60

Trumpet1  
Trumpet2  
Trombone1  
Trombone2  
Drums  
Bass  
Vocal  
Strings

63

Trombone1  
Trombone2  
Drums  
Bass  
Vocal  
Strings

66

Synth

Trumpet1

Trumpet2

Trombone1

Trombone2

Drums

Bass

Chorus

Vocal

Strings

69

Trumpet1

Trumpet2

Drums

Bass

Chorus

Vocal

Strings

72

Horn

Trumpet1

Trumpet2

Trombone1

Trombone2

Timpani

Drums

Bass

Chorus

Vocal

Strings

75  $\text{♩} = 140,000137$

Horn

Trumpet1

Trumpet2

Trombone1

Trombone2

Timpani

Drums

Bass

Chorus

Vocal

Strings

$\text{♩} = 140,000137$

77  $\text{♩} = 122,000069$   $\text{♩} = 128,000000$

Horn

Trumpet1

Trumpet2

Trombone1

Trombone2

Timpani

Drums

Bass

Strings

$\text{♩} = 122,000069$   $\text{♩} = 128,000000$

Star Blazers / Star Blazers  
Horn

Γ

♩ = 134,000061

5

9

♩ = 136,000153 = 142,000076

15

♩ = 134,000061    ♩ = 140,000137    ♩ = 142,000076

21

7    11

42

49

♩ = 140,000137    ♩ = 142,000076

61

11

75

♩ = 140,000137    ♩ = 122,08000000

79

2

Star Blazers / Star Blazers  
Trumpet 1

Γ

♩ = 134,000061

5

9      ♩ = 136,000153    ♩ = 142,000076      ♩ = 134,000061

18    ♩ = 140,000137    ♩ = 142,000076

25

28

34

40

44      ♩ = 140,000137

52    ♩ = 142,000076

Trumpet1

58

3

61

3

67

3

73

3

76

$\text{♩} = 140,000137$

3

$\text{♩} = 122,008000000$

79

2

Star Blazers / Star Blazers  
Trumpet 2

Γ

♩ = 134,000061

5

9      ♩ = 136,000152      ♩ = 134,000061

18      ♩ = 140,000137      ♩ = 142,000076

25

28

34

40

44      ♩ = 140,000137

51      ♩ = 142,000076

2

Trumpet2

58

61

67

73

76

♩ = 140,000137 ♩ = 122,000000

79

Star Blazers / Star Blazers  
Trombone 1

Γ

♩ = 134,000061

5

8

♩ = 136,000153    ♩ = 142,000076

13

♩ = 134,000061    ♩ = 140,000137

19

♩ = 142,000076

28

34

42

50

♩ = 140,000137    ♩ = 142,000076

59

2

Trombone1

65

72

76 ♩ = 140,000137

♩ = 122,000069 = 128,000000

79

2

Star Blazers / Star Blazers  
Trombone2

Í

♩ = 134,000061

5

8

♩ = 136,000153 = 142,000076

13

♩ = 134,000061

♩ = 140,000137

19

♩ = 142,000076

28

34

42

50

♩ = 140,000137

♩ = 142,000076

59

2

Trombone2

65

72

76 ♩ = 140,000137

♩ = 122,000069 ♩ = 128,000000

79

2

Star Blazers / Star Blazers  
Timpani

Γ

♩ = 134,000061

6

♩ = 136,000153 = 142,000076 ♩ = 134,000061 ♩ = 140,000100 = 142,000076

28

42

♩ = 140,000137 ♩ = 142,000076

61

75

♩ = 140,000137

77

♩ = 122,000289000000

79

Star Blazers Star Blazers  
Drums

Γ

♩ = 134,000061

3

5

8

11

13

15

17

19

21

V.S.

2

# Drums

23

25

27

29

31

33

35

37

40

43

Drums

45

47

49

51

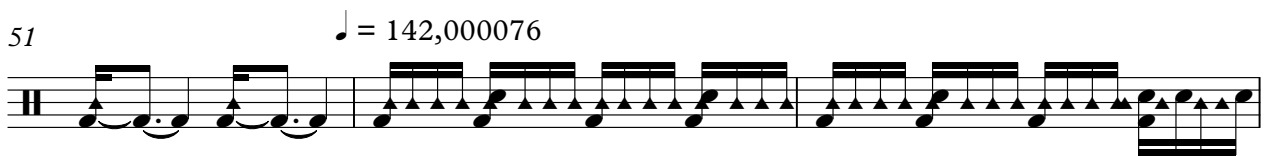

54

56

58

60

62

64

4

Drums

66

68

70

73

75

♩ = 140,000137

77

♩ = 122,000069 ♩ = 128,000000

79

2

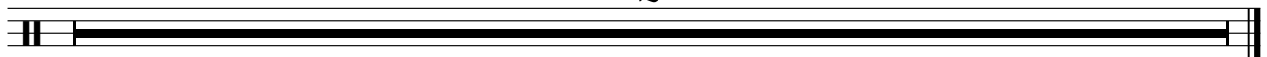

Star Blazers / Star Blazers  
Bass

Γ

♩ = 134,000061

8

♩ = 136,000153 ♩ = 142,000076

12

♩ = 134,000061

18

♩ = 140,000137 ♩ = 142,000076

2

Bass

55

61

66

70

75

♩ = 140,000137

♩ = 122,000129,000000

79

2

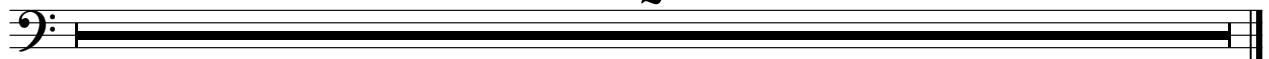

Star Blazers Star Blazers  
Chorus

Γ

♩ = 134,000061      ♩ = 136,000153    ♩ = 142,000076      ♩ = 134,000061    ♩ = 140,000137

19 ♩ = 142,000076

28

41

52 ♩ = 142,000076

61

73

79

Star Blazers / Star Blazers  
Vocal

Γ

♩ = 134,000061      ♩ = 136,000153      ♩ = 142,000076

9

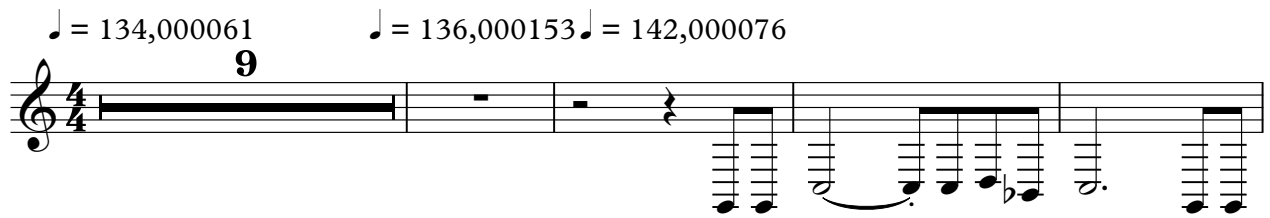

14

♩ = 134,000061      ♩ = 140,000142      ♩ = 142,000076

21

25

30

35

39

44

49

♩ = 140,000137      ♩ = 142,000076

55

59

64

69

73

♩ = 140,000137      ♩ = 121,28,000000

**2**

79

**2**

Star Blazers / Star Blazers  
Strings

Γ

♩ = 134,000061  
4

8

♩ = 136,000153

11

♩ = 142,000076

4

♩ = 134,000061

♩ = 140,000137

19

♩ = 142,000076

20

22

24

26

31

3

35

V.S.

Strings

37

39

43

$\text{♩} = 140,000137$

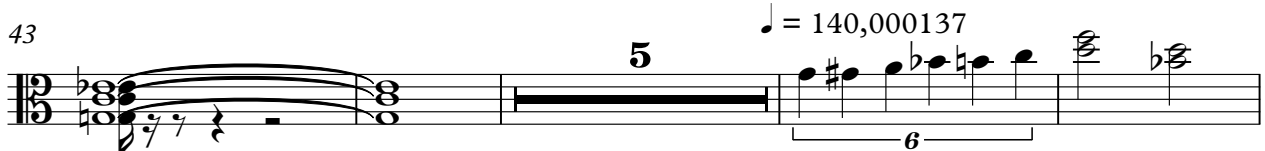

52

$\text{♩} = 142,000076$

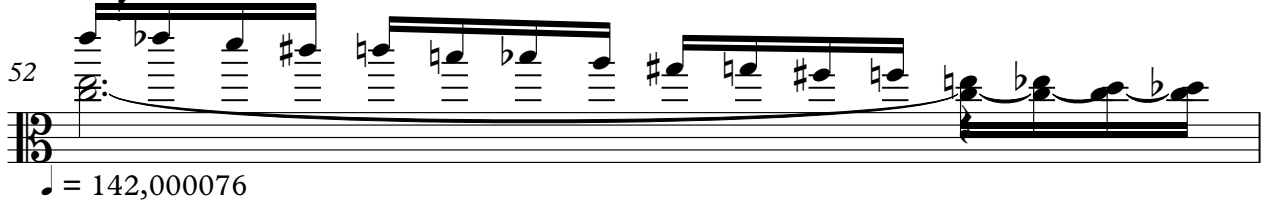

53

55

57

59

64

68

Strings

70

72

76

$\text{♩} = 140,000137$        $\text{♩} = 122,000069$        $\text{♩} = 128,000000$

79

2
