

Cranberries - Ode To My Family

0.0"
1.1,00
The Cranberries "Ode To My Family"
♩ = 93,000038

Melody2

English Horn

Cabasa 1

Woodblock

Acoustic Guitar

Acoustic Guitar

Acoustic Guitar

Acoustic Guitar

Muted Guitar

Jazz Guitar

Fretless Bass

Choir Pad

♩ = 93,000038

Strings

Melody

Cello

6

Splash Cymbals

Cabasa 1

Acoustic Guitar

Muted Guitar

Fretless Bass

Melody

9

Cabasa 1

Acoustic Guitar

Acoustic Guitar

Muted Guitar

Fretless Bass

Melody

25.8"
11.1.00
Intro

12

Cabasa 1

Acoustic Guitar

Acoustic Guitar

Jazz Guitar

Fretless Bass

36.1"
15.1,00
Verse 1

15

Cabasa 1

Acoustic Guitar

Acoustic Guitar

Jazz Guitar

Fretless Bass

Melody

18

Melody2

Cabasa 1

Acoustic Guitar

Acoustic Guitar

Jazz Guitar

Fretless Bass

Melody

56.7"
23.1,00
Verse 2

21

Melody2

Cabasa 1

Acoustic Guitar

Acoustic Guitar

Jazz Guitar

Fretless Bass

Choir Pad

Melody

24

Melody2
Cabasa 1
Acoustic Guitar
Acoustic Guitar
Jazz Guitar
Fretless Bass
Choir Pad
Melody

27

Cabasa 1
Acoustic Guitar
Acoustic Guitar
Jazz Guitar
Fretless Bass
Choir Pad
Melody

30

Melody2

English Horn

Bridge

Side Stick

Cabasa 2

Cabasa 1

Acoustic Guitar

Acoustic Guitar

Acoustic Guitar

Acoustic Guitar

Jazz Guitar

Fretless Bass

Melody

Kick Drums

33

36

1'38.0"
39.1,00
Ref 2

42

Melody2

English Horn

Ride Cymbals

Side Stick

Open Triangle

Cabasa 2

Cabasa 1

Acoustic Guitar

Acoustic Guitar

Fretless Bass

Choir Pad

Melody

Kick Drums

45

Melody2

English Horn

Ride Cymbals

Splash Cymbals

Toms

Side Stick

Open Triangle

Cabasa 2

Cabasa 1

Acoustic Guitar

Acoustic Guitar

Acoustic Guitar

Acoustic Guitar

Fretless Bass

Choir Pad

Melody

Kick Drums

48

Cabasa 1

Acoustic Guitar

Acoustic Guitar

Acoustic Guitar

Jazz Guitar

Fretless Bass

Kick Drums

2'09.0"
51.1.00
Verse 3

51

Cabasa 1

Acoustic Guitar

Acoustic Guitar

Acoustic Guitar

Jazz Guitar

Fretless Bass

Melody

Kick Drums

54

Melody2

Cabasa 1

Acoustic Guitar

Acoustic Guitar

Jazz Guitar

Fretless Bass

Melody

2'29.6"
59.1.00
Verse 4

57

Melody2

Cabasa 1

Acoustic Guitar

Acoustic Guitar

Jazz Guitar

Fretless Bass

Choir Pad

Melody

Cello

Kick Drums

60

Melody2
Cymbals
Cabasa 1
Woodblock
Acoustic Guitar
Acoustic Guitar
Jazz Guitar
Fretless Bass
Choir Pad
Melody
Cello
Kick Drums

63

Cabasa 1
Acoustic Guitar
Acoustic Guitar
Jazz Guitar
Fretless Bass
Choir Pad
Melody
Cello
Kick Drums

66

Melody2

English Horn

Bridge

Side Stick

Cabasa 2

Cabasa 1

Woodblock

Acoustic Guitar

Acoustic Guitar

Acoustic Guitar

Acoustic Guitar

Jazz Guitar

Fretless Bass

Melody

Cello

Kick Drums

69

Melody2

English Horn

Ride Cymbals

Side Stick

Cabasa 2

Cabasa 1

Acoustic Guitar

Acoustic Guitar

Fretless Bass

Melody

Kick Drums

72

Melody2

English Horn

Ride Cymbals

Side Stick

Cabasa 2

Cabasa 1

Acoustic Guitar

Acoustic Guitar

Fretless Bass

Melody

Kick Drums

75

English Horn

Ride Cymbals

Side Stick

Open Triangle

Cabasa 2

Cabasa 1

Acoustic Guitar

Acoustic Guitar

Fretless Bass

Choir Pad

Melody

Kick Drums

78

Melody2

English Horn

Ride Cymbals

Side Stick

Open Triangle

Cabasa 2

Cabasa 1

Acoustic Guitar

Acoustic Guitar

Fretless Bass

Choir Pad

Melody

Kick Drums

81

Melody2

English Horn

Ride Cymbals

Toms

Side Stick

Open Triangle

Cabasa 2

Cabasa 1

Acoustic Guitar

Acoustic Guitar

Fretless Bass

Choir Pad

Strings

Melody

Kick Drums

84

Melody2

English Horn

Ride Cymbals

Toms

Side Stick

Open Triangle

Cabasa 2

Cabasa 1

Acoustic Guitar

Acoustic Guitar

Fretless Bass

Strings

Melody

Cello

Kick Drums

87

Melody2

English Horn

Ride Cymbals

Toms

Side Stick

Open Triangle

Cabasa 2

Cabasa 1

Acoustic Guitar

Acoustic Guitar

Fretless Bass

Strings

Melody

Cello

Kick Drums

90

Melody2

English Horn

Ride Cymbals

Side Stick

Open Triangle

Cabasa 2

Cabasa 1

Acoustic Guitar

Acoustic Guitar

Fretless Bass

Choir Pad

Strings

Melody

Cello

Kick Drums

93

Melody2

English Horn

Ride Cymbals

Side Stick

Open Triangle

Cabasa 2

Cabasa 1

Acoustic Guitar

Acoustic Guitar

Fretless Bass

Choir Pad

Strings

Melody

Cello

Kick Drums

96

Melody2

English Horn

Ride Cymbals

Side Stick

Open Triangle

Cabasa 2

Cabasa 1

Acoustic Guitar

Acoustic Guitar

Fretless Bass

Choir Pad

Strings

Melody

Cello

Kick Drums

99

English Horn

Ride Cymbals

Side Stick

Open Triangle

Cabasa 2

Cabasa 1

Acoustic Guitar

Acoustic Guitar

Fretless Bass

Choir Pad

Strings

Melody

Cello

Kick Drums

102

English Horn

Ride Cymbals

Side Stick

Open Triangle

Cabasa 2

Cabasa 1

Acoustic Guitar

Acoustic Guitar

Fretless Bass

Strings

Melody

Cello

Kick Drums

105

English Horn

Ride Cymbals

Toms

Side Stick

Open Triangle

Cabasa 2

Cabasa 1

Acoustic Guitar

Acoustic Guitar

Fretless Bass

Strings

Cello

Kick Drums

Cranberries - Ode To My Family

Melody2

♩ = 93,000038

18

23

31

39

54

62

71

Copyright © 1996 by Aldrian Gintingsuka.

2

Melody2

82

English Horn

Cranberries - Ode To My Family

♩ = 93,000038

29

33

37

42

46 19

68

72

77

81

85

English Horn

90

94

98

102

105

Cymbals

Cranberries - Ode To My Family

♩ = 93,000038

61 **46**

Bridge

Cranberries - Ode To My Family

♩ = 93,000038

29 **35**

66 **42**

Copyright © 1996 by Aldrian Gintingsuka.

Ride Cymbals

Cranberries - Ode To My Family

♩ = 93,000038

33

40

48

76

86

95

102

Copyright © 1996 by Aldrian Gintingsuka.

Splash Cymbals

Cranberries - Ode To My Family

♩ = 93,000038

5

40

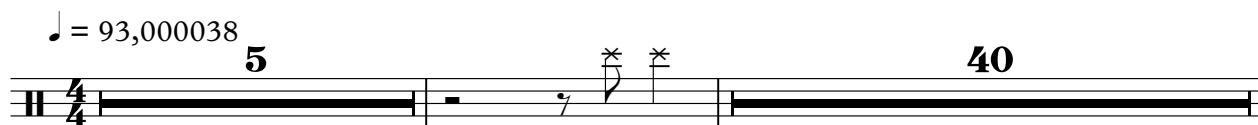

47

61

Toms

Cranberries - Ode To My Family

♩ = 93,000038

45 **35**

84

90

16 **2**

Copyright © 1996 by Aldrian Gintingsuka.

Side Stick

Cranberries - Ode To My Family

♩ = 93,000038

30

35

41

20

47

71

77

83

88

93

99

2

Side Stick

103

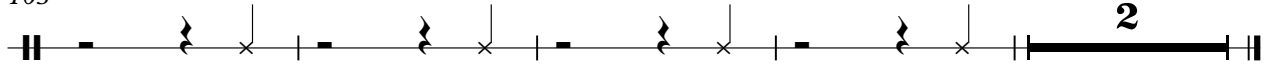

Open Triangle

Cranberries - Ode To My Family

♩ = 93,000038

38

43

28

75

81

87

93

99

104

2

♩ = 93,000038

30

33

37

41

45

20

68

72

76

80

84

88

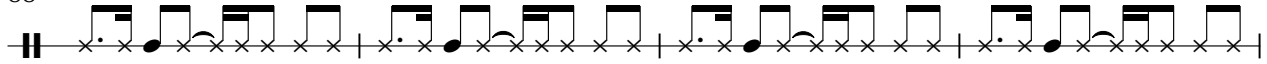

92

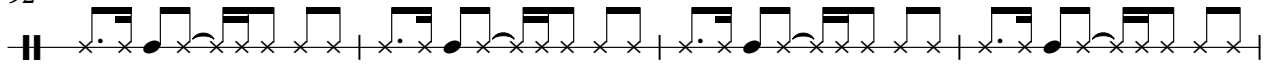

96

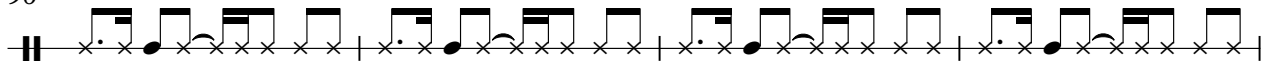

100

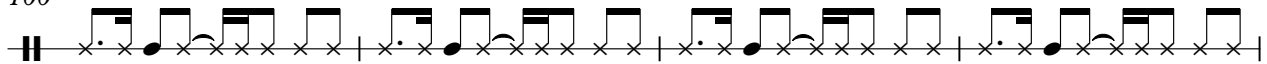

104

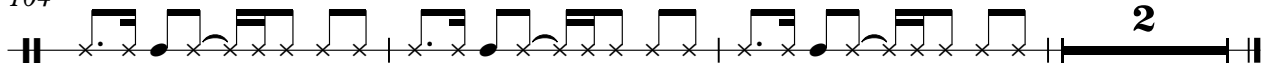

Cabasa 1

Cranberries - Ode To My Family

♩ = 93,000038

2

1

5

7

9

11

13

15

17

19

21

Cabasa 1

23

25

27

29

31

33

35

37

39

41

Cabasa 1

43

45

47

49

51

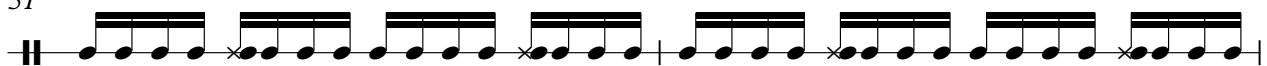

53

55

57

59

61

Cabasa 1

63

65

67

69

71

73

75

77

79

81

83

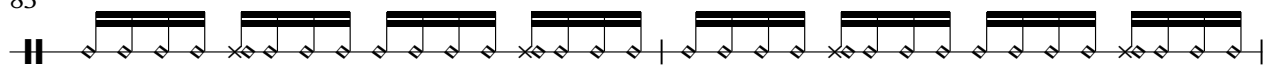

85

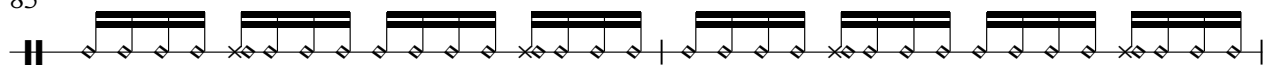

87

89

91

93

95

97

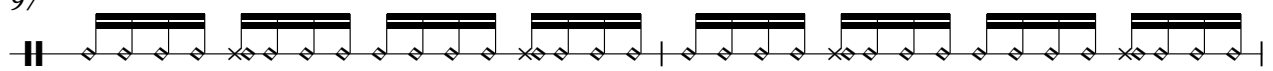

99

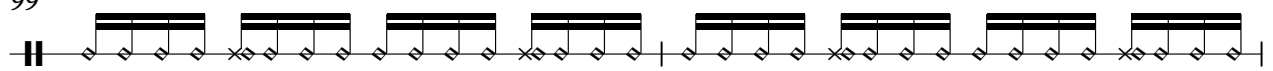

101

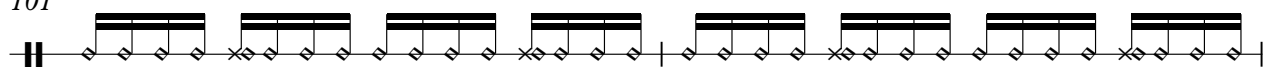

6

Cabasa 1

103

105

Woodblock

Cranberries - Ode To My Family

♩ = 93,000038

61

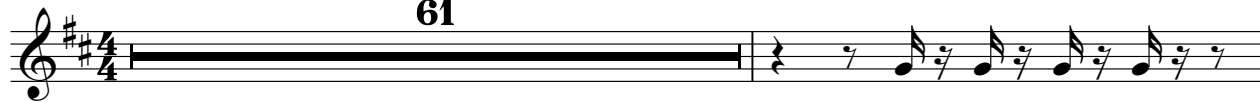

63

3

42

Copyright © 1996 by Aldrian Gintingsuka.

♩ = 93,000038

5

3

8

10

35

49

57

Copyright © 1996 by Aldrian Gintingsuka.

♩ = 93,000038

9

13

16

19

22

25

28

30

16

47

50

53

56

59

62

65

42

Acoustic Guitar

Cranberries - Ode To My Family

♩ = 93,000038

13 2

18

2

24

2 2

31

18 2

54

2

60

2 2

66

41

Copyright © 1996 by Aldrian Gintingsuka.

Acoustic Guitar

Cranberries - Ode To My Family

♩ = 93,000038

30

33

36

39

42

45

20

67

70

73

76

Copyright © 1996 by Aldrian Gintingsuka.

V.S.

79

82

85

88

91

94

97

100

103

105

Acoustic Guitar

Cranberries - Ode To My Family

♩ = 93,000038

30

33

36

39

42

45

20

67

70

73

76

Copyright © 1996 by Aldrian Gintingsuka.

V.S.

79

82

85

88

91

94

97

100

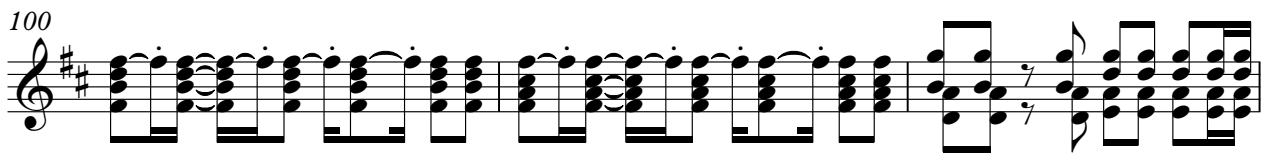

103

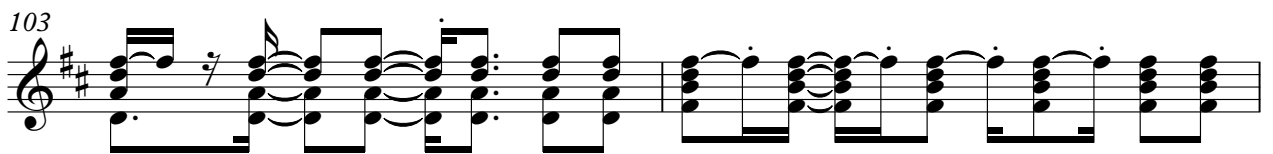

105

Muted Guitar

Cranberries - Ode To My Family

♩ = 93,000038

2

7

10

98

Copyright © 1996 by Aldrian Gintingsuka.

♩ = 93,000038

13 2

18

2

24

2 2

31

18 2

54

2

60

2 2

66

41

♩ = 93,000038

2

8

14

20

25

30

34

38

42

46

95

99

103

106

♩ = 93,000038

22

28

9

42

13

60

66

9

80

9

94

99

7

Copyright © 1996 by Aldrian Gintingsuka.

Strings

Cranberries - Ode To My Family

♩ = 93,000038

82

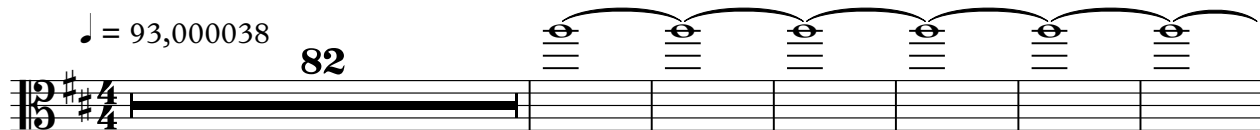

89

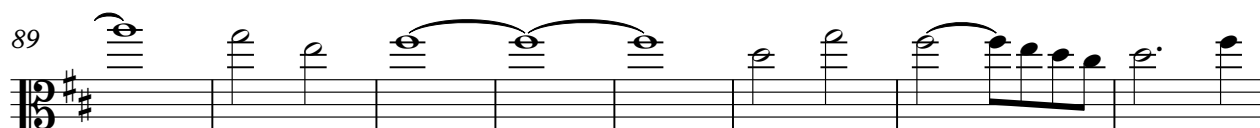

97

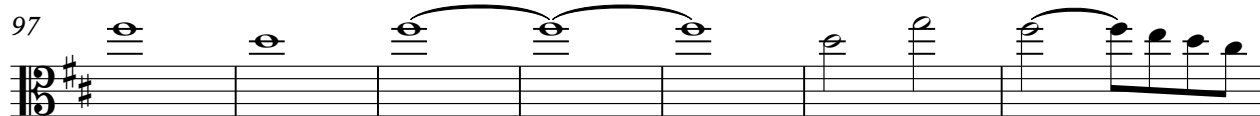

104

Copyright © 1996 by Aldrian Gintingsuka.

Cranberries - Ode To My Family

Melody

♩ = 93,000038

6

11

19

24

28

32

36

40

44

Copyright © 1996 by Aldrian Gintingsuka.

51

56

60

64

68

72

76

80

84

88

Cello

Cranberries - Ode To My Family

♩ = 93,000038

57

62

67

17

2

89

2

97

2

103

Copyright © 1996 by Aldrian Gintingsuka.

Kick Drums

Cranberries - Ode To My Family

♩ = 93,000038

4/**4** **29**

34

40

46

52 **7**

64

70

76

82

88

2

Kick Drums

94

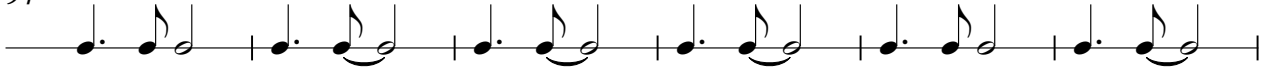

100

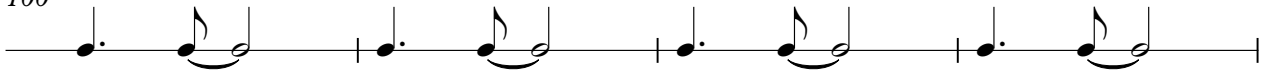

104

