

# Superfriends - Superfriends

♩ = 128,000000

trumpet

♩ = 128,000000

bass

trom/pic/horn

4 trumpet

bass

trom/pic/horn

8 trumpet

bass

trom/pic/horn

10 trumpet

bass

13

trumpet

bass

trom/pic/horn

15

trumpet

bass

trom/pic/horn

17

trumpet

bass

trom/pic/horn

20

trumpet

bass

trom/pic/horn

23

trumpet

bass

trom/pic/horn

26

trumpet

bass

trom/pic/horn

29

trumpet

bass

trom/pic/horn

# Superfriends - Superfriends

trumpet

♩ = 128,000000

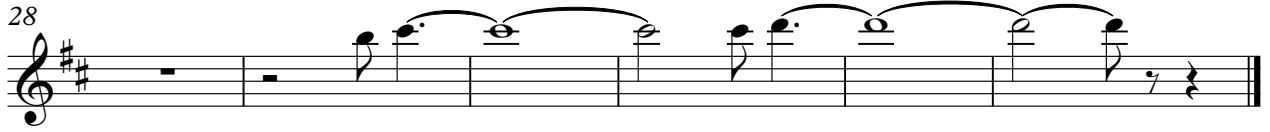

# Superfriends - Superfriends

bass

♩ = 128,000000

5

11

16

21

26

29

trom/pic/horn

# Superfriends - Superfriends

♩ = 128,000000
