

# Superman - Superman

♩ = 78,000076

2

2

tk3

tk4

tk12

3

tk3

tk4

tk12

4

tk10

tk3

tk4

tk12

5

tk10

tk3

tk4

tk5

tk6

tk12

6 ♩ = 85,999931

tk3

tk4

tk6

tk12

7

tk3

tk4

tk6

tk12

tk10

tk3

tk4

tk5

tk6

tk12

♩ = 116,000084

9

tk10

tk1

tk2

tk3

tk4

tk5

tk6

tk12

11

tk1

tk2

tk12

13

tk10

tk1

tk2

tk3

tk4

tk5

tk6

tk8

tk12

tk10

tk1

tk2

tk3

tk4

tk5

tk6

tk7

tk8

tk9

tk11

tk12

tk13

tk10

tk1

tk2

tk3

tk4

tk5

tk6

tk7

tk8

tk9

tk11

tk12

tk13

tk14

tk10 **6** **6** **6**

tk1 **3**

tk2

tk3 **3**

tk4 **3**

tk5

tk6 **3** **3**

tk8

tk9

tk11 **3** **3**

tk12

tk13

24

26

tk1

tk2

tk3

tk4

tk5

tk6

tk7

tk8

tk9

tk11

tk12

tk13

27

28

tk1

tk2

tk3

tk4

tk5

tk6

tk7

tk9

tk11

tk12

tk13

tk14

Detailed description of the musical score: The score consists of 14 tracks, labeled tk1 through tk14. Track tk1 starts with a treble clef and a key signature of one sharp (F#). It features a series of chords and a triplet of eighth notes. Track tk2 is similar to tk1 but includes a triplet of eighth notes. Track tk3 has a treble clef and a key signature of one sharp, with a slur over a group of notes and a triplet of eighth notes. Track tk4 has a treble clef and a key signature of one sharp, with a slur over a group of notes. Track tk5 has a treble clef and a key signature of one sharp, with a triplet of eighth notes. Track tk6 has a treble clef and a key signature of one sharp, with a slur over a group of notes and a triplet of eighth notes. Track tk7 has a treble clef and a key signature of one sharp, with a slur over a group of notes and a triplet of eighth notes. Track tk9 has a treble clef and a key signature of one sharp, with a slur over a group of notes and a triplet of eighth notes. Track tk11 has a treble clef and a key signature of one sharp, with a triplet of eighth notes. Track tk12 has a treble clef and a key signature of one sharp, with a slur over a group of notes and a triplet of eighth notes. Track tk13 has a treble clef and a key signature of one sharp, with a slur over a group of notes and a triplet of eighth notes. Track tk14 has a treble clef and a key signature of one sharp, with a slur over a group of notes and a triplet of eighth notes.

29

tk1

tk2

tk3

tk4

tk5

tk6

tk7

tk9

tk11

tk12

tk13

tk14

30

tk1

tk2

tk3

tk4

tk5

tk6

tk7

tk9

tk11

tk12

tk13

tk14

Detailed description of the musical score: The score consists of 14 tracks, labeled tk1 through tk14. Track tk1 starts with a treble clef and a key signature of one sharp (F#). It features a series of chords and a triplet of eighth notes. Track tk2 follows a similar pattern with a triplet of eighth notes. Track tk3 includes a long note with a slur and a triplet of eighth notes. Track tk4 has a triplet of eighth notes and a series of sixteenth notes. Track tk5 features a triplet of eighth notes. Track tk6 has a triplet of eighth notes. Track tk7 includes a triplet of eighth notes and a triplet of sixteenth notes. Track tk9 has a sixteenth-note run with a slur and a triplet of sixteenth notes. Track tk11 features a triplet of eighth notes. Track tk12 has a series of sixteenth notes and a triplet of sixteenth notes. Track tk13 has a sixteenth-note run with a slur and a triplet of sixteenth notes. Track tk14 features a series of sixteenth notes and a triplet of sixteenth notes.

31

tk10

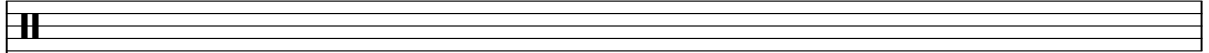

tk1

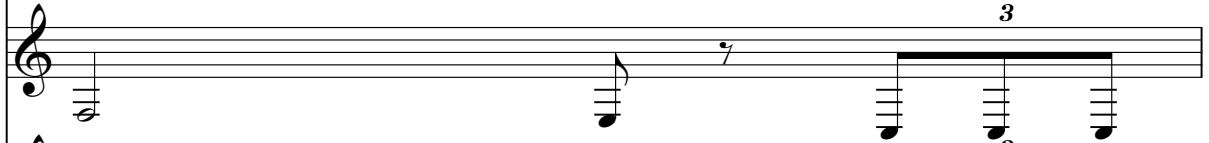

tk2

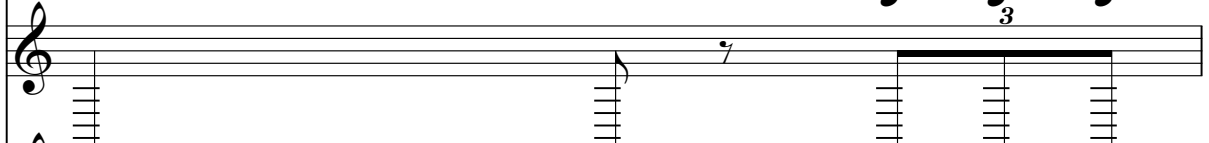

tk3

tk4

tk5

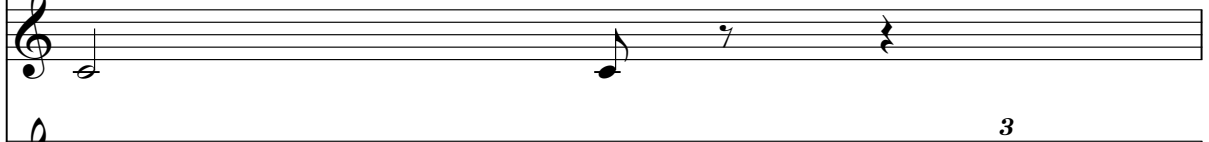

tk6

tk7

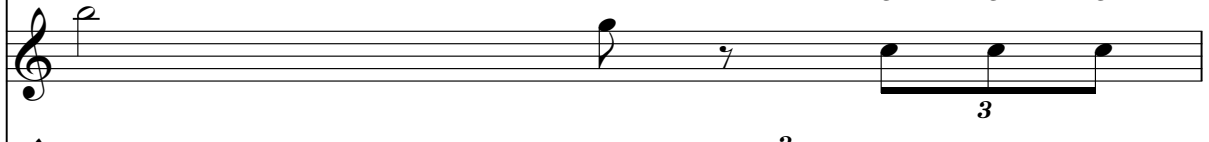

tk8

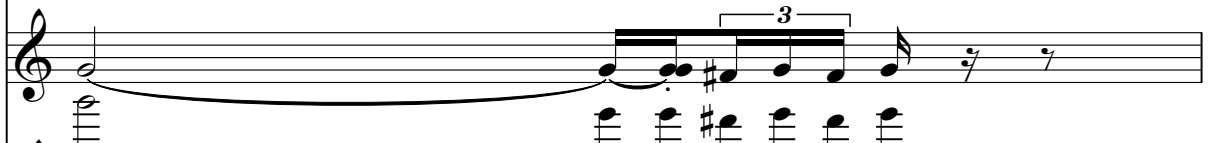

tk9

tk11

tk12

tk13

tk14

33

34

tk1

tk2

tk3

tk4

tk5

tk6

tk7

tk8

tk9

tk11

tk12

tk13

tk14

37

tk1

tk2

tk7

tk8

tk9

tk13

39

tk1

tk2

tk7

tk8

tk9

tk13

41

tk1

tk2

tk7

tk8

tk9

tk13

43

tk1

tk2

tk3

tk4

tk7

tk8

tk9

tk11

tk12

tk13

tk15

6 6 6

3 3

46

tk10

tk1

tk2

tk3

tk4

tk5

tk6

tk8

tk9

tk11

tk13

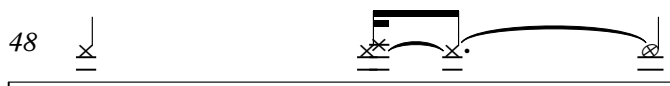
48 

tk10 

tk1 

tk2 

tk3 

tk4 

tk5 

tk6 

tk8 

tk9 

tk11 

tk13 

tk10

tk1

tk2

tk3

tk4

tk5

tk6

tk7

tk8

tk9

tk11

tk12

tk13

tk14

- tk10: A snare drum pattern with a double bar line and a snare drum symbol.

Articulation marks such as triplets (labeled '3') and sixteenth notes (labeled '6') are present throughout the score. The score is written in black ink on a white background.

tk10

tk1

tk2

tk3

tk4

tk5

tk6

tk7

tk8

tk9

tk11

tk12

tk14

tk10

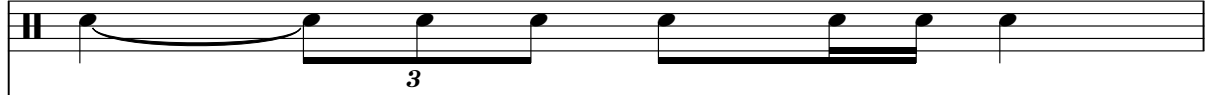

tk1

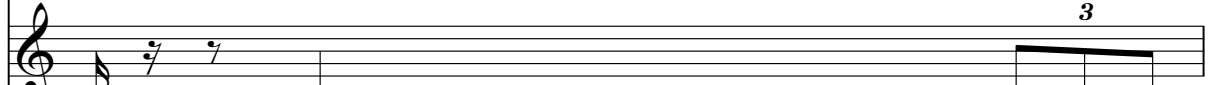

tk2

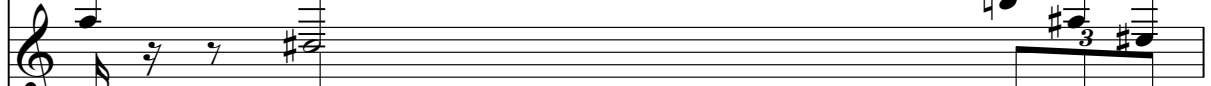

tk3

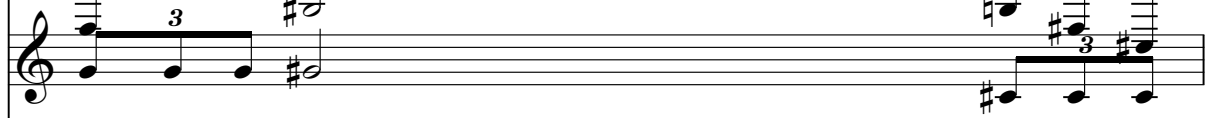

tk4

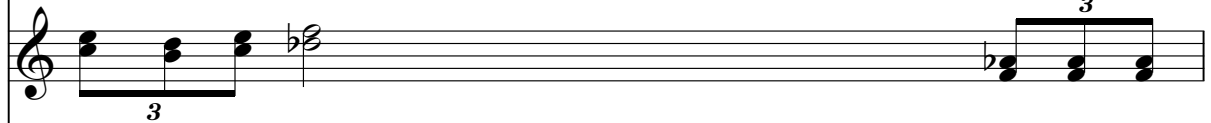

tk5

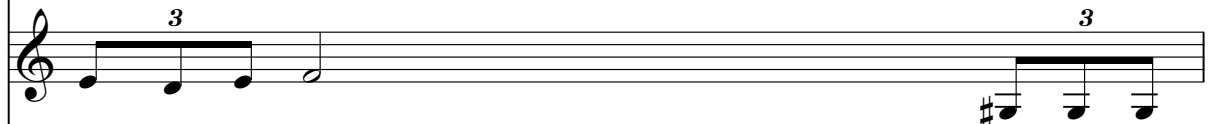

tk6

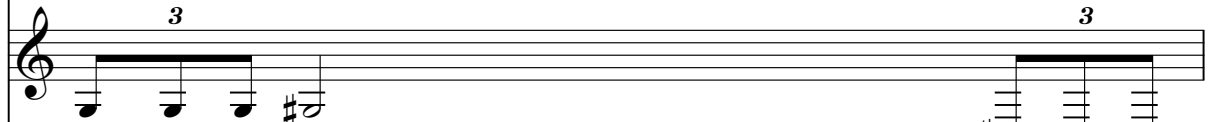

tk7

tk9

tk11

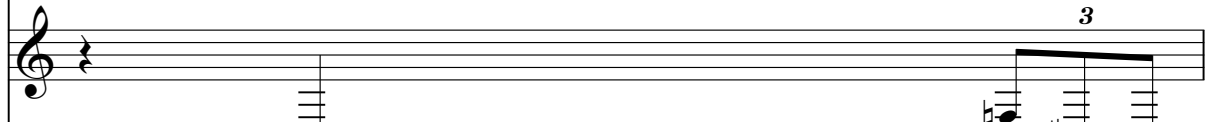

tk12

tk13

56

tk10

tk1

tk2

tk3

tk4

tk5

tk6

tk7

tk8

tk9

tk11

tk12

tk13

tk14

tk10

tk1

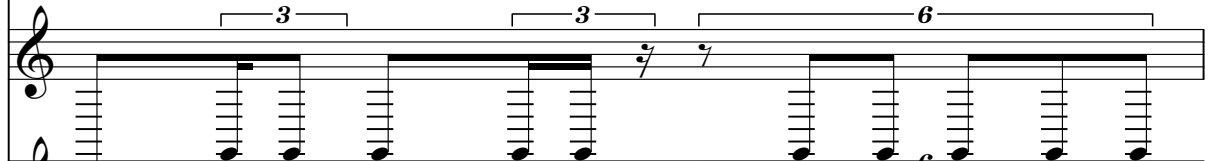

tk2

tk3

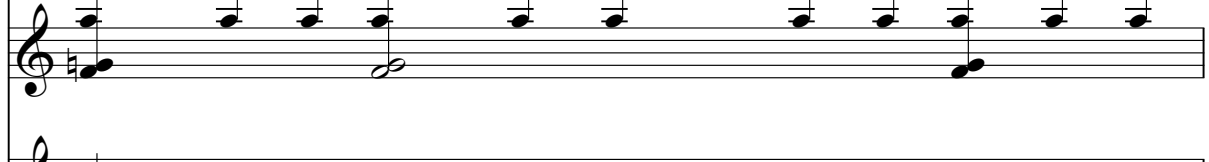

tk4

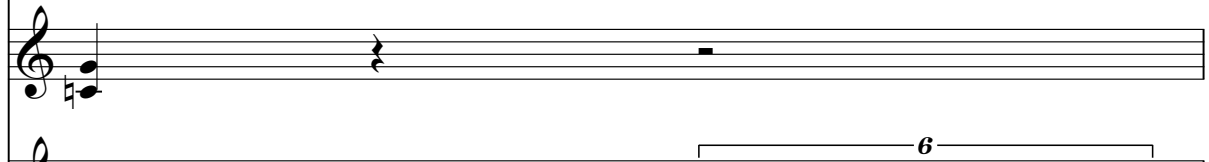

tk5

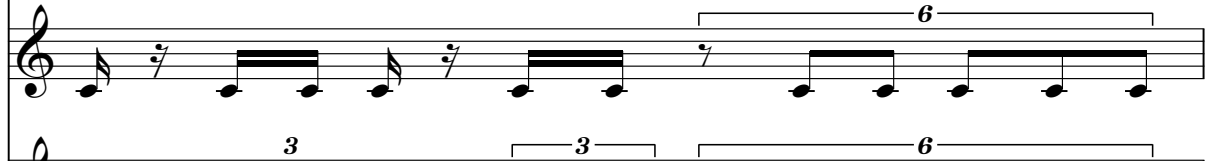

tk6

tk7

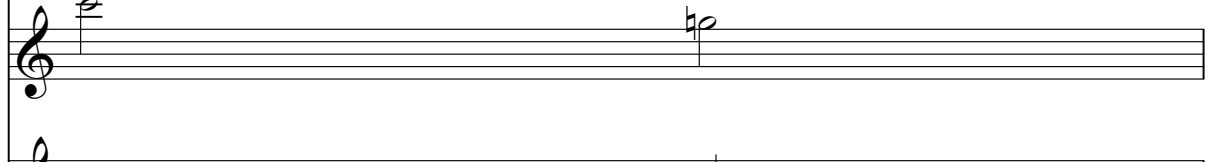

tk8

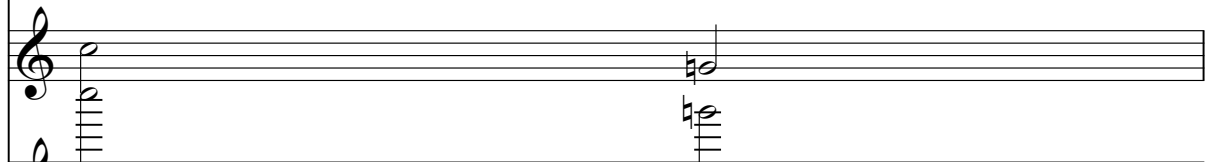

tk9

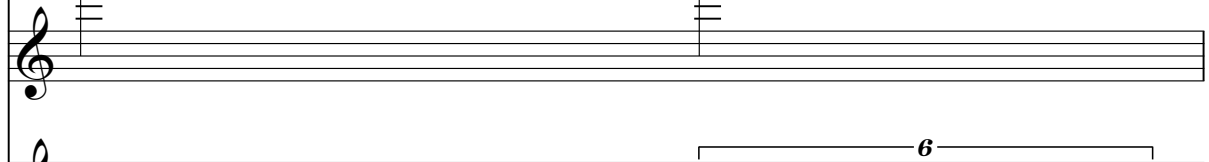

tk11

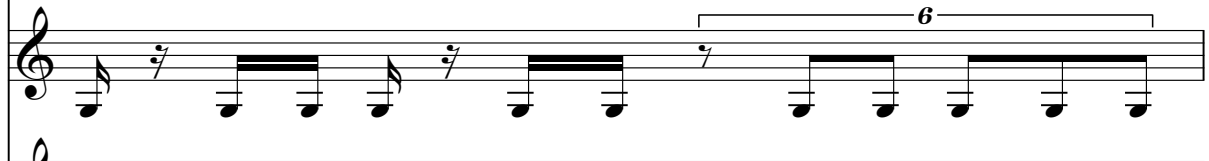

tk12

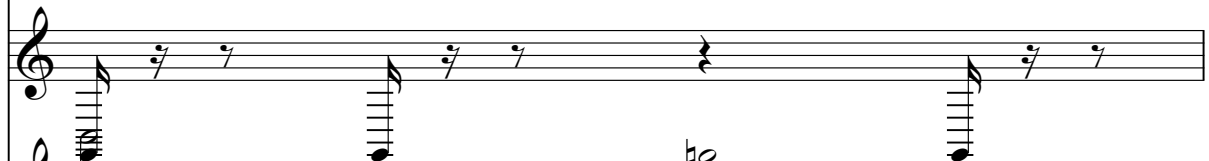

tk13

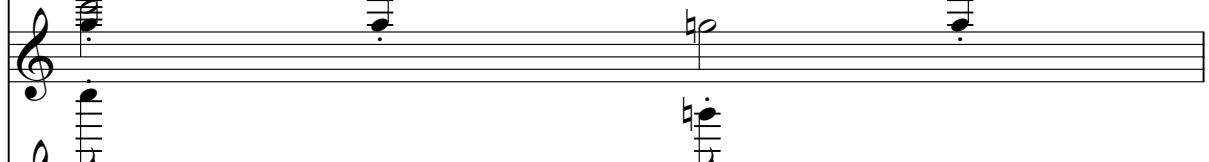

tk14

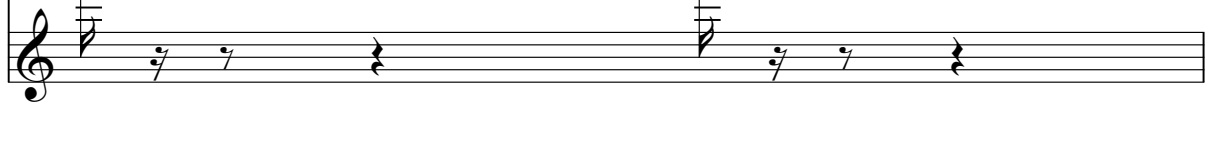

59

61

tk1

tk2

tk3

tk4

tk5

tk6

tk7

tk9

tk12

63

tk10

tk1

tk2

tk3

tk4

tk5

tk6

tk7

tk9

tk12

64

tk1

tk2

tk3

tk4

tk5

tk6

tk7

tk9

tk12

tk14

65

tk1

tk2

tk3

tk4

tk5

tk6

tk7

tk9

tk12

tk14

Detailed description of the musical score: The score consists of 14 tracks labeled tk1 through tk14. Tracks tk1, tk2, tk3, tk5, tk6, tk7, tk9, and tk12 are written in treble clef. Tracks tk4 and tk14 are also in treble clef but contain multi-measure rests. Tracks tk8 and tk10 are blank. The music features a variety of rhythmic patterns, including eighth and sixteenth notes, and rests. Multi-measure rests are indicated by brackets with numbers 6 and 3. Some tracks include accidentals like sharps and flats. The score is organized into two systems of seven tracks each.

69

tk1

tk2

tk3

tk5

tk6

tk7

tk8

tk12

tk13

71

tk1

tk2

tk5

tk6

tk7

tk8

tk9

tk12

tk13

74

tk1

tk2

tk3

tk5

tk6

tk7

tk8

tk12

tk13

76

tk10

tk1

tk2

tk3

tk5

tk6

tk7

tk8

tk9

tk11

tk12

tk15

78

tk1

tk2

tk3

tk5

tk6

tk7

tk8

tk9

tk11

tk13

tk15

Detailed description of the musical score: The score consists of 15 tracks (tk1 to tk15) on a grand staff. tk1, tk5, and tk6 are mostly silent with rests. tk2 features a triplet of eighth notes in the second measure. tk3 has a bass clef and a whole note in the second measure. tk7 contains a triplet of eighth notes in the second measure and a triplet of eighth notes in the third measure. tk8, tk13, and tk15 feature continuous sixteenth-note patterns with a '6' above the notes, indicating a sixteenth-note figure. tk9 and tk11 feature sixteenth-note patterns with a '6' below the notes, indicating a sixteenth-note figure. tk10 is not present in the image.

81

tk2

tk3

tk7

tk8

tk9

tk11

tk13

83

tk1

tk2

tk3

tk5

tk7

tk8

tk9

tk11

tk13

tk14

85

tk1

tk2

tk5

tk7

tk8

tk9

tk11

tk13

tk14

tk15

86

tk10

tk1

tk2

tk5

tk6

tk7

tk8

tk9

tk11

tk13

tk15

87

tk10

tk1

tk2

tk3

tk4

tk5

tk6

tk7

tk8

tk9

tk11

tk12

tk13

tk14

88

tk10

tk1

tk2

tk3

tk4

tk6

tk7

tk8

tk9

tk11

tk12

tk13

90

tk10

tk1

tk2

tk3

tk4

tk6

tk7

tk8

tk9

tk11

tk13

91

tk10

tk1

tk2

tk3

tk4

tk6

tk7

tk8

tk9

tk11

tk13

92

tk10

tk1

tk2

tk3

tk4

tk5

tk6

tk7

tk8

tk9

tk11

tk13

tk14

6

3

6

3

6

3

93

tk10

tk1

tk2

tk3

tk4

tk5

tk6

tk7

tk8

tk9

tk11

tk13

tk14

6

3

3

3

6

6

3

94

tk10

tk1

tk2

tk3

tk4

tk5

tk6

tk7

tk9

tk11

tk13

95

tk10

tk1

tk2

tk3

tk4

tk5

tk6

tk7

tk8

tk9

tk11

tk12

tk13

6

6

3

3

3

3

6

6

97

tk10

tk1

tk2

tk4

tk6

tk7

tk8

tk12

99

101

tk10

tk1

tk2

tk3

tk4

tk5

tk6

tk7

tk8

tk9

tk12

tk13

103

tk10

tk1

tk2

tk4

tk6

tk7

tk8

tk9

tk12

tk13

tk10

tk1

tk2

tk3

tk4

tk5

tk6

tk7

tk8

tk9

tk12

tk13

tk14

106

108

tk10

tk1

tk2

tk3

tk4

tk5

tk6

tk7

tk8

tk9

tk12

tk13

110

tk10

tk1

tk2

tk3

tk4

tk6

tk7

tk8

tk9

tk12

tk13

113

tk10

tk1

tk2

tk3

tk5

tk6

tk7

tk8

tk9

tk12

tk13

115

tk10

tk3

tk4

tk5

tk6

tk7

tk8

tk9

tk12

tk13

119

121

tk1

tk2

tk3

tk4

tk5

tk6

tk7

tk8

tk9

tk12

tk13

tk10

tk1

tk2

tk3

tk4

tk5

tk6

tk7

tk8

tk9

tk12

tk13

124

tk1

tk2

tk3

tk5

tk6

tk7

tk8

tk9

tk12

tk13

125

tk1

tk2

tk3

tk5

tk6

tk7

tk8

tk9

tk12

tk13

# Superman - Superman

tk10

♩ = 78,000000 Superman - Superman

8

♩ = 116,000084 Superman - Superman

15

19

21

22

24

Superman - Superman Superman - Super

2

45 tk10

50

54

58 Superman - Superman Superman - Su

67 Superman - Superman Superman - Sup

76

77 Superman - Superr

86

88

91

94

6 6 6

96

3

101

6

106

109

3

112

3 6 6

114

6 6 6 6

115

Superman - Superr

122

Superman - Superman

# Superman - Superman

tk1

♩ = 78,000076 Superman - Superman - Superman - Superman

68

72

77 Superman - Superman

86

89

94

97

99

101

103

V.S.

106

3

110

3 3 3

113

Superman - Superman

Superman - Superman

118

3 6 6

121

6 6

123

# Superman - Superman

tk2

♩ = 78,0000

Superman 5, Superman 16 Superman

11

14

17

19

22

25

29

32

36

V.S.

V.S.

103

107

111

Superman - Superman

114

119

122

# Superman - Superman

♩ = 78,000076 ♩ = 85,999931

3 3 3

7 ♩ = 116,000084 Superman - Sup

3 3 3 3

14

3 6

17

3 3 6 3 3 6

19

3 3 6 3 3

22

3 3 3 3

26

6 3 3 3

30

3 3 3

33 Superman - Sup

3 3 6

43

47

51

55

58

62

65

70

76

Superman - Superman

83

90

3 3

94

Superman - Superman Superman - S

3 3

104

3 3 3 3

108

3 3

112

3 3 3 3 3 3 3 3 3 3

115

3 3

120

3 3 3 3 3 3 3 3 3 3

123

3 3

45

49

53

57

62

Superman - Superman

67

88

Superman - 3

92

98

103

# Superman - Superman

♩ = 78,000076 Superman - Superman 85,99996 Superman - Superman ♩ = 116,000084

10 Superman - Superman

15

17

19

22

26

30

33 Superman - Supe

44

48

52

56

59

62

65

68

74

84

Superman - Sup

# Superman - Superman

87

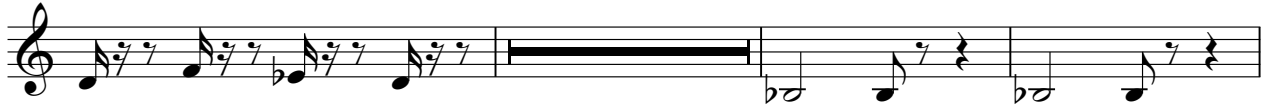

94

Superman - Superman Superman - S

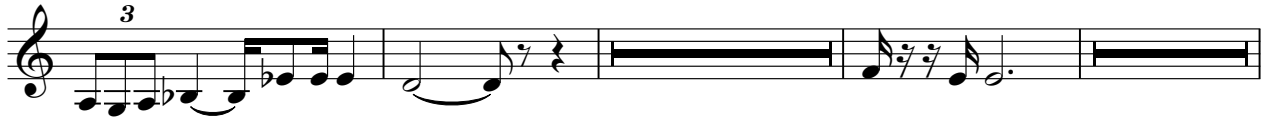

104

Superman - Superman Superman - S

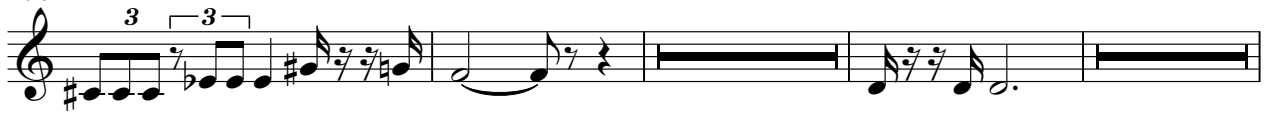

112

114

118

121

123

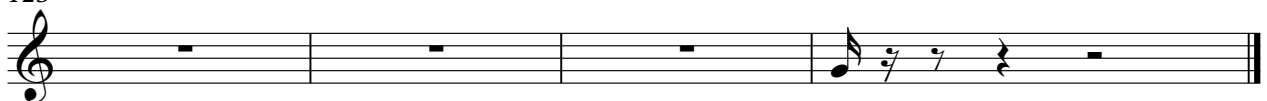

# Superman - Superman

tk6

♩ = 78,000076 Superman - Superman      ♩ = 85,999931

8      ♩ = 116,000084      Superman - Super

13

15

17

19

22

25

29

32

V.S.

# Superman - Superman

36

47

51

54

57

59

63

67

71

76

## Superman - Superman

87

89

91

94

Superman - Superman

100

104

109

113

117

120

4

tk6

122

124

# Superman - Superman

tk7

♩ = 78,000076 Superman - Superman Superman - Superman Superman - Superman

16

19 Superman - Superman

25

28

32

35

39 Superman - Sup

2

tk7

74

76

79

82

86

88

90

92

95

98

101

104

107

110

113

116

120

122

# Superman - Superman

tk8

♩ = 78,0000 Superman - Superman 16,0000 Superman - Superman

14 Superman - Superman

16 Superman - Superman

23 Superman - Superman

28 Superman - Superman

35 Superman - Superman

39 Superman - Superman

43 Superman - Superman

50 Superman - Superman

56 Superman - Super

68

70

72

74

76

79

82

86

89

92

96

98

100

102

104

107

110

113

117

121

# Superman - Superman

tk9

♩ = 78,0000

Superman 5, 9 Superman 6, 0 Superman Superman

6

16

19

24

27

29

31

34

37

41

3

V.S.

2

46 **tk9**

49

51

54

58

61

62

63

65

67 **Superman - Superman**

tk9  
Superman - Superman

72 6 6 3

77 6 6 3 6 3

80 6 3 3

84 3 3 3 6

87 6 6

89 6 6

91 3 6

93 6 3 6

95 6 3

Superman - Superman

# Superman - Superman

tk11

♩ = 78,000

Superman - Superman

17 Superman - Superman

23

27

31

35 Superman - Superman

45

49

54

58 Superman - Superr

# Superman - Superman

tk12

♩ = 78,000076

2

3

4

5

6 ♩ = 85,999931

7

8

9 ♩ = 116,000084

12

V.S.

Superman - Sup

43

49

52

55

58

60

63

66

68

71

V.S.

74

77 Superman - Superman

89 Superman - Superman

98

101

104 Superman - S

109

113

117 Superman - Superman

122

# Superman - Superman

tk13

♩ = 78,000

Superman - Superman

17 Superman - Superman

25

29

31

34

38

44

49

51

# Superman - Superman

tk14

♩ = 78,00007 Superman 85 Superman 1-6 Superman 1-6 Superman - Superman

17

19 Superman - Superman

28

31

35 Superman - Superman

52 Superman - Si

57

62

66 Superman - Superr

2

84 tk14

88 Superman - Superman Superman - Super

104 Superman - Supe

112 Superman - Superm:

tk15

# Superman - Superman

♩ = 78,000076 Superman - Superman Superman Superman Superman Superman Superman - Superman

