

SWAT - SWAT

♩ = 107,999916

3

Flute

Trumpet

Trombone

Timpani

Kick/Snare

Hi-Hat

Crash

Percussion 1

Switch

Percussion 2

Piano H

Piano L

SynthBass

Brass Section

String Ensemble

8.9"
5.1,00
It's a go!

7

Flute

Trumpet

Trombone

Timpani

Kick/Snare

Hi-Hat

Crash

Percussion I

Switch

Piano H

Piano L

SynthBass

Brass Section

Orch Hit

String Ensemble

11

Flute

Trumpet

Trombone

Timpani

Kick/Snare

Hi-Hat

Crash

Percussion I

Switch

Piano H

Piano L

SynthBass

Brass Section

Orch Hit

String Ensemble

26.9"
13.1,00
On my mark

13

Flute

Trumpet

Trombone

Timpani

Kick/Snare

Hi-Hat

Crash

Percussion 1

Switch

Piano H

Piano L

SynthBass

Brass Section

String Ensemble

15

Flute

Trumpet

Trombone

Timpani

Kick/Snare

Hi-Hat

Crash

Percussion I

Switch

Piano H

Piano L

SynthBass

Brass Section

Orch Hit

String Ensemble

17

Flute

Trumpet

Trombone

Timpani

Kick/Snare

Hi-Hat

Crash

Percussion I

Switch

Piano H

Piano L

SynthBass

Brass Section

String Ensemble

40.3"
19.1,00
Take 'em down!

19

Flute

SWAT - SWAT

♩ = 107,999916

3 3 3

7

3

12

3

16

3

Trumpet

SWAT - SWAT

♩ = 107,999916

3

3

8

3

13

3

17

3

Trombone

SWAT - SWAT

♩ = 107,999916

4

7

10

13

16

18

Timpani

SWAT - SWAT

♩ = 107,999916

4

7

10

13

16

18

Kick/Snare

SWAT - SWAT

♩ = 107,999916

SWAT - SWAT

Hi-Hat

♩ = 107,999916

4/4

3

5

7

9

11

13

15

17

19

Crash

SWAT - SWAT

$\text{♩} = 107,999916$

10

16

Percussion1

SWAT - SWAT

♩ = 107,999916

4

7

10

13

16

18

Switch

SWAT - SWAT

♩ = 107,999916

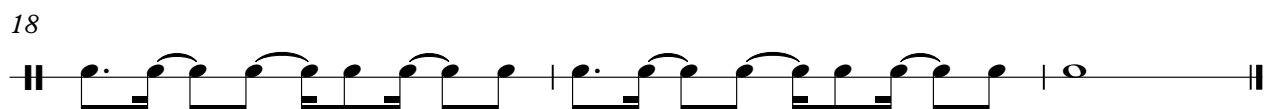
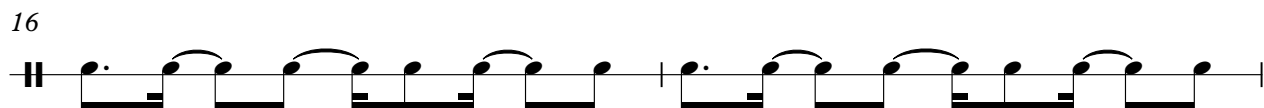
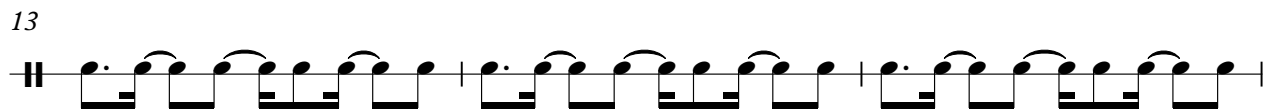
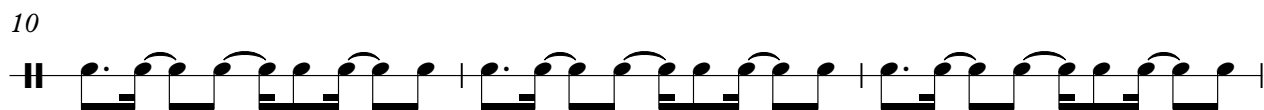
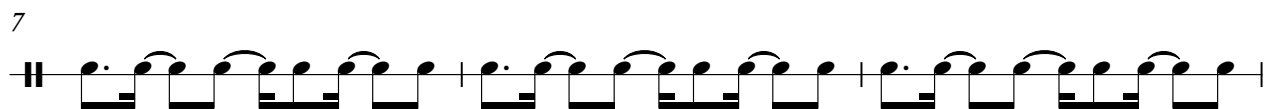
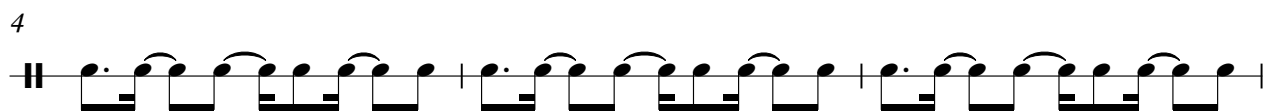
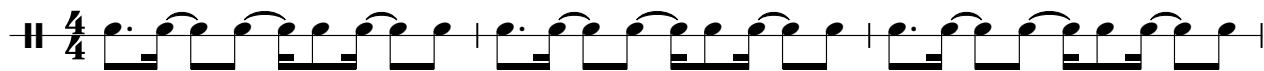

Percussion2

SWAT - SWAT

♩ = 107,999916

5

14

6

♩ = 107,999916

3

6

9

12

15

18

SWAT - SWAT

Brass Section

♩ = 107,999916

3

8

13

17

Orch Hit

SWAT - SWAT

♩ = 107,999916

6 3 3

15

3

String Ensemble

SWAT - SWAT

♩ = 107,999916
3

7

11

16