Cannonball

The Breeders

Last Splash (1993)

Words & Music by Kim Deal

Standard tuning

♩ = 96

(Intro I)

Intro I

E-Gt

(Intro II)

♩= 112 ♩= 112

Intro II

f

Downloaded from MusicNotesLib.com Perfect notes and guitar tabs searcher

(Verse)

Verse

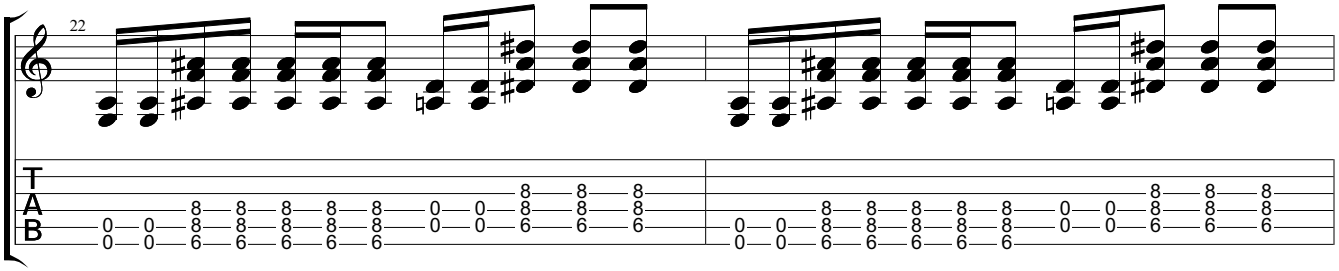

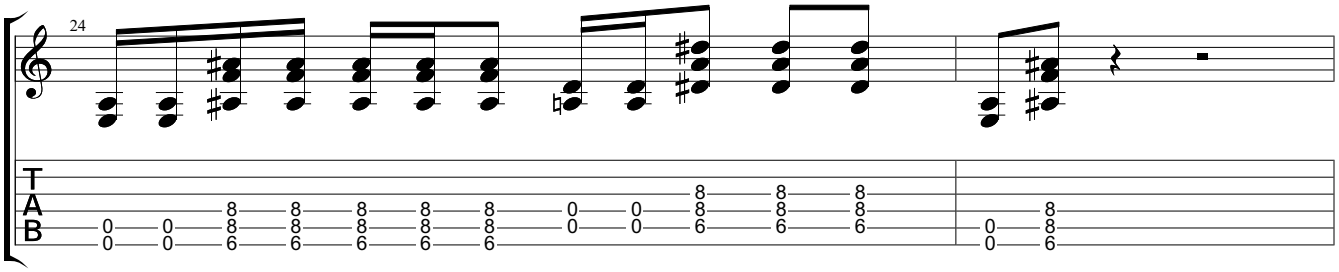

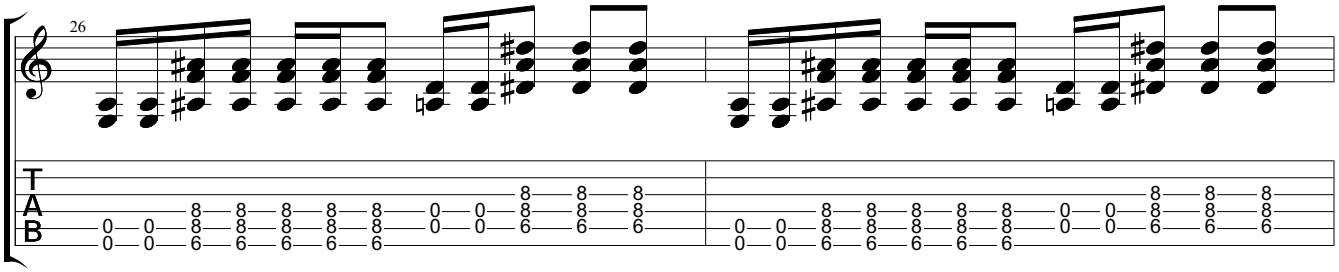

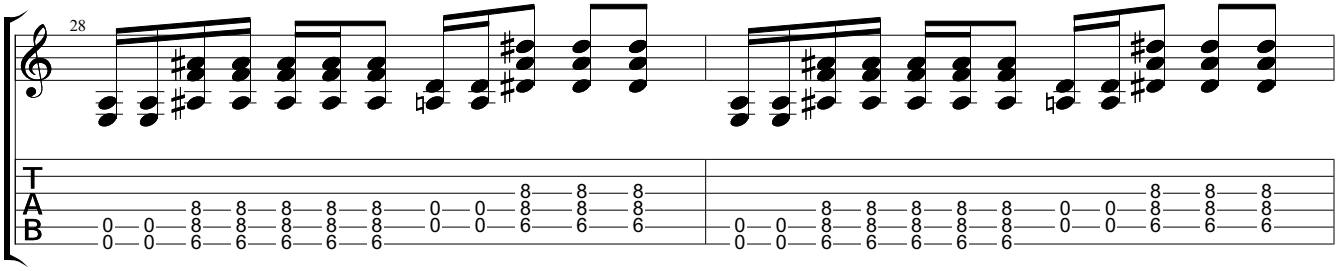

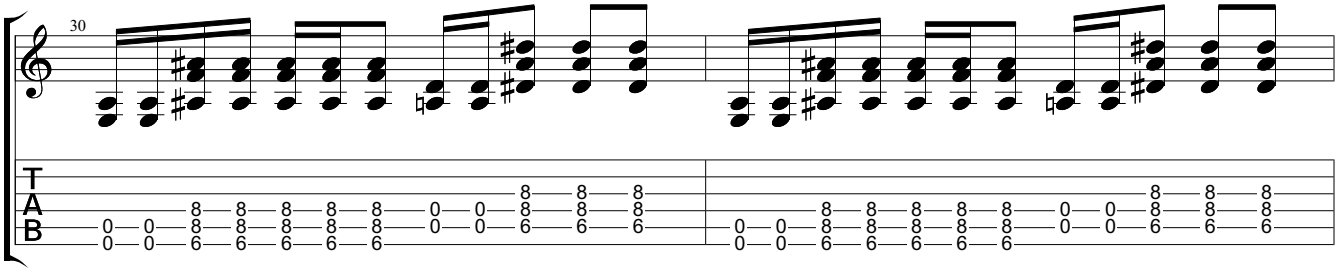

Downloaded from MusicNotesLib.com Perfect notes and guitar tabs searcher

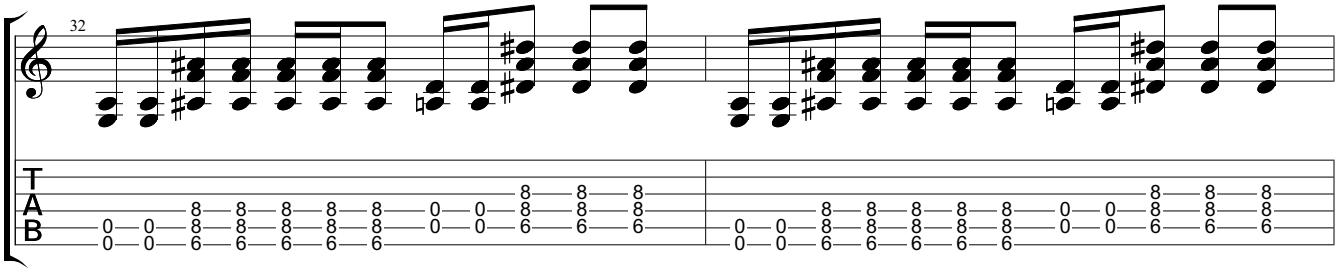

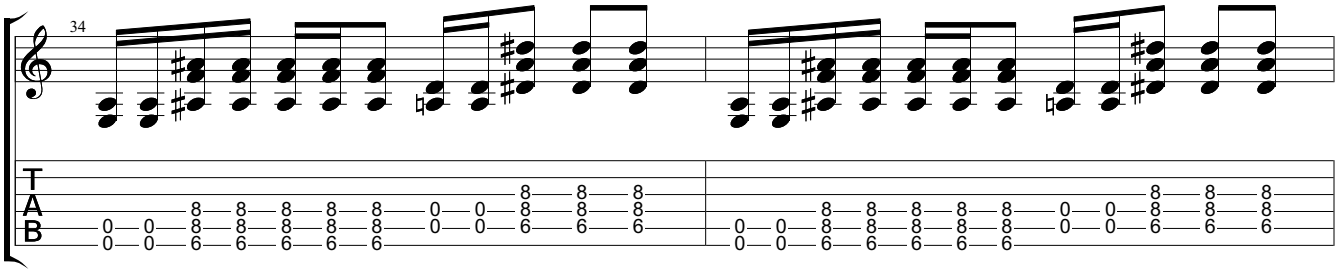

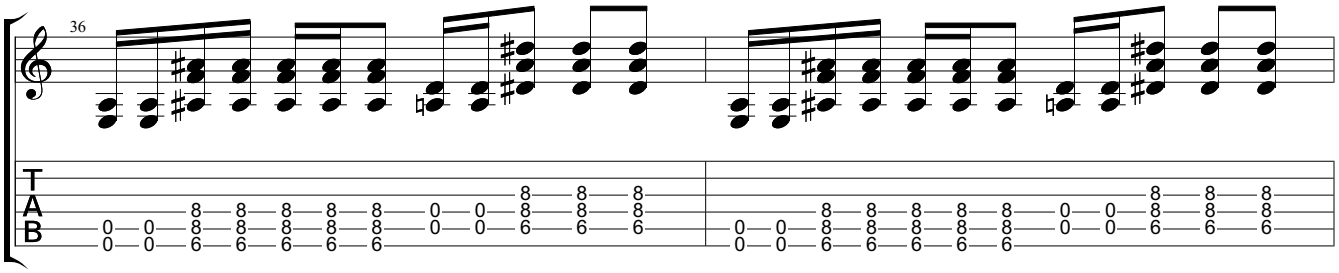

(Chorus)

♩= 114

Chorus

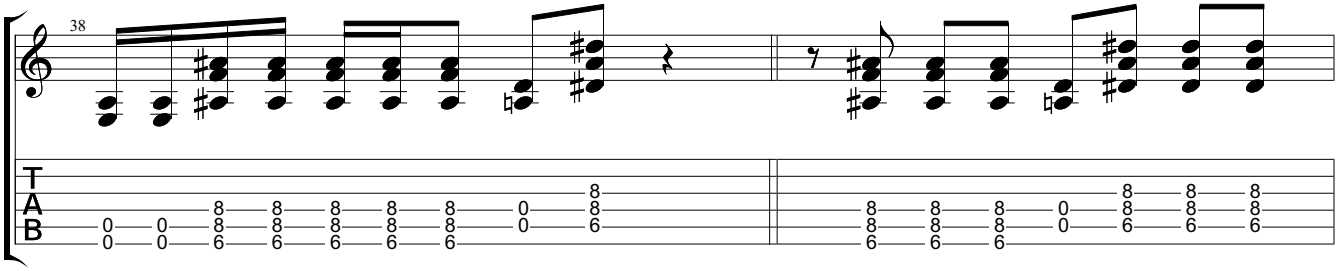

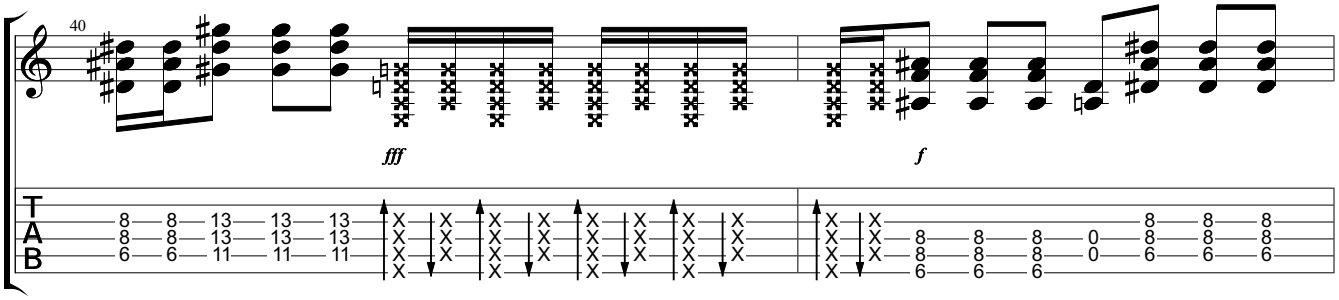

Downloaded from MusicNotesLib.com Perfect notes and guitar tabs searcher

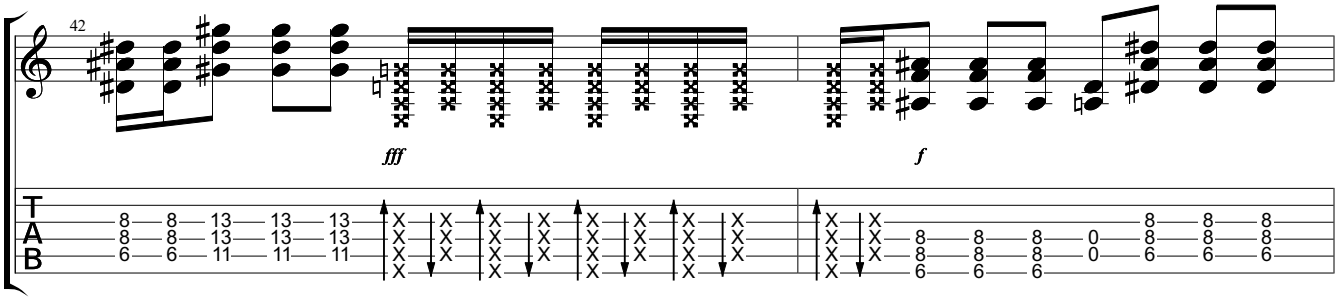

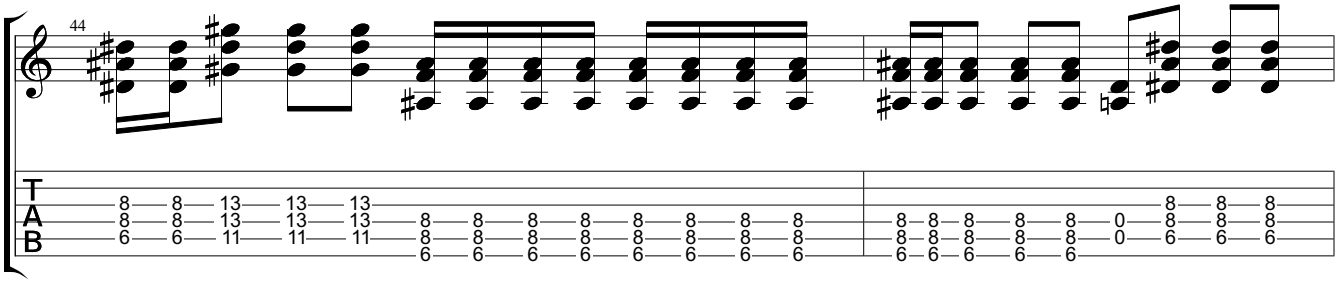

(Pre-Verse)

♩= 112

Pre-Verse

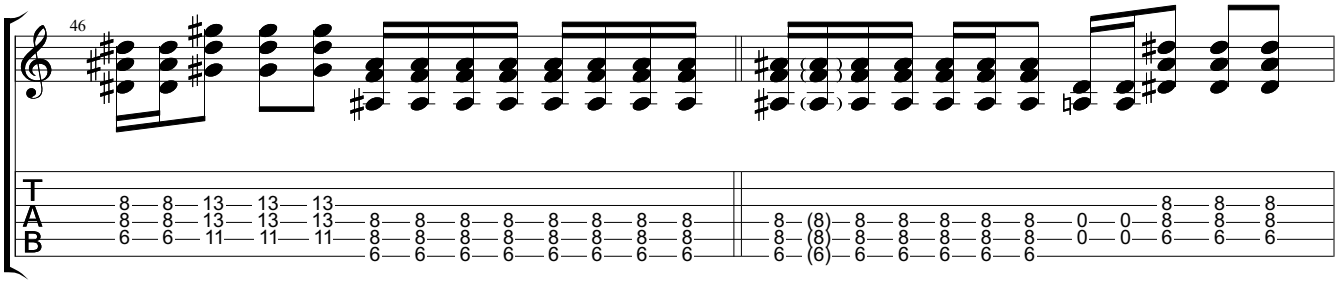

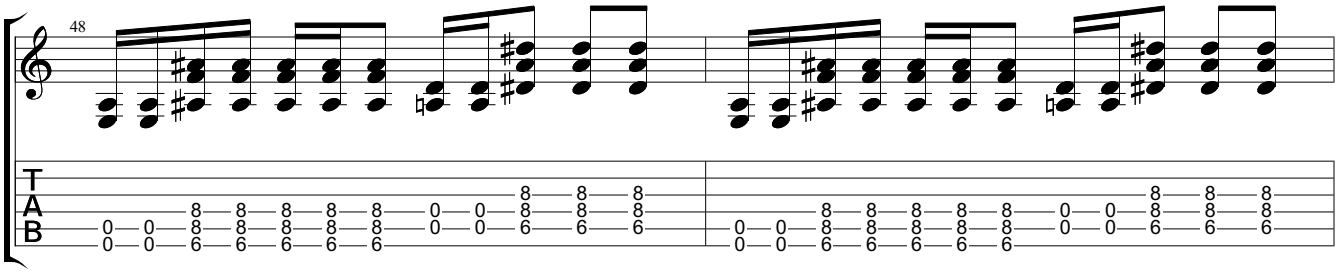

Downloaded from MusicNotesLib.com Perfect notes and guitar tabs searcher

Verse II

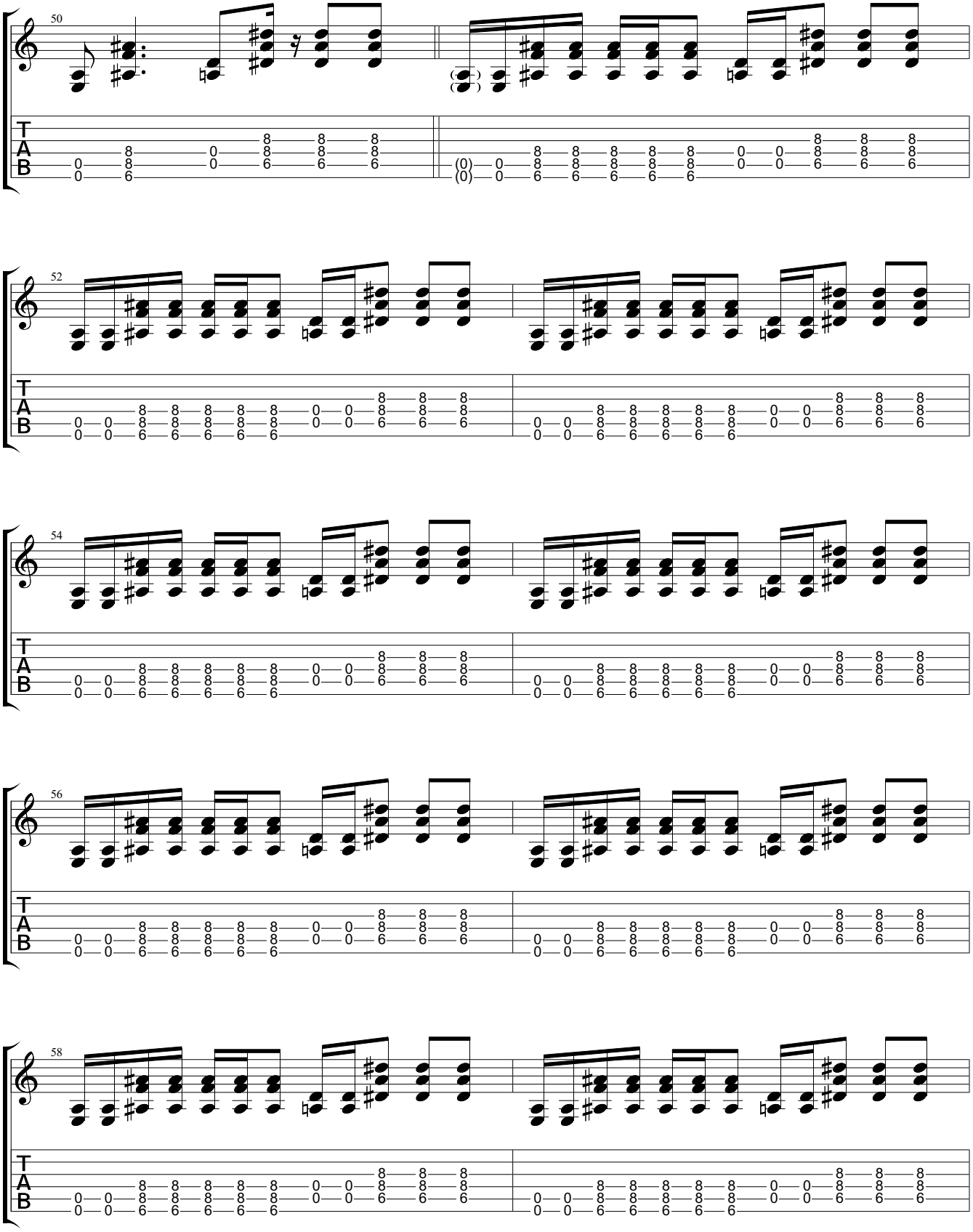

Downloaded from MusicNotesLib.com Perfect notes and guitar tabs searcher

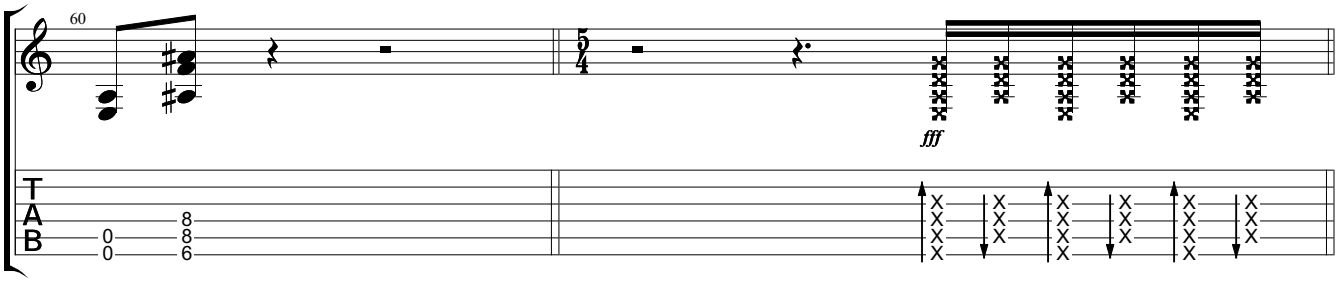

(Chorus II)

♩= 114

Chorus II

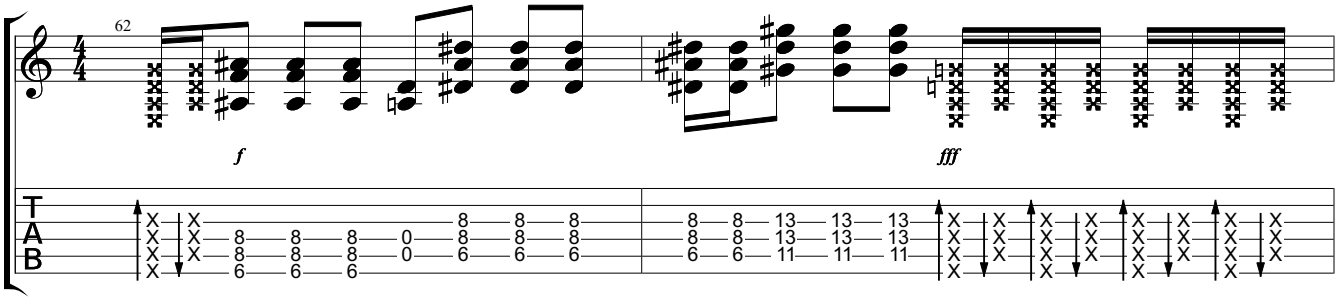

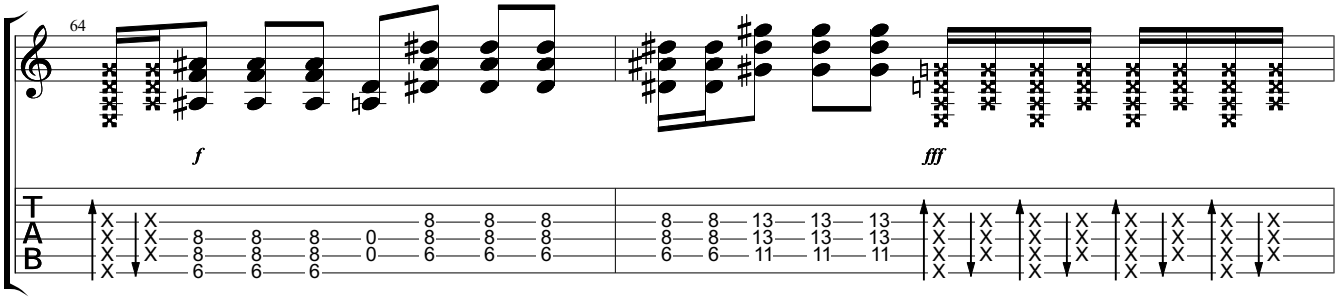

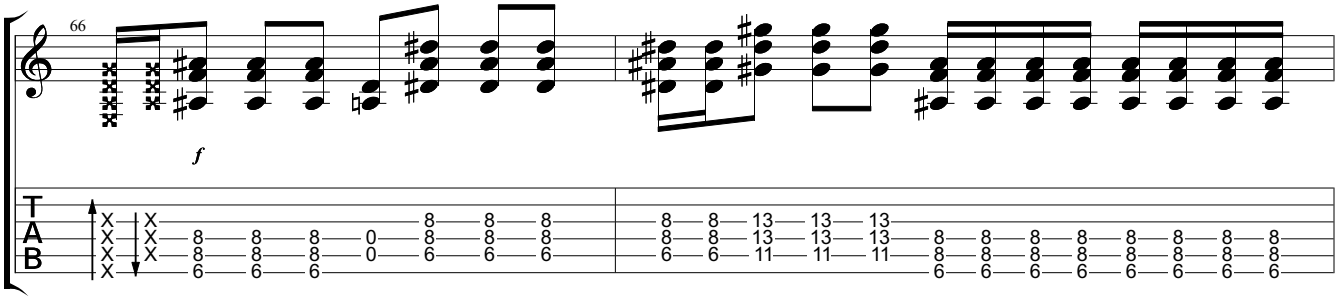

Downloaded from MusicNotesLib.com Perfect notes and guitar tabs searcher

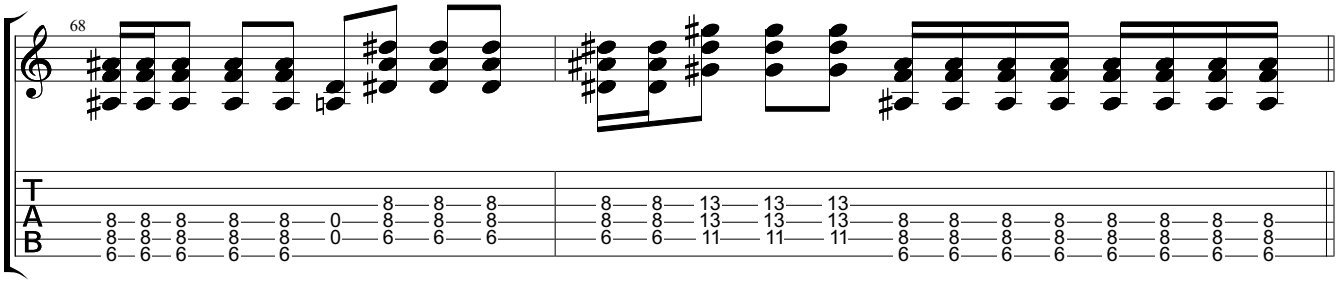

(Verse III)

♩= 112

Verse III

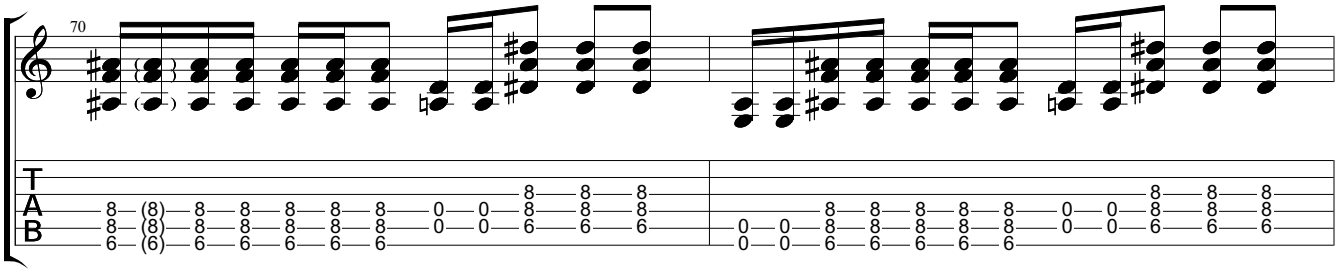

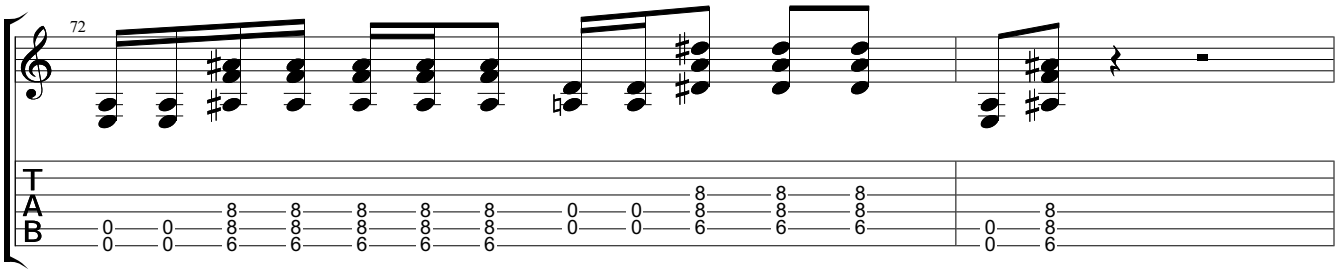

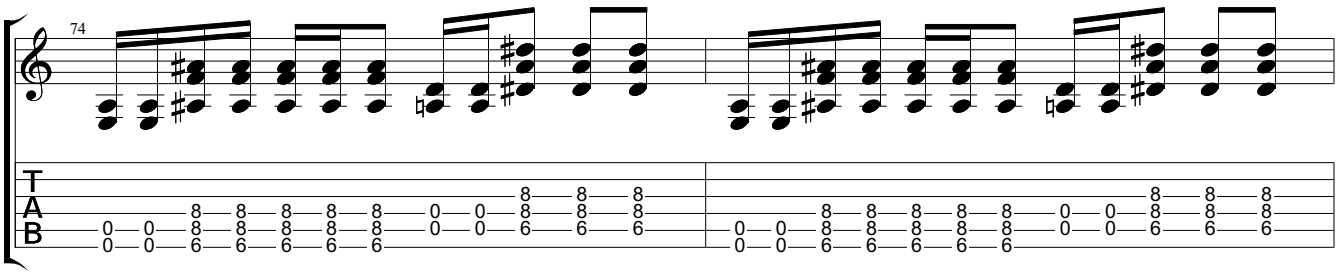

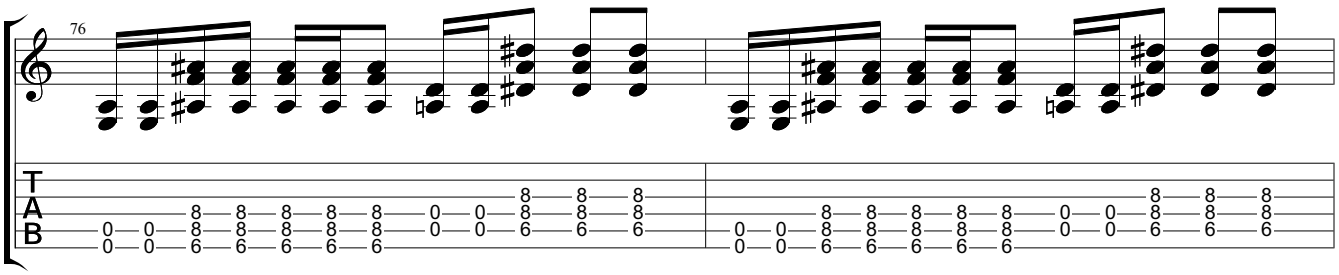

Downloaded from MusicNotesLib.com Perfect notes and guitar tabs searcher

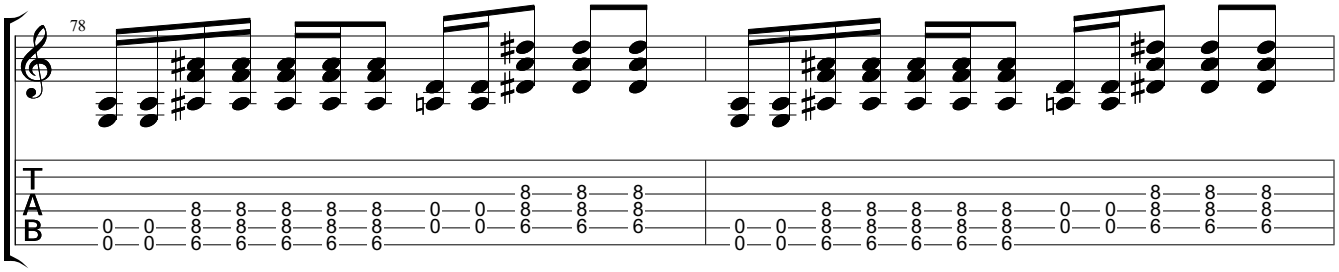

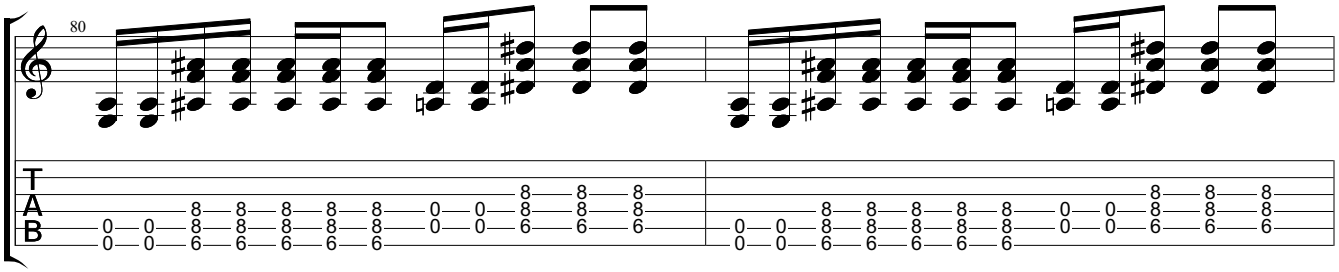

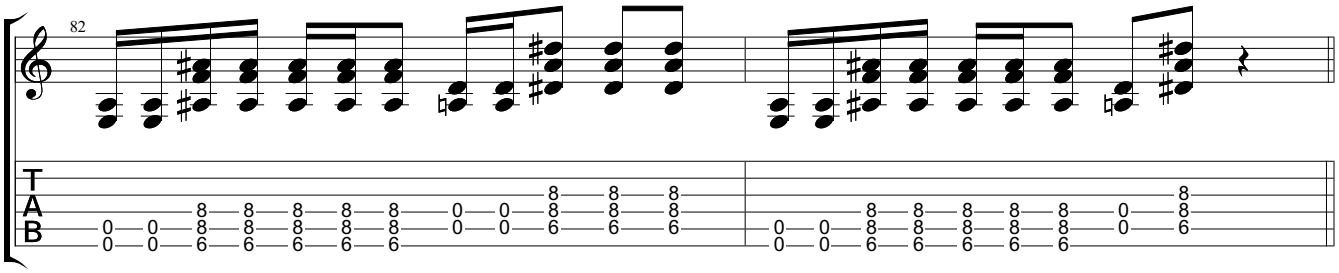

(Chorus III)

♩= 114

Chorus III

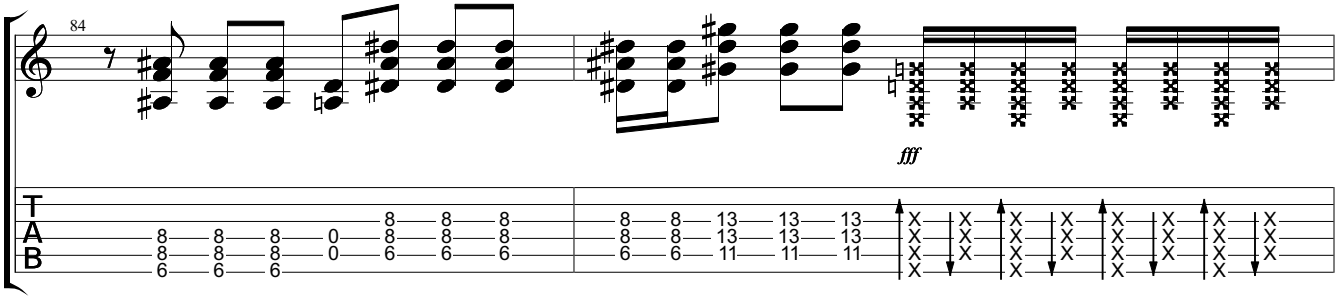

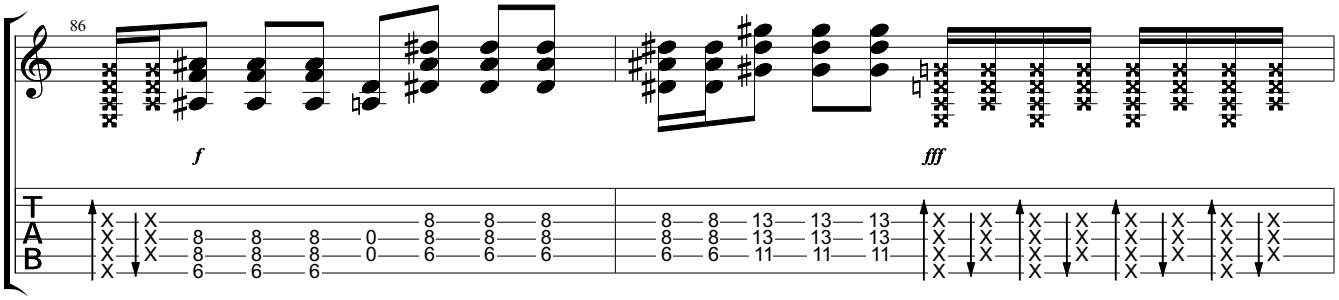

Downloaded from MusicNotesLib.com Perfect notes and guitar tabs searcher

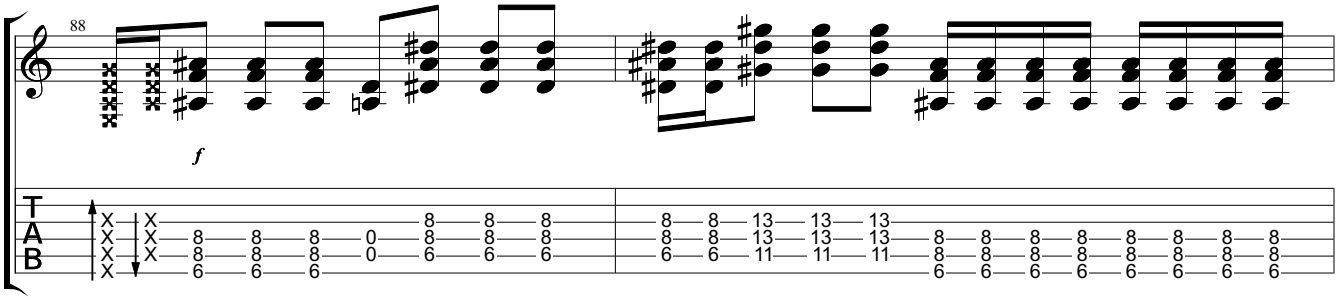

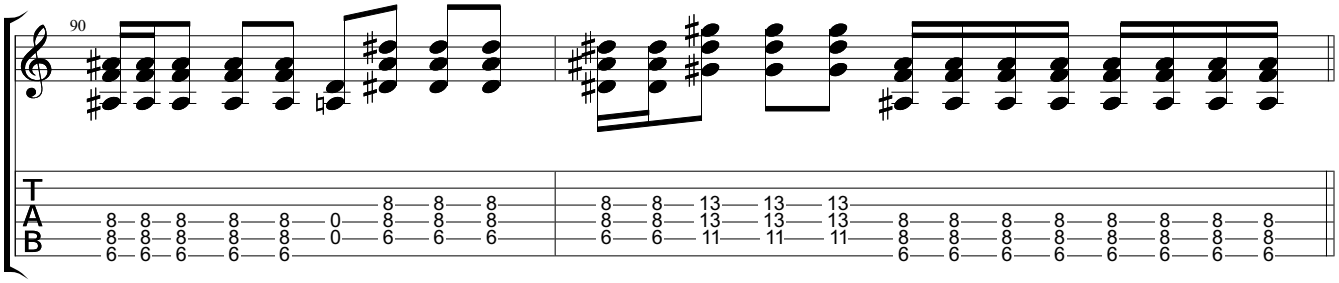

(Outro)

♩= 112

Outro

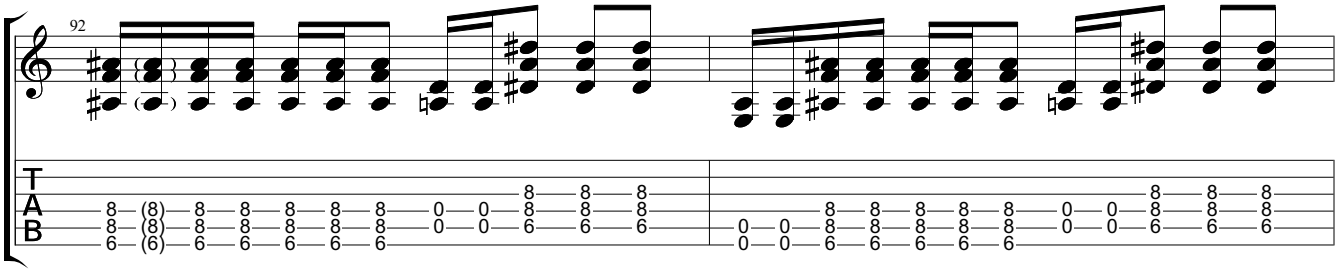

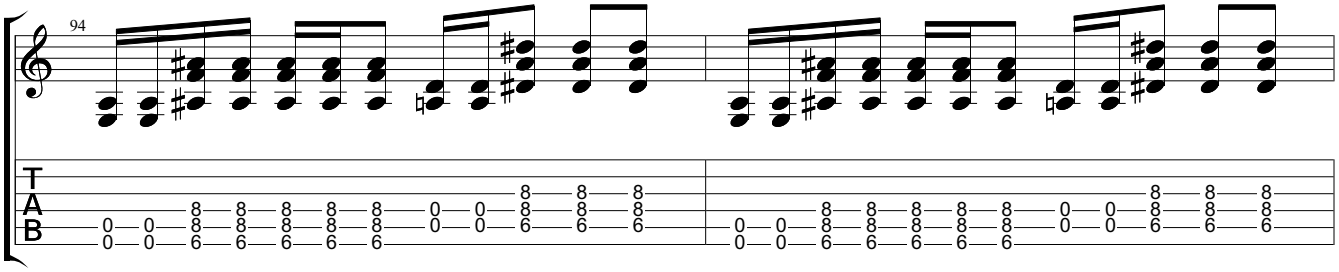

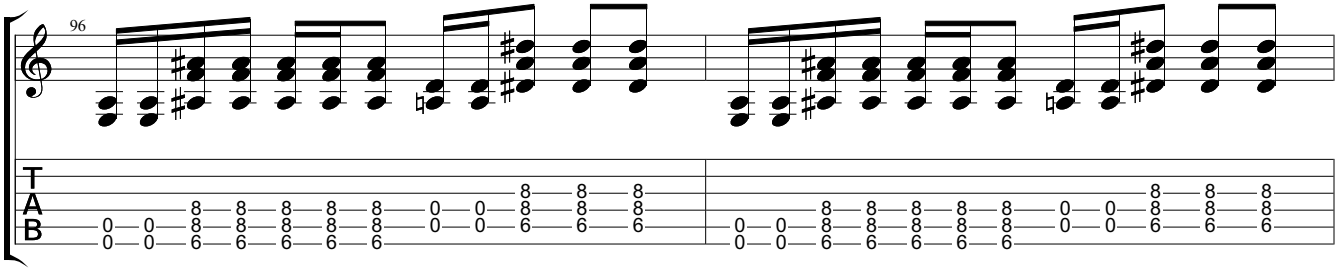

Downloaded from MusicNotesLib.com Perfect notes and guitar tabs searcher

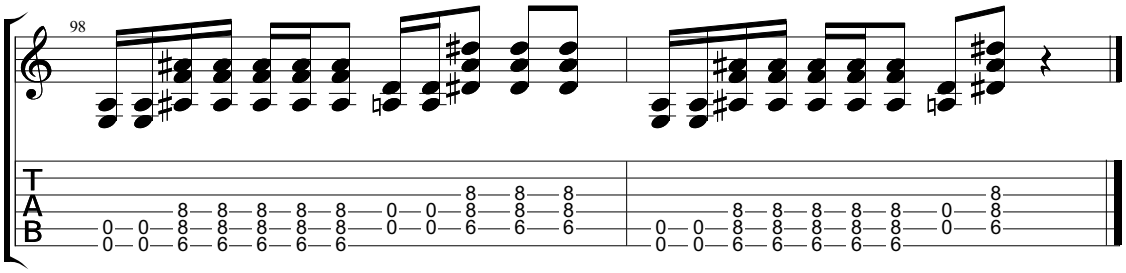

Downloaded from MusicNotesLib.com Perfect notes and guitar tabs searcher