

Cranberries - Pathetic Senses

♩ = 140,000137

Dolores

Drum

Distortion

Guitare

Guitare 2

Basse

Aahs

Piano

Dolores 2

♩ = 140,000137

Strings

♩ = 140,000137 ♩ = 140,000137

5

Drum

Guitare 2

Aahs

2

9

Drum

Guitare

Guitare 2

Aahs

Dolores 2

13

Drum

Guitare

Guitare 2

Basse

Piano

Dolores 2

17  ³

Drum

Guitare 

Guitare 2 

Basse 

Dolores 2 

21  ³

Drum

Guitare 

Guitare 2 

Basse 

Piano 

Dolores 2 

25

Dolores

Drum

Guitare

Guitare 2

Basse

Piano

Dolores 2

Strings

29

$\text{♩} = 140,000137$ $\text{♩} = 140,000137$ $\text{♩} = 140,000137$ $\text{♩} = 140,000137$

Dolores

Drum

Guitare

Guitare 2

Basse

Piano

Dolores 2

$\text{♩} = 140,000137$ $\text{♩} = 140,000137$ $\text{♩} = 140,000137$ $\text{♩} = 140,000137$

Strings

33 $\text{♩} = 140,000,037,137$ $\text{♩} = 140,000,137,137$ $\text{♩} = 140,000,137,140,000,137$ $\text{♩} = 140,000,137,137$ ⁵

Dolores

Drum

Guitare

Guitare 2

Basse

Piano

Dolores 2

$\text{♩} = 140,000,037,137$ $\text{♩} = 140,000,137,137$ $\text{♩} = 140,000,137,140,000,137$ $\text{♩} = 140,000,137,137$

Strings

37 $\text{♩} = 140,000,037,137$ $\text{♩} = 140,000,037,137$ $\text{♩} = 140,000,137,140,000,137$ $\text{♩} = 140,000,137,137$

Dolores

Drum

Guitare

Guitare 2

Basse

Piano

Dolores 2

$\text{♩} = 140,000,037,137$ $\text{♩} = 140,000,037,137$ $\text{♩} = 140,000,137,140,000,137$ $\text{♩} = 140,000,137,137$

Strings

41 $\text{♩} = 140,000137$ $\text{♩} = 140,000137$ $\text{♩} = 140,000137$ $\text{♩} = 140,000137$

Dolores

Drum

Distortion

Guitare

Guitare 2

Basse

Aahs

Piano

Dolores 2

Strings $\text{♩} = 140,000137$ $\text{♩} = 140,000137$ $\text{♩} = 140,000137$ $\text{♩} = 140,000137$

57 $\text{♩} = 140$ $\text{♩} = 140$ $\text{♩} = 140$ $\text{♩} = 140$ $\text{♩} = 140$ $\text{♩} = 140$

Dolores

Drum

Guitare

Guitare 2

Basse

Piano

Dolores 2

Strings

61 $\text{♩} = 140$ $\text{♩} = 140$ $\text{♩} = 140$ $\text{♩} = 140$ $\text{♩} = 140$ $\text{♩} = 140$

Dolores

Drum

Guitare

Guitare 2

Basse

Piano

Dolores 2

Strings

65 $\text{J} = 140 \text{ } \text{000007137}$ $\text{J} = 140 \text{ } \text{000007137}$ $\text{J} = 140 \text{ } \text{000007137}$ $\text{J} = 140 \text{ } \text{000007137}$ $\text{J} = 140 \text{ } \text{000007137}$

Dolores

Drum

Distortion

Guitare

Guitare 2

Basse

Aahs

Piano

Dolores 2

$\text{J} = 140 \text{ } \text{000007137}$ $\text{J} = 140 \text{ } \text{000007137}$ $\text{J} = 140 \text{ } \text{000007137}$ $\text{J} = 140 \text{ } \text{000007137}$ $\text{J} = 140 \text{ } \text{000007137}$

Strings

Detailed description of the musical score: The score is for a track titled 'Dolores' and consists of ten staves. The top staff, labeled 'Dolores', contains a vocal line with lyrics '65' and a series of guitar tablature numbers: 140, 000, 007, 137. The second staff is 'Drum', showing a complex rhythmic pattern with 'x' marks for cymbals. The third staff, 'Distortion', features a simple melodic line. The fourth staff, 'Guitare', has a dense, rhythmic chordal accompaniment. The fifth staff, 'Guitare 2', includes a 7/7 time signature and a melodic line with a long sustain. The sixth staff, 'Basse', provides a steady bass line. The seventh staff, 'Aahs', contains vocal-like sounds. The eighth staff, 'Piano', has a melodic line. The ninth staff, 'Dolores 2', is another vocal line. The bottom staff, 'Strings', shows a simple harmonic accompaniment. The score is repeated four times, as indicated by the tablature numbers at the top and bottom.

89 ♩ = 140,000137

Dolores

Drum

Guitare

Guitare 2

Basse

Piano

Dolores 2

♩ = 140,000137

Strings

93 ♩ = 140,000137

Dolores

Drum

Guitare

Guitare 2

Basse

Aahs

Piano

Dolores 2

♩ = 140,000137

Strings

101

Dolores

Drum

Guitare

Guitare 2

Basse

Aahs

Piano

Dolores 2

Strings

105 17

Dolores

Drum

Guitare

Guitare 2

Basse

Aahs

Piano

Dolores 2

Strings

105 17

109

Dolores

Drum

Guitare

Guitare 2

Basse

Aahs

Piano

Dolores 2

Strings

109

113 19

Dolores

Drum

Guitare

Guitare 2

Basse

Aahs

Piano

Dolores 2

Strings

117

Dolores

Drum

Guitare

Guitare 2

Basse

Aahs

Piano

Dolores 2

Strings

121

Drum

Guitare

Guitare 2

Basse

Aahs

Piano

Strings

125

Drum

Distortion

Guitare 2

Basse

Aahs

Piano

Strings

132

Dolores

Dolores

73 $\text{♩} = 140,000$

78 $\text{♩} = 140,000$

83 $\text{♩} = 140,000$

88 $\text{♩} = 140,000$

94 $\text{♩} = 140,000$

99 $\text{♩} = 140,000$

104 $\text{♩} = 140,000$

110 $\text{♩} = 140,000$

116 $\text{♩} = 140,000$

124 $\text{♩} = 140,000$

Dolores

133

138

Cranberries - Pathetic Senses

Drum

V.S.

4

♩ = 140, 000 137 ♩ = 140, 000 137

92

95

98

101

104

107

110

113

116

119

122

125

133

138

2

Distortion

112

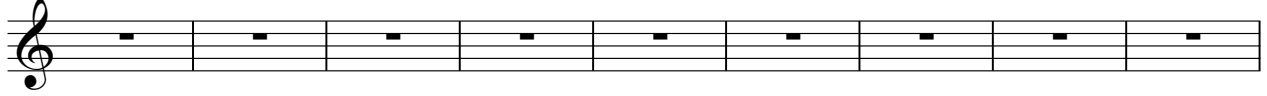

121

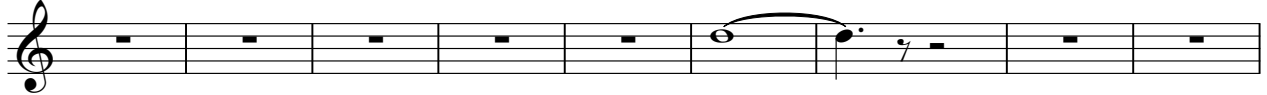

130

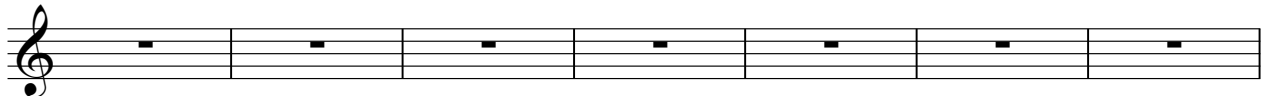

137

Cranberries - Pathetic Senses

Guitare

V.S.

88 $\text{♩} = 140,000137$

92 $\text{♩} = 140,000137$

96 $\text{♩} = 140,000137$

100 $\text{♩} = 140,000137$

104 $\text{♩} = 140,000137$

108 $\text{♩} = 140,000137$

112 $\text{♩} = 140,000137$

116 $\text{♩} = 140,000137$

120 $\text{♩} = 140,000137$

127

Cranberries - Pathetic Senses

Guitare 2

♩ = 140,000137 ♩ = 140,00013740,00000137

4

10

16

22

28 ♩ = 140,000137 ♩ = 140,000137 ♩ = 140,000137 ♩ = 140,000137 ♩ = 140,000137

34 ♩ = 140,000137 ♩ = 140,000137 ♩ = 140,000137 ♩ = 140,000137 ♩ = 140,000137

40 ♩ = 140,000137 ♩ = 140,000137 ♩ = 140,000137 ♩ = 140,000137 ♩ = 140,000137

47 ♩ = 140,000137 ♩ = 140,000137 ♩ = 140,000137 ♩ = 140,000137 ♩ = 140,000137

54 ♩ = 140,000137 ♩ = 140,000137 ♩ = 140,000137 ♩ = 140,000137 ♩ = 140,000137

60 ♩ = 140,000137 ♩ = 140,000137 ♩ = 140,000137 ♩ = 140,000137 ♩ = 140,000137

V.S.

Guitare 2

Guitare 2

3

130

130 131 132 133 134 135 136

137

137 138 139 140 141 142 143

Cranberries - Pathetic Senses

Basse

♩ = 140,000137 ♩ = 140,000137

4 7

15

19

23

27 ♩ = 140,000137

31 ♩ = 140,000137 ♩ = 140,000137 ♩ = 140,000137 ♩ = 140,000137

35 ♩ = 140,000137 ♩ = 140,000137 ♩ = 140,000137 ♩ = 140,000137

39 ♩ = 140,000137 ♩ = 140,000137 ♩ = 140,000137 ♩ = 140,000137

43 ♩ = 140,000137 ♩ = 140,000137 ♩ = 140,000137 ♩ = 140,000137 ♩ = 140,000137

48 ♩ = 140,000137 ♩ = 140,000137 ♩ = 140,000137 ♩ = 140,000137 ♩ = 140,000137

V.S.

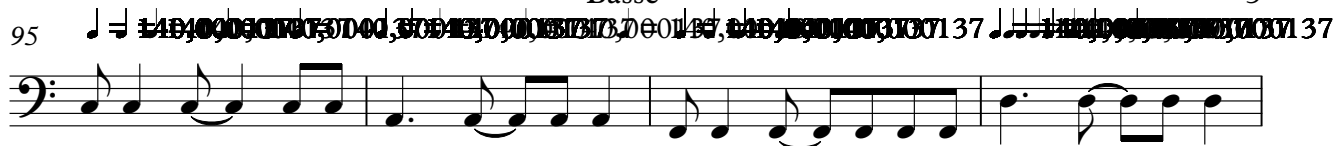
95 

99 

103 

107 

111 

115 

119 

125 

134 

2

Aahs

93

102

110

118

126

134

Cranberries - Pathetic Senses

Piano

♩ = 140,000137 ♩ = 140,000137

16

27

♩ = 140,000137

31

♩ = 140,000137 ♩ = 140,000137 ♩ = 140,000137 ♩ = 140,000137 ♩ = 140,000137

35

♩ = 140,000137 ♩ = 140,000137 ♩ = 140,000137 ♩ = 140,000137

39

♩ = 140,000137 ♩ = 140,000137 ♩ = 140,000137 ♩ = 140,000137

43

♩ = 140,000137 ♩ = 140,000137 ♩ = 140,000137

47

♩ = 140,000137 ♩ = 140,000137 ♩ = 140,000137 ♩ = 140,000137 ♩ = 140,000137 ♩ = 140,000137

V.S.

Cranberries - Pathetic Senses

Dolores 2

V.S.

Dolores 2

3

114

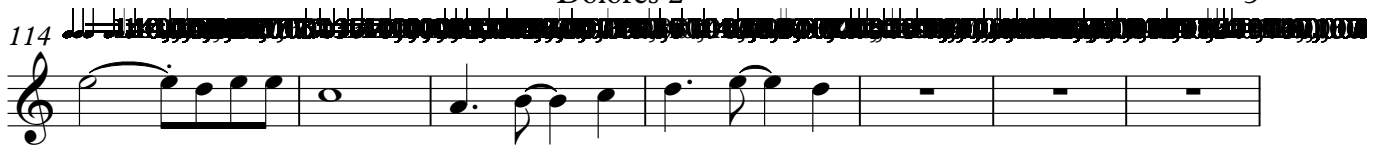

121

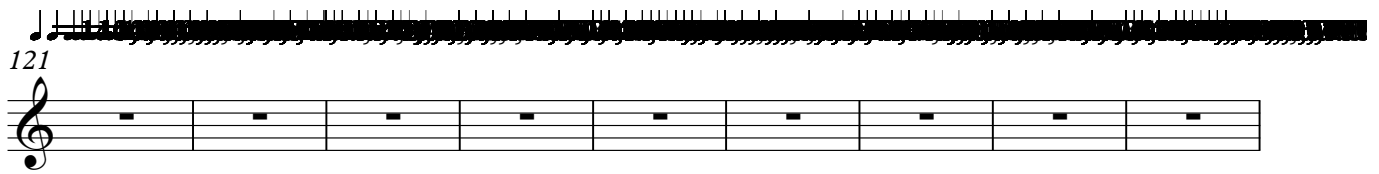

130

137

2

Strings

111

120

129

136
