

808 State - Cobra Bora

♩ = 122,000069

MAIN MELO 1

DRUM 1

SYNTH

BASS

ORCHESTRA HIT

MAIN MELO 2

MELO 3

STRINGS

DRUM 2

♩ = 122,000069

ORCHESTRA HIT

DRUM 1

BASS

ORCHESTRA HIT

DRUM 2

9

DRUM 1

BASS

ORCHESTRA HIT

DRUM 2

11

DRUM 1

BASS

ORCHESTRA HIT

DRUM 2

13

DRUM 1

BASS

ORCHESTRA HIT

DRUM 2

15

MAIN MELO 1

DRUM 1

BASS

ORCHESTRA HIT

MAIN MELO 2

DRUM 2

17

MAIN MELO 1

DRUM 1

BASS

MAIN MELO 2

DRUM 2

19

MAIN MELO 1

DRUM 1

BASS

MAIN MELO 2

DRUM 2

21

MAIN MELO 1

DRUM 1

BASS

MAIN MELO 2

DRUM 2

23

MAIN MELO 1

DRUM 1

SYNTH

BASS

MAIN MELO 2

DRUM 2

25

MAIN MELO 1

DRUM 1

SYNTH

BASS

ORCHESTRA HIT

MAIN MELO 2

DRUM 2

27

MAIN MELO 1

DRUM 1

SYNTH

BASS

MAIN MELO 2

DRUM 2

29

MAIN MELO 1

DRUM 1

SYNTH

BASS

MAIN MELO 2

DRUM 2

31

MAIN MELO 1

DRUM 1

SYNTH

BASS

MAIN MELO 2

DRUM 2

33

MAIN MELO 1

DRUM 1

SYNTH

BASS

MAIN MELO 2

DRUM 2

35

MAIN MELO 1

DRUM 1

SYNTH

BASS

MAIN MELO 2

DRUM 2

37

MAIN MELO 1

DRUM 1

SYNTH

BASS

MAIN MELO 2

DRUM 2

39

DRUM 1

BASS

ORCHESTRA HIT

DRUM 2

41

DRUM 1

BASS

ORCHESTRA HIT

DRUM 2

43

DRUM 1

BASS

ORCHESTRA HIT

DRUM 2

45

DRUM 1

BASS

ORCHESTRA HIT

MELO 3

DRUM 2

47

DRUM 1

BASS

ORCHESTRA HIT

MELO 3

DRUM 2

49

DRUM 1

BASS

MELO 3

DRUM 2

51

DRUM 1

BASS

MELO 3

DRUM 2

53

DRUM 1

BASS

MELO 3

DRUM 2

55

MAIN MELO 1

DRUM 1

SYNTH

BASS

MAIN MELO 2

MELO 3

DRUM 2

57

DRUM 1

BASS

MELO 3

DRUM 2

59

MAIN MELO 1

DRUM 1

SYNTH

BASS

MAIN MELO 2

MELO 3

DRUM 2

61

MAIN MELO 1

DRUM 1

SYNTH

BASS

MAIN MELO 2

DRUM 2

63

MAIN MELO 1

DRUM 1

SYNTH

BASS

MAIN MELO 2

DRUM 2

65

MAIN MELO 1

DRUM 1

SYNTH

BASS

MAIN MELO 2

DRUM 2

67

MAIN MELO 1

DRUM 1

SYNTH

BASS

MAIN MELO 2

DRUM 2

69

MAIN MELO 1

DRUM 1

SYNTH

BASS

MAIN MELO 2

DRUM 2

71

MAIN MELO 1

DRUM 1

SYNTH

BASS

MAIN MELO 2

DRUM 2

73

MAIN MELO 1

DRUM 1

SYNTH

BASS

MAIN MELO 2

DRUM 2

75

DRUM 1

SYNTH

BASS

Double bar lines with repeat signs are placed between systems 77-79, 79-81, and 81-83. The drum parts (DRUM 1 and DRUM 2) feature complex rhythmic patterns with various note values and rests.

83

MAIN MELO 1

DRUM 1

SYNTH

BASS

MAIN MELO 2

DRUM 2

85

MAIN MELO 1

DRUM 1

SYNTH

BASS

MAIN MELO 2

DRUM 2

87

MAIN MELO 1

DRUM 1

SYNTH

BASS

MAIN MELO 2

DRUM 2

89

MAIN MELO 1

DRUM 1

SYNTH

BASS

MAIN MELO 2

DRUM 2

91

MAIN MELO 1

DRUM 1

SYNTH

BASS

MAIN MELO 2

DRUM 2

93

MAIN MELO 1

DRUM 1

SYNTH

BASS

MAIN MELO 2

DRUM 2

95

MAIN MELO 1

DRUM 1

SYNTH

BASS

MAIN MELO 2

DRUM 2

97

MAIN MELO 1

DRUM 1

SYNTH

BASS

MAIN MELO 2

DRUM 2

99

MAIN MELO 1

DRUM 1

SYNTH

BASS

MAIN MELO 2

DRUM 2

101

MAIN MELO 1

DRUM 1

SYNTH

BASS

MAIN MELO 2

DRUM 2

103

MAIN MELO 1

DRUM 1

SYNTH

BASS

MAIN MELO 2

DRUM 2

105

MAIN MELO 1

DRUM 1

SYNTH

BASS

MAIN MELO 2

DRUM 2

107

MAIN MELO 1

DRUM 1

SYNTH

BASS

MAIN MELO 2

DRUM 2

109

MAIN MELO 1

DRUM 1

SYNTH

BASS

MAIN MELO 2

DRUM 2

111

MAIN MELO 1
DRUM 1
SYNTH
BASS
MAIN MELO 2
DRUM 2

$\text{♩} = 142,000076$ $\text{♩} = 122,000069$

113

MAIN MELO 1
DRUM 1
SYNTH
BASS
MELO 3
STRINGS
DRUM 2

116

MAIN MELO 1

DRUM 1

SYNTH

BASS

MAIN MELO 2

DRUM 2

118

MAIN MELO 1

DRUM 1

SYNTH

BASS

DRUM 2

120

MAIN MELO 1

DRUM 1

SYNTH

BASS

DRUM 2

Measure numbers 121, 122, and 123 are clearly marked at the beginning of their respective systems. The score includes various musical notations such as treble and bass clefs, stems, beams, and drum symbols.

125

MAIN MELO 1

DRUM 1

SYNTH

BASS

MAIN MELO 2

DRUM 2

127

MAIN MELO 1

DRUM 1

SYNTH

BASS

MAIN MELO 2

DRUM 2

129

MAIN MELO 1

DRUM 1

SYNTH

BASS

MAIN MELO 2

DRUM 2

131

MAIN MELO 1

DRUM 1

SYNTH

BASS

MAIN MELO 2

DRUM 2

133

MAIN MELO 1

DRUM 1

SYNTH

BASS

MAIN MELO 2

DRUM 2

135

MAIN MELO 1

DRUM 1

SYNTH

BASS

MAIN MELO 2

DRUM 2

137

MAIN MELO 1

DRUM 1

SYNTH

BASS

139

MAIN MELO 1

DRUM 1

SYNTH

BASS

141

MAIN MELO 1

DRUM 1

BASS

MAIN MELO 2

DRUM 2

143

MAIN MELO 1

DRUM 1

BASS

MAIN MELO 2

DRUM 2

145

MAIN MELO 1

DRUM 1

BASS

MAIN MELO 2

DRUM 2

147

MAIN MELO 1

DRUM 1

SYNTH

BASS

MAIN MELO 2

DRUM 2

149

MAIN MELO 1

DRUM 1

SYNTH

BASS

MAIN MELO 2

DRUM 2

151

MAIN MELO 1

DRUM 1

SYNTH

BASS

MAIN MELO 2

DRUM 2

153

MAIN MELO 1

DRUM 1

SYNTH

BASS

MAIN MELO 2

DRUM 2

155

MAIN MELO 1

DRUM 1

SYNTH

BASS

MAIN MELO 2

DRUM 2

157

MAIN MELO 1

DRUM 1

SYNTH

MAIN MELO 2

DRUM 2

159

MAIN MELO 1

DRUM 1

SYNTH

MAIN MELO 2

DRUM 2

161

MAIN MELO 1

DRUM 1

SYNTH

MAIN MELO 2

DRUM 2

163

MAIN MELO 1

DRUM 1

SYNTH

MAIN MELO 2

DRUM 2

164

MAIN MELO 1

DRUM 1

SYNTH

MAIN MELO 2

DRUM 2

808 State - Cobra Bora
MAIN MELO 1

♩ = 122,000069

13

16

19

21

24

27

30

33

36

38

16

4

59

62

65

68

70

73

79

83

86

89

MAIN MELO 1

93

97

101

104

107

111

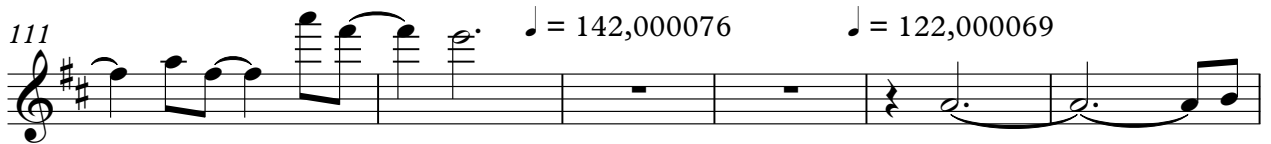

117

MAIN MELO 1

124

127

130

133

136

139

142

144

146

149

MAIN MELO 1

151

153

156

158

161

163

165

808 State - Cobra Bora
DRUM 1

♩ = 122,000069

5

10

14

18

22

26

30

34

38

42

V.S.

46

50

54

57

60

63

66

69

72

75

DRUM 1

V.S.

DRUM 1

98

100

102

104

106

108

110

112

$\text{♩} = 142,000076$ $\text{♩} = 122,000069$

2

116

118

DRUM 1

120

122

125

127

129

131

134

137

140

142

V.S.

DRUM 1

164

SYNTH 808 State - Cobra Bora

♩ = 122,000069

21

27

35

17 3

59

63

67

71

2

2

77

84

91

99

107

114

119

123

129

134

SYNTH

$\text{♩} = 142,000076$

$\text{♩} = 122,000069$

138

SYNTH

7

3

149

153

157

161

BASS 808 State - Cobra Bora

♩ = 122,000069

5

8

10

12

14

16

18

20

22

24

V.S.

26

28

30

32

34

36

38

40

42

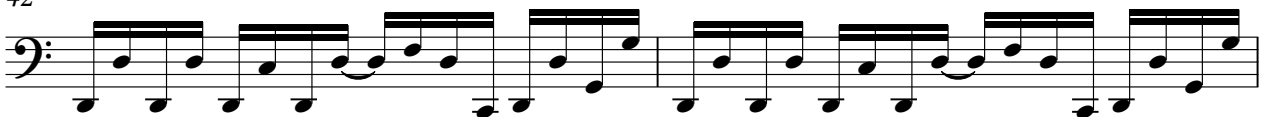

44

BASS

46

67

70

73

75

78

81

84

87

90

93

96

99

102

105

108

111

$\text{♩} = 142,000076$
2

115 $\text{♩} = 122,000069$

118

121

808 State - Cobra Bora
ORCHESTRA HIT

♩ = 122,000069

5

7

9

11

13

15

ORCHESTRA HIT

39

41

43

45

48

♩ = 142,000076 ♩ = 122,000069

65 **2** **8**

123

41

165

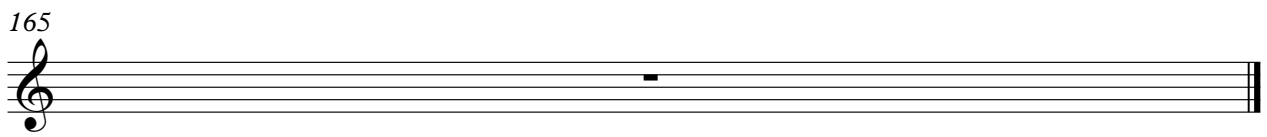

808 State - Cobra Bora
MAIN MELO 2

♩ = 122,000069

13

17

20

23

26

29

32

35

38

17

3

MAIN MELO 2

59

61

63

65

67

69

71

73

81

84

MAIN MELO 2

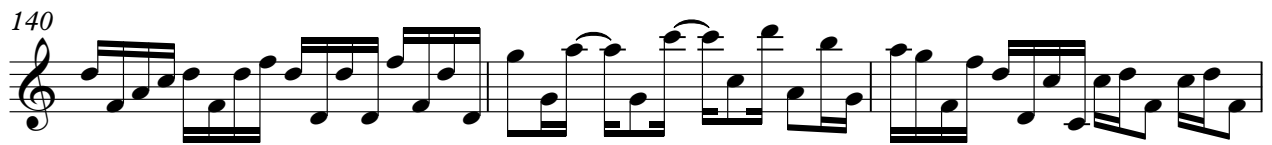
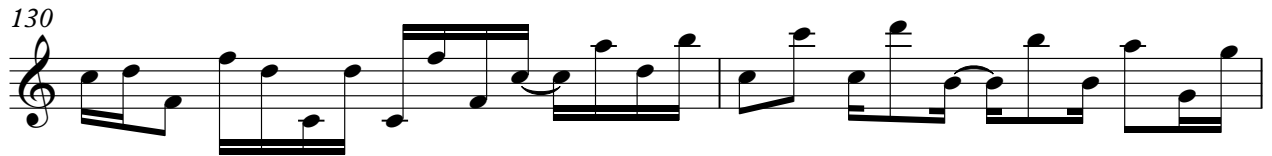
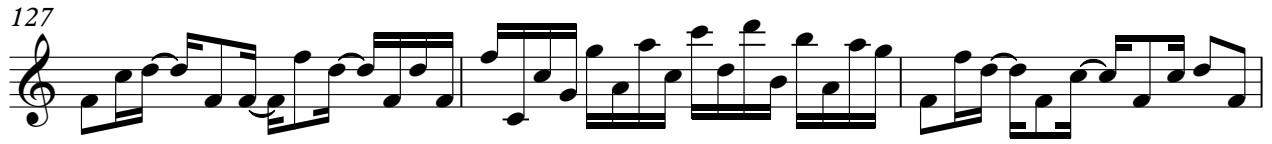

MAIN MELO 2

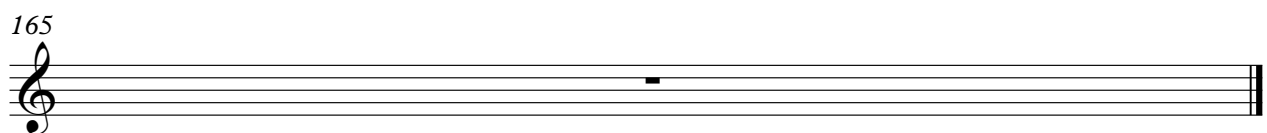
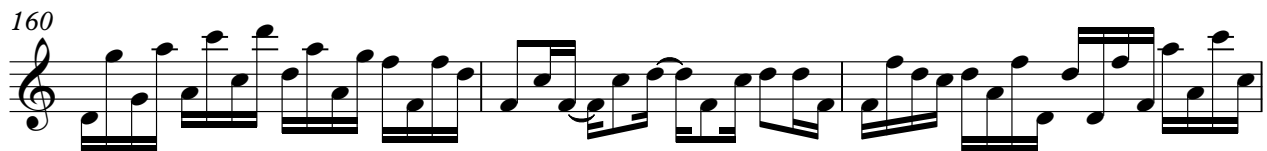

808 State - Cobra Bora
STRINGS

♩ = 122,000069

♩ = 142,000076

2 **110**

114

♩ = 122,000069

49

165

808 State - Cobra Bora
DRUM 2

♩ = 122,000069

5

V.S.

V.S.

V.S.

107

109

111

113 = 142000076 ♩ = 122000069

117

119

120

121

122

124

V.S.
