

Skippy the Bush Kangaroo - Skippy the Bush Kangaroo

♩ = 115,000031

Whistling

Percussion

Banjo

Birdsong

Seashore

Perc.

Ban.

Kora

A. Bass

Band.

5

7

9

11

Perc. Ban. Kora A. Bass Band.

13

Perc. Ban. Kora A. Bass Band.

15

Perc. Ban. Kora A. Bass Band.

17

Perc.

Ban.

Ban.

Kora

A. Bass

Band.

Vla.

20

Perc.

Ban.

Kora

A. Bass

Band.

Vla.

22

Perc.

Ban.

Kora

A. Bass

Band.

Vla.

24

Perc.

Ban.

Kora

A. Bass

Band.

Vla.

Whist. Perc. Ban. Ban. Kora A. Bass Band. Vla. Bsong. Seash.

Whistling

Skippy the Bush Kangaroo - Skippy the Bush Kangaroo

♩ = 115,000031

25 2

Skippy the Bush Kangaroo - Skippy the Bush Kangaroo

Percussion

♩ = 115,000031

Skippy the Bush Kangaroo - Skippy the Bush Kangaroo

Banjo

♩ = 115,000031

18

21

23

25

♩ = 115,000031

2

8

12

16

20

24

2

Acoustic Bass

Skippy the Bush Kangaroo - Skippy the Bush Kangaroo

♩ = 115,000031

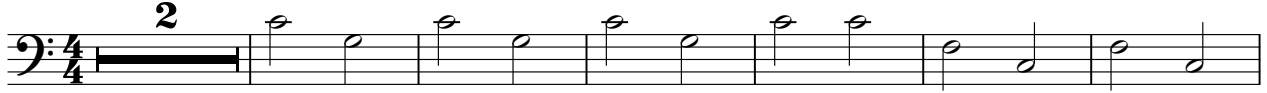

9

15

21

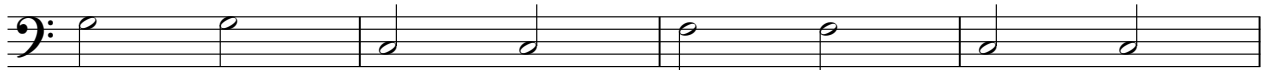

25

Skippy the Bush Kangaroo - Skippy the Bush Kangaroo

Bandoneon

♩ = 115,000031

2

5

8

12

16

20

25

2

Detailed description of the musical score: The score is written for a Bandoneon in 4/4 time. It consists of seven staves. The first six staves are single-line treble clef notation. The first staff begins with a measure of a whole rest, followed by a measure with a '2' above it, and then a series of eighth-note chords. The second staff continues with eighth-note chords and rests. The third staff features eighth-note chords and rests. The fourth staff has eighth-note chords and rests. The fifth staff shows a mix of eighth-note chords and rests. The sixth staff is a grand staff (treble and bass clefs) with eighth-note chords in the bass and eighth-note chords in the treble. The seventh staff is single-line treble clef notation, starting with eighth-note chords, followed by a whole rest, and ending with a measure containing a '2' above it.

Viola

Skippy the Bush Kangaroo - Skippy the Bush Kangaroo

♩ = 115,000031

18

18

23

2

Birdsong

Skippy the Bush Kangaroo - Skippy the Bush Kangaroo

♩ = 115,000031

25 **2**

♩ = 115,000031
