

♩ = 130,000137
DRP1111111001000000

5

Musical score for Perc., J. Gtr., E. Bass, A., and FX 5 in 4/4 time. The score includes a tempo marking of 130,000137. The Perc. part features a snare drum pattern with slurs. The J. Gtr. part has a melodic line with slurs. The E. Bass part has a bass line with slurs. The A. part has a melodic line with slurs. The FX 5 part has a melodic line with slurs.

9

Perc.

J. Gtr.

E. Bass

A.

FX 5

12

Perc.

J. Gtr.

E. Bass

A.

FX 5

15

18

21

Perc. J. Gtr. E. Gtr. E. Bass

23

Perc. J. Gtr. E. Gtr. E. Bass

25

Alto Sax. Perc. J. Gtr. E. Gtr. E. Bass

27

Alto Sax.
Perc.
J. Gtr.
E. Gtr.
E. Bass

29

Alto Sax.
Perc.
J. Gtr.
E. Gtr.
E. Bass

31

Alto Sax.
Perc.
J. Gtr.
E. Gtr.
E. Bass

33

Alto Sax.
Perc.
J. Gtr.
E. Gtr.
E. Bass

35

Alto Sax.
Perc.
J. Gtr.
E. Gtr.
E. Bass

37

Alto Sax.
Perc.
J. Gtr.
E. Gtr.
E. Bass

43

Alto Sax.

Perc.

J. Gtr.

E. Gtr.

E. Bass

A.

FX 5

45

Alto Sax.

Perc.

J. Gtr.

E. Gtr.

E. Bass

A.

FX 5

58

Alto Sax.

Perc.

J. Gtr.

E. Gtr.

E. Bass

A.

FX 5

60

Alto Sax.

Perc.

J. Gtr.

E. Gtr.

E. Bass

A.

FX 5

63

Alto Sax.

Perc.

J. Gtr.

E. Gtr.

E. Bass

A.

FX 5

65

Alto Sax.

Perc.

J. Gtr.

E. Gtr.

E. Bass

A.

FX 5

67

Alto Sax. Perc. J. Gtr. E. Gtr. E. Bass A. FX 5

69

Perc. J. Gtr. E. Gtr. E. Bass A. FX 5

71

Perc.

J. Gtr.

E. Gtr.
T
A
B

E. Bass

A.

FX 5

73

Perc.

J. Gtr.

E. Gtr.
T
A
B

E. Bass

A.

FX 5

75

Alto Sax.

Perc.

J. Gtr.

E. Gtr.

E. Bass

A.

77

Alto Sax.

Perc.

J. Gtr.

E. Gtr.

E. Bass

A.

83

Alto Sax.

Perc.

J. Gtr.

E. Gtr.

E. Bass

A.

85

Alto Sax.

Perc.

J. Gtr.

E. Gtr.

E. Bass

A.

90

Alto Sax.
Perc.
J. Gtr.
E. Gtr.
E. Bass
A.
FX 5

92

Alto Sax.
Perc.
J. Gtr.
E. Gtr.
E. Bass
A.
FX 5

94

Alto Sax.
Perc.
J. Gtr.
E. Gtr.
E. Bass
A.
FX 5

96

Alto Sax.
Perc.
J. Gtr.
E. Gtr.
E. Bass
A.
FX 5

98

Alto Sax.

Perc.

J. Gtr.

E. Gtr.
T A B
0 0 0 0 6 3 0 0 2 0 0 2 0

E. Bass

A.

FX 5

100

Alto Sax.

Perc.

J. Gtr.

E. Gtr.
T A B
0 2 0 0 2 2 2 2 2 2

E. Bass

A.

FX 5

102

Alto Sax.

Perc.

J. Gtr.

E. Gtr.

E. Bass

A.

FX 5

105

Alto Sax.

Perc.

J. Gtr.

E. Gtr.

E. Bass

A.

FX 5

107

Alto Sax.

Perc.

J. Gtr.

E. Gtr.

E. Bass

A.

FX 5

109

Alto Sax.

Perc.

J. Gtr.

E. Gtr.

E. Bass

A.

FX 5

111

Alto Sax. Perc. J. Gtr. E. Gtr. E. Bass A. FX 5

113

Alto Sax. Perc. J. Gtr. E. Gtr. E. Gtr. E. Bass A. FX 5

115

Alto Sax.

Perc.

J. Gtr.

E. Gtr.

E. Gtr. TAB

E. Bass

A.

FX 5

117

Perc.

J. Gtr.

E. Gtr.

E. Gtr. TAB

E. Bass

A.

FX 5

118

Perc.

J. Gtr.

E. Gtr.

E. Gtr. TAB

E. Bass

A.

FX 5

120

Perc.

J. Gtr.

E. Gtr.

E. Gtr. TAB

E. Bass

A.

FX 5

122

Alto Sax.

Perc.

J. Gtr.

E. Gtr.

E. Gtr.

T	0	0	0	0	0	0	0
A	1	1	1	0	0	2	0
B	3	3	3	0	0	0	0
	3	3 3	3 3			0	0

E. Bass

A.

FX 5

124

Alto Sax. Perc. J. Gtr. E. Gtr. E. Gtr. E. Bass A. FX 5

126

Alto Sax.

Perc.

J. Gtr.

E. Gtr.

E. Gtr.

E. Bass

A.

FX 5

- Alto Sax.**: Melodic line in treble clef with a key signature of one sharp (F#).
- Perc.**: Rhythmic accompaniment on a snare drum.
- J. Gtr.**: Rhythmic accompaniment in treble clef.
- E. Gtr.**: Melodic line in treble clef.
- E. Gtr.**: Guitar tab for the electric guitar, showing strings T, A, B and fret numbers.
- E. Bass**: Bass line in bass clef.
- A.**: Arpeggiated accompaniment in treble clef.
- FX 5**: Effects part in treble clef.

E. Gtr. Tab:

T	2	2	2	3	5				
A	0	3	3		7				
B		4	4		7	0			0
	2	2	2	2	5	5	5	5	5

128

Alto Sax.

Perc.

J. Gtr.

E. Gtr.

E. Gtr.

T	5	2	2	2	0	0	0	0	0
A	7	3	3	3	1	1	1	1	1
B	7	0	0	0	3	3	3	3	3
	5	5	5	5	3	3	3	3	3

E. Bass

A.

FX 5

130

Alto Sax. 

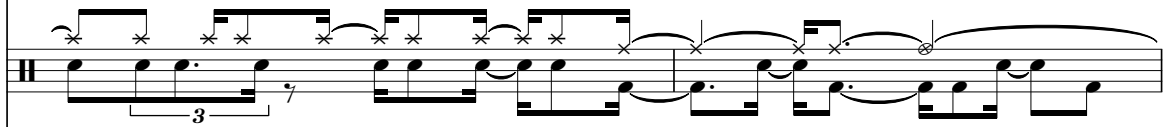
Perc. 

J. Gtr. 

E. Gtr. 

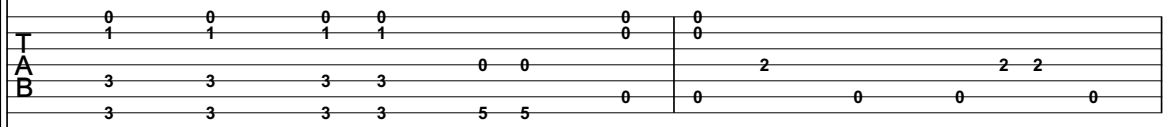
E. Gtr. 

T	0	0	0	0	0	0	0
A	1	1	1	1	0	0	2
B	3	3	3	3	5	5	0

E. Bass 

A. 

FX 5 

132

Alto Sax.

Perc.

J. Gtr.

E. Gtr.

E. Gtr.

E. Bass

A.

FX 5

134

Alto Sax.

Perc.

J. Gtr.

E. Gtr.

E. Gtr.

T	2	2	2	2	2	2	5	5	5	5	5
A	0	0	3	3			7	7	7	7	3
B		2	4	4	2		7	7	7	0	
	2	2	2				5	5	5		

E. Bass

A.

FX 5

136

Alto Sax.

Perc.

J. Gtr.

E. Gtr.

E. Gtr.

T	5					0	0	0	0	0	0
A	7					1	1	1	1	1	1
B		0			0						
	5		5	5		3	3	3	3	3	3

E. Bass

A.

FX 5

138

Alto Sax. 

Perc. 

J. Gtr. 

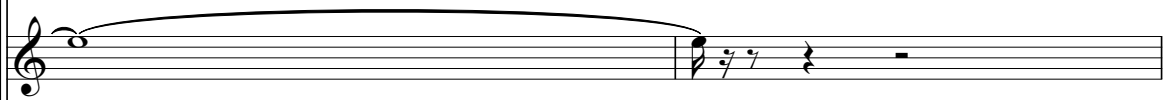
E. Gtr. 

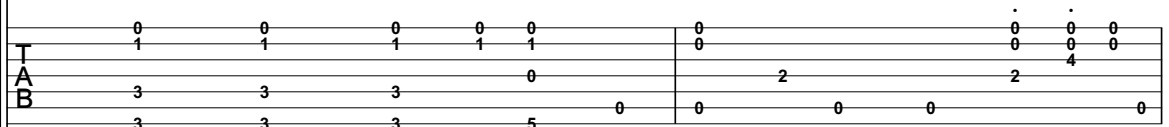
E. Gtr. 

E. Bass 

A. 

FX 5 

140

Alto Sax.

Perc.

J. Gtr.

E. Gtr.

E. Gtr.

T	0	0	0	0	0	0	0	3	3	3	2	2
A		2			2			4	4	4	0	
B	0	0	0				3	2	2		2	2

E. Bass

A.

FX 5

142

Alto Sax.

Perc.

J. Gtr.

E. Gtr.

E. Gtr.

E. Bass

A.

FX 5

144

Alto Sax.

Perc.

J. Gtr.

E. Gtr.

E. Gtr.

E. Bass

A.

FX 5

T	2	2	2	3	2	2	0	0	0	0	0	0	0	0
A							1	1	1	1	1	1	1	1
B		0			0		3	3	3	3	3	3	3	3
	5		5	5		3	3	3	3	3	3	3	3	3

146

Alto Sax.

Perc.

J. Gtr.

E. Gtr.

E. Gtr.

Guitar tablature for Electric Guitar, showing fret numbers for strings T, A, and B.

T	0	0	0	0	0	0	0	0	0
A	1	1	1	1	0	0	2	0	0
B	3	3	3	3	0	0	0	0	0
	3	3	3	3					

E. Bass

A.

FX 5

148

Alto Sax.

Perc.

J. Gtr.

E. Gtr.

E. Gtr.

E. Bass

A.

FX 5

151

Alto Sax.

Perc.

J. Gtr.

E. Gtr.

E. Gtr.

E. Bass

A.

FX 5

- E. Gtr. (Electric Guitar Tab):** Tablature for the electric guitar, showing fret numbers (2, 3, 0, 2, 3, 0, 3, 3, 3, 0, 1) and string indicators (T, A, B).

Alto Sax.

Perc.

J. Gtr.

E. Gtr.

E. Gtr.

0	0	0	0	0	0	0	0	0	0
1	1	1	1	1	1	1	1	0	1
3	3	3	3	3	3	3	3	3	0
3	3	3	3	3	3	3	3	3	5

E. Bass

A.

FX 5

155

- Alto Sax.**: Treble clef, key signature of one sharp (F#), starting with a whole rest.
- Perc.**: Percussion clef, starting with a whole note followed by a whole rest.
- J. Gtr.**: Treble clef, key signature of one sharp, featuring a complex melodic line with many beamed notes and slurs.
- E. Gtr.**: Treble clef, key signature of one sharp, featuring a melodic line with slurs.
- E. Gtr. (TAB)**: Tablature for electric guitar, showing fret numbers (0, 2, 0) on strings T, A, and B.
- E. Bass**: Bass clef, key signature of one sharp, featuring a melodic line with slurs.
- A.**: Treble clef, key signature of one sharp, featuring a complex melodic line with many beamed notes and slurs.
- FX 5**: Treble clef, key signature of one sharp, featuring a melodic line with slurs.

Alto Saxophone

♩ = 130,000137

25

29

33

36

40

43

47

53

58

62

V.S.

66

7

76

79

82

85

89

92

96

100

104

108

112

122

126

130

133

138

142

147

152

Percussion

♩ = 130,000137

DRP1111111001000000

2

8

16

21

24

28

32

36

40

43

V.S.

47

51

55

59

63

67

71

74

78

82

85

88

91

94

98

102

106

110

114

118

122

126

130

133

137

140

144

147

151

154

Jazz Guitar

♩ = 130,000137

7
12
16
20
22
25
27
29
32

V.S.

58

61

64

67

70

73

76

78

80

81

V.S.

V.S.

133

136

138

141

143

146

151

154

Electric Guitar

♩ = 130,000137

113

118

122

126

131

136

141

148

152

2

7-string Electric Guitar

♩ = 130,000137

18

21

E	3	3	3	3	3	3	3	3	3	3	2
B	5	5	5	5	5	5	5	5	5	5	3
G	4	4	4	4	4	4	4	4	4	4	4
D	2	2	2	2	2	2	2	2	2	2	2
A	0	0	0	0	0	0	0	0	0	0	2

23

E	2	2	2	2	2	2	2	2	2	2	5
B	3	3	3	3	3	0	0	2	3	3	7
G	4	4	4	4	4				4	4	7
D	2	2	2	2	2	2	2	2	2	2	0
A	2	2	2	2	2	2	2	2	2	2	5

25

E	5	5	5	5	5	5	2	2	2	2	2
B	7	7	7	7	7	7	7	7	3	3	3
G	7	7	7	7	7	7	7	7	3	3	3
D	0	0	0	0	0	0	0	0	0	0	3
A	5	5	5	5	5	5	5	5	5	5	3

28

E	3	3	3	0	0	0	0	0	0	0	3	0	0	0
B	5	5	5	1	1	1	1	1	1	1	1	1	1	1
G	5	5	5											
D	3			3	3	3	3	3	3	3	2		2	
A	3	3	3	3	3	3	3	3	3	3	0	0	0	0

31

E	0	0	0	0	2	2	2	2	2	2	2	2	2	2
B	0	0	0	0	0	0	0	0	0	0	0	0	0	0
G	2	2	2	2	2	2	2	2	2	2	2	2	2	2
D	0	0	0		2	2	2	2	2	2	2	2	2	2
A	0	0	0		2	2	2	2	2	2	2	2	2	2

34

E	5	5	5	2	2	2	2	2	0	0	0	0	0	0
B	7	7	7	3	3	3	3	3	1	1	1	1	1	1
G	7	7	7											
D	0	0	0	0	0	0	0	0	3	3	3	3	3	3
A	5	5	5	5	5	5	5	5	3	3	3	3	3	3

37

E	0	0	0	0	3	0	0	0	0	0	0	0	0	0
B	1	1	1	1	5	0	0	0	0	0	0	0	0	0
G	3	3	3	3	4	2	2	2	2	2	2	2	2	2
D	3	3	3	3	0	0	0	0	0	0	0	0	0	0
A	3	3	3	3	5									

40

E	2	2	2	0	2	2	2	2	2	2	2	2	2	2
B	0	0	0	0	0	0	0	0	3	3	3	3	3	3
G	2	2	2	2	2	2	2	2	0	0	0	0	0	0
D	2	2	2	2	2	2	2	2	2	2	2	2	2	2
A	2	2	2	2	2	2	2	2	5	5	5	5	5	5

42

E	2	2	2	2	0	0	0	0	0	0	0	0	0	0
B	3	3	3	3	1	1	1	1	1	1	1	1	1	1
G	0	0	0	0										
D	3	3	3	3	3	3	3	3	3	3	3	3	3	3
A	5	5	5	5	3	3	3	3	3	3	3	3	3	3

42

E	0	0	0	0	0	0	0	0	3	0	0	0	0	0
B	1	1	1	1	1	1	1	1	0	0	0	0	0	0
G	3	3	3	3	3	0	2	2	4	2	2	2	2	2
D	3	3	3	3	3	5	0	0	0	0	0	0	0	0
A	3	3	3	3	3	5	0	0	0	0	0	0	0	0

V.S.

78

TAB

2 2 2 2 2 2 2 2 | 2 2 2 3 2

0 0 0 0 0 0 0 0 | 3 3 3 3 3

2 2 2 2 2 2 2 2 | 0 0 0 0 0 0 0 0

2 2 2 2 2 2 2 2 | 5 5 5 5 5 5 5 5

80

80

TAB

2 2 2 2 0 0 0 0 0 0

3 3 3 3 1 1 1 1 1 1

0 0 0 0 3 3 3 3 3 3

5 5 5 5 3 3 3 3 3 3

82

82

TAB

0 0 0 0 0 0 0 0 0 0

1 1 1 1 1 1 1 1 1 1

3 3 3 3 0 0 2 2 2 2

3 3 3 3 5 0 0 0 0 0

84

84

TAB

0 0 0 0 0 0 2 2 2 2 2 2

0 0 0 0 0 0 0 0 0 0 0 0

2 2 2 2 2 2 2 2 2 2 2 2

0 0 0 0 0 0 2 2 2 2 5

87

87

TAB

2 2 2 2 2 2 0 0 0 0 0

3 3 3 3 3 3 1 1 1 1 1

0 0 0 0 0 0 3 3 3 3 3 3

5 5 5 5 5 5 3 3 3 3 3 3

90

90

TAB

0 0 0 0 0 0 0 0 0 0 0

1 1 1 1 1 1 1 1 1 1 1

3 3 3 3 3 3 0 2 2 2 2

3 3 3 3 3 3 0 0 0 0 0 7

92

92

TAB

0 0 0 0 2 2 2 2 2 2 2 2

0 0 0 0 0 0 0 0 0 0 0 0

2 2 2 2 2 2 2 2 2 2 2 2

0 0 0 0 2 2 2 2 2 2 2 2

95

95

TAB

2 2 2 2 2 2 0 0 0 0 0

3 3 3 3 3 3 1 1 1 1 1

0 0 0 0 0 0 3 3 3 3 3

5 5 5 5 5 5 3 3 3 3 3

98

98

TAB

0 0 0 0 3 3 0 0 0 0 0

1 1 1 1 3 3 0 0 0 0 0

3 3 3 3 0 2 2 2 2 2 2

3 3 3 3 5 0 0 0 0 0 0

101

101

TAB

2 2 2 2 2 2 2 2 2 2

0 0 0 0 0 0 0 0 0 0

2 2 2 2 2 2 2 2 2 2

2 2 2 2 5 5 5 5 5 5

V.S.

105

0	0	0	0	0	0	0	0	0	0	0	0	0	0	0	0	0	0	0	0
1	1	1	1	1	1	1	1	1	1	1	1	1	1	1	1	1	1	1	1
3	3	3	3	3	3	3	3	3	3	3	3	3	3	3	3	3	3	3	3
3	3	3	3	3	3	3	3	3	3	3	3	3	3	3	3	3	3	3	3

108

0	0	0	0	0	0	0	0	0	0	0	0	0	0	0	0	0	0	0	0
2	3	4	3	4	3	4	3	4	3	4	3	4	3	4	3	4	3	4	3
2	2	2	2	2	2	2	2	2	2	2	2	2	2	2	2	2	2	2	2
0	0	0	0	0	0	0	0	0	0	0	0	0	0	0	0	0	0	0	0

112

5	7	7	0	0	0	0	0	0	0	0	0	0	0	0	0	0	0	0	0
7	7	7	0	0	0	0	0	0	0	0	0	0	0	0	0	0	0	0	0
5	5	5	5	5	5	5	5	5	5	5	5	5	5	5	5	5	5	5	5
3	3	3	3	3	3	3	3	3	3	3	3	3	3	3	3	3	3	3	3

115

0	0	0	0	0	0	0	0	0	0	0	0	0	0	0	0	0	0	0	0
2	2	2	2	2	2	2	2	2	2	2	2	2	2	2	2	2	2	2	2
0	0	0	0	0	0	0	0	0	0	0	0	0	0	0	0	0	0	0	0
2	2	2	2	2	2	2	2	2	2	2	2	2	2	2	2	2	2	2	2

119

2	3	0	0	0	0	0	0	0	0	0	0	0	0	0	0	0	0	0	0
3	3	0	0	0	0	0	0	0	0	0	0	0	0	0	0	0	0	0	0
5	5	5	5	5	5	5	5	5	5	5	5	5	5	5	5	5	5	5	5
3	3	3	3	3	3	3	3	3	3	3	3	3	3	3	3	3	3	3	3

122

0	0	0	0	0	0	0	0	0	0	0	0	0	0	0	0	0	0	0	0
1	1	1	1	1	1	1	1	1	1	1	1	1	1	1	1	1	1	1	1
3	3	3	3	3	3	3	3	3	3	3	3	3	3	3	3	3	3	3	3
3	3	3	3	3	3	3	3	3	3	3	3	3	3	3	3	3	3	3	3

125

2	2	2	2	2	2	2	2	2	2	2	2	2	2	2	2	2	2	2	2
3	3	3	3	3	3	3	3	3	3	3	3	3	3	3	3	3	3	3	3
4	4	4	4	4	4	4	4	4	4	4	4	4	4	4	4	4	4	4	4
2	2	2	2	2	2	2	2	2	2	2	2	2	2	2	2	2	2	2	2

128

5	7	7	2	2	2	3	0	0	0	0	0	0	0	0	0	0	0	0	0
7	7	7	3	3	3	3	1	1	1	1	1	1	1	1	1	1	1	1	1
5	5	5	5	5	5	5	3	3	3	3	3	3	3	3	3	3	3	3	3
5	5	5	5	5	5	5	3	3	3	3	3	3	3	3	3	3	3	3	3

130

0	0	0	0	0	0	0	0	0	0	0	0	0	0	0	0	0	0	0	0
1	1	1	1	1	1	1	1	1	1	1	1	1	1	1	1	1	1	1	1
3	3	3	3	3	3	3	3	3	3	3	3	3	3	3	3	3	3	3	3
3	3	3	3	3	3	3	3	3	3	3	3	3	3	3	3	3	3	3	3

133

2	2	2	2	2	2	2	2	2	2	2	2	2	2	2	2	2	2	2	2
3	3	3	3	3	3	3	3	3	3	3	3	3	3	3	3	3	3	3	3
4	4	4	4	4	4	4	4	4	4	4	4	4	4	4	4	4	4	4	4
2	2	2	2	2	2	2	2	2	2	2	2	2	2	2	2	2	2	2	2

137

Exercise 137 consists of three measures. The first measure has notes 0 0 0 0 0 0 on the top string and 3 3 3 3 3 3 on the bottom string. The second measure has notes 0 0 0 0 0 on the top string and 3 3 3 0 on the bottom string. The third measure has notes 0 on the top string and 0 0 0 0 on the bottom string. There are dots above the final two notes of the top string in the third measure.

140

140

Exercise 140 consists of three measures. The first measure has notes 0 0 0 0 0 on the top string and 0 0 0 on the bottom string. The second measure has notes 3 3 3 2 2 on the top string and 4 4 4 2 2 on the bottom string. The third measure has notes 2 2 2 2 on the top string and 0 3 3 2 3 on the bottom string.

143

143

Exercise 143 consists of three measures. The first measure has notes 2 3 3 3 2 on the top string and 0 0 on the bottom string. The second measure has notes 2 2 2 3 3 3 on the top string and 0 0 on the bottom string. The third measure has notes 0 0 0 0 0 0 on the top string and 3 3 3 3 3 3 on the bottom string.

146

146

Exercise 146 consists of three measures. The first measure has notes 0 0 0 0 on the top string and 3 3 3 3 3 on the bottom string. The second measure has notes 0 0 0 0 on the top string and 0 0 0 0 on the bottom string. The third measure has notes 0 0 0 0 on the top string and 0 0 0 on the bottom string.

149

149

Exercise 149 consists of three measures. The first measure has notes 2 2 0 0 2 2 on the top string and 2 2 2 2 on the bottom string. The second measure has notes 0 2 2 0 2 on the top string and 2 2 2 2 on the bottom string. The third measure has notes 2 3 3 3 3 on the top string and 5 on the bottom string.

152

152

Exercise 152 consists of two measures. The first measure has notes 2 3 3 3 1 on the top string and 0 0 on the bottom string. The second measure has notes 0 0 0 0 0 0 on the top string and 3 3 3 3 3 3 on the bottom string.

154

154

Exercise 154 consists of four measures. The first measure has notes 0 0 0 0 on the top string and 3 3 3 5 on the bottom string. The second measure has notes 0 on the top string and 2 0 on the bottom string. The third measure has notes 0 on the top string and 0 on the bottom string. The fourth measure has notes 0 on the top string and 0 on the bottom string.

5-string Electric Bass

♩ = 130,000137

2

7

13

19

22

25

28

32

36

40

V.S.

43

46

49

52

57

61

65

68

72

76

79

82

85

88

90

93

96

99

103

106

V.S.

108

112

115

117

119

122

125

128

131

134

137

140

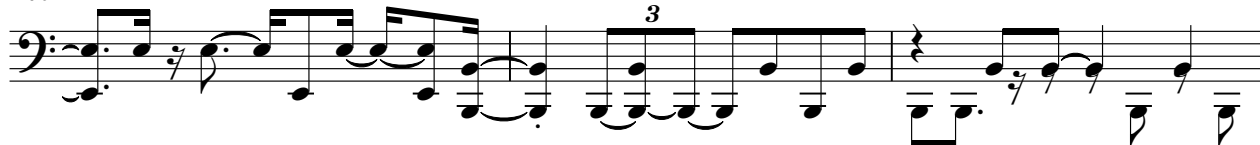

143

146

149

152

154

Alto

♩ = 130,000137

2

7

11

15

19

22

45

53

58

3

64

70

V.S.

125

131

136

140

145

150

155

FX 5 (Brightness)

♩ = 130,000137

2

8

14

20

22

46

52

58

65

69

72

3

3

V.S.

75 **15**

92

97

104

110

116

119

122

126

132

