

808 State - Pacific

♩ = 126,706314

Tenor Saxophone

Percussion

Flexatone

Electric Guitar

Synth Bass

Tape Sampler Keyboard [Strings]

FX 3 (Crystal)

♩ = 126,706314

Viola

Solo

Solo

Solo

Solo

Solo

Birdsong

Seashore

5

Ten. Sax.

Vla.

Bsong.

10

Ten. Sax.

Vla.

Bsong.

Measures 10-13. Tenor Saxophone (Ten. Sax.) plays a melodic line. Viola (Vla.) plays chords. Bassoon (Bsong.) has a triplet pattern.

14

Perc.

E. Gtr.

S. Bass

FX 3

Vla.

Solo

Solo

Solo

Bsong.

Measures 14-16. Percussion (Perc.) has a rhythmic pattern. Electric guitar (E. Gtr.) has a solo. Soloist (Solo) has a melodic line. Bassoon (Bsong.) has a triplet pattern.

17

Perc.

S. Bass

Vla.

Solo

Solo

Solo

Bsong.

Measures 17-19. Percussion (Perc.) has a rhythmic pattern. Soloist (Solo) has a melodic line. Bassoon (Bsong.) has a triplet pattern.

20

Ten. Sax.

Perc.

S. Bass

Vla.

Solo

Solo

Solo

Bsong.

23

Ten. Sax.

Perc.

S. Bass

Vla.

Solo

Solo

Solo

Bsong.

26

Ten. Sax.

Perc.

S. Bass

Vla.

Solo

Solo

Solo

Solo

Solo

Bsong.

28

Perc.

S. Bass

Vla.

Solo

Solo

Solo

Solo

Solo

Bsong.

30

Ten. Sax.

Perc.

S. Bass

Vla.

Solo

Solo

Solo

Solo

Solo

Bsong.

||

32

Ten. Sax.

Perc.

S. Bass

Vla.

Solo

Solo

Solo

Solo

Solo

Bsong.

34

Ten. Sax.

Perc.

Flex.

S. Bass

Vla.

Solo

Solo

Solo

Solo

Solo

Bsong.

36

Perc.

Flex.

S. Bass

Vla.

Solo

Solo

Solo

Solo

Solo

Bsong.

38

Ten. Sax.

Perc.

Flex.

S. Bass

Vla.

Solo

Solo

Solo

Solo

Solo

Bsong.

||

40

Ten. Sax.

Perc.

S. Bass

Vla.

Solo

Solo

Solo

Solo

Solo

Bsong.

42

Ten. Sax.

Perc.

S. Bass

Vla.

Solo

Solo

Solo

Solo

Solo

Bsong.

6

3

44

Perc.

S. Bass

Vla.

Solo

Solo

Solo

Solo

Solo

Bsong.

46

Ten. Sax.

Perc.

S. Bass

Vla.

Solo

Solo

Solo

Solo

Solo

Bsong.

48

Ten. Sax.

Perc.

S. Bass

Vla.

Solo

Solo

Solo

Solo

Solo

Bsong.

50

Ten. Sax.

Perc.

S. Bass

Vla.

Solo

Solo

Solo

Solo

Solo

Bsong.

52

Ten. Sax.

Perc.

S. Bass

Vla.

Solo

Solo

Solo

Solo

Solo

Bsong.

54

Ten. Sax.

Perc.

E. Gtr.

S. Bass

Vla.

Solo

Solo

Solo

Solo

Solo

Bsong.

56

Perc.

E. Gtr.

S. Bass

Vla.

Solo

Solo

Solo

Solo

Solo

Bsong.

58

Ten. Sax.

Perc.

E. Gtr.

S. Bass

Vla.

Solo

Solo

Solo

Solo

Solo

Bsong.

||

60

Ten. Sax.

Perc.

S. Bass

Vla.

Solo

Solo

Solo

Solo

Solo

Bsong.

62

Ten. Sax.

Perc.

S. Bass

FX 3

Vla.

Solo

Solo

Solo

Solo

Solo

Bsong.

64

Ten. Sax.

Perc.

S. Bass

FX 3

Vla.

Solo

Solo

Solo

Solo

Solo

Bsong.

==

66

Perc.

S. Bass

FX 3

Vla.

Solo

Solo

Solo

Solo

Solo

Bsong.

||

68

Perc.

S. Bass

FX 3

Vla.

Solo

Solo

Solo

Solo

Solo

Bsong.

71

Perc.

S. Bass

FX 3

Vla.

Solo

Solo

Solo

Bsong.

74

Perc.

S. Bass

Vla.

Solo

Solo

Solo

Solo

Bsong.

76

Perc.

S. Bass

Solo

Solo

Solo

Solo

Bsong.

79

Perc.

S. Bass

Solo

Solo

Solo

Solo

Solo

Bsong.

82

Perc.

S. Bass

Tape Smp. Str

Solo

Solo

Solo

Solo

Solo

Bsong.

84

Perc.

S. Bass

Tape Smp. Str

Solo

Solo

Solo

Solo

Solo

Bsong.

86

Perc.

S. Bass

Tape Smp. Str

Solo

Solo

Solo

Solo

Solo

Bsong.

89

Perc.

S. Bass

Tape Smp. Str

Solo

Solo

Solo

Solo

Solo

Bsong.

92

Perc.

S. Bass

Tape Smp. Str

Solo

Solo

Solo

Solo

Solo

Bsong.

==

95

Perc.

Tape Smp. Str

Solo

Solo

97

Perc.

E. Gtr.

Tape Smp. Str

FX 3

Solo

Solo

99

Ten. Sax. 

Perc. 

S. Bass 

FX 3 

Vla. 

Solo 

Solo 

Solo 

Solo 

102

Ten. Sax. 

Perc. 

S. Bass 

Vla. 

Solo 

Solo 

Solo 

Solo 

105

Ten. Sax.

Perc.

S. Bass

Vla.

Solo

Solo

Solo

Solo

Detailed description of the musical score for measures 105-107: The Tenor Saxophone part features a melodic line starting with a triplet of eighth notes, followed by a slur over a quarter note and an eighth note, and ending with another triplet. The Percussion part consists of a consistent eighth-note pattern with accents. The Bassoon part has a melodic line with various intervals and slurs. The Viola part provides harmonic support with block chords. The four Solo staves (likely for guitar) play a rhythmic eighth-note pattern with various articulations.

108

Ten. Sax.

Perc.

S. Bass

Vla.

Solo

Solo

Solo

Solo

Detailed description of the musical score for measures 108-110: The Tenor Saxophone part has a melodic line with a slur over a quarter note and an eighth note. The Percussion part continues with the eighth-note pattern. The Bassoon part has a melodic line with slurs. The Viola part has block chords. The four Solo staves continue with the rhythmic eighth-note pattern.

111

Ten. Sax.

Perc.

S. Bass

Vla.

Solo

Solo

Solo

Solo

114

Ten. Sax.

Perc.

S. Bass

Vla.

Solo

Solo

Solo

Solo

116

Ten. Sax.

Perc.

S. Bass

Vla.

Solo

Solo

Solo

Solo

118

Ten. Sax.

Perc.

S. Bass

Vla.

Solo

Solo

Solo

Solo

121

Ten. Sax.

Perc.

S. Bass

Vla.

Solo

Solo

Solo

124

Ten. Sax.

Perc.

S. Bass

Vla.

Solo

Solo

Solo

127

Ten. Sax.

Perc.

S. Bass

Vla.

Solo

Solo

Solo

Bsong.

Two parallel lines are present on the left side of the page.

130

Perc.

S. Bass

FX 3

Vla.

Solo

Solo

Solo

Solo

Solo

Solo

Bsong.

Two parallel lines are present on the left side of the page.

132

134

136

Perc.

S. Bass

Tape Smp. Str

FX 3

Solo

Solo

Solo

Solo

Solo

Solo

Bsong.

138

Perc.

S. Bass

Tape Smp. Str

FX 3

Solo

Solo

Solo

Solo

Solo

Solo

Bsong.

==

140

Perc.

S. Bass

Tape Smp. Str

FX 3

Solo

Solo

Solo

Solo

Solo

Solo

Bsong.

142

Perc.

S. Bass

Tape Smp. Str

FX 3

Solo

Solo

Solo

Solo

Solo

Solo

Bsong.

144

Perc.

S. Bass

Tape Smp. Str

FX 3

Solo

Solo

Solo

Solo

Solo

Solo

Bsong.

||

146

Perc.

S. Bass

Tape Smp. Str

FX 3

Solo

Solo

Solo

Solo

Solo

Solo

Bsong.

148

Perc.

S. Bass

Tape Smp. Str

Vla.

Solo

Solo

Solo

Solo

Solo

Solo

Bsong.

||

150

Perc.

S. Bass

Tape Smp. Str

Vla.

Solo

Solo

Solo

Solo

Solo

Solo

Bsong.

152

Perc.

S. Bass

Tape Smp. Str

Vla.

Solo

Solo

Solo

Solo

Solo

Solo

Bsong.

||

154

Perc.

S. Bass

Tape Smp. Str

Vla.

Solo

Solo

Solo

Solo

Solo

Solo

Bsong.

156

Perc.

S. Bass

Tape Smp. Str

Vla.

Solo

Solo

Solo

Solo

Solo

Solo

Bsong.

158

Perc.

Tape Smp. Str

Vla.

Solo

Solo

Solo

Solo

Solo

Solo

Bsong.

160

Perc.

Tape Smp. Str

Vla.

Solo

Solo

Solo

Solo

Solo

Solo

Solo

Bsong.

Double bar line

162

Perc.

Tape Smp. Str

Vla.

Solo

Solo

Solo

Solo

Solo

Solo

Solo

Bsong.

Double bar line

164

Perc.

Tape Smp. Str

Vla.

Solo

Solo

Solo

Solo

Solo

Solo

Bsong.

Seash.

167

Vla.

Bsong.

Seash.

171

Vla.

Bsong.

Seash.

Tenor Saxophone

808 State - Pacific

♩ = 126,706314

8

13

25

32

39

46

51

59

62

35

2

Tenor Saxophone

99

104

109

114

122

125

47

808 State - Pacific

Percussion

♩ = 126,706314

13

16

18

20

22

24

26

28

30

32

V.S.

34

36

38

40

42

44

46

48

50

52

74

76

78

80

82

84

86

88

90

92

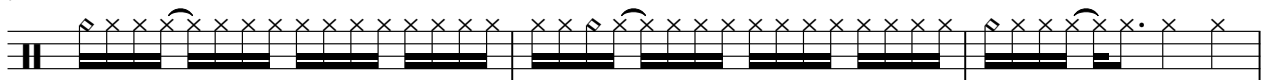

Percussion

95

99

101

103

105

107

109

111

113

115

137

139

141

143

145

147

149

151

153

155

V.S.

157

159

161

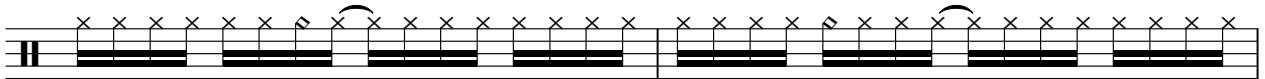

163

10

♩ = 126,706314

33

36

38

136

Electric Guitar

808 State - Pacific

♩ = 126,706314

13

39

54

57

39

98

76

808 State - Pacific

Synth Bass

♩ = 126,706314

13

16

18

20

23

26

28

30

32

35

V.S.

38

41

44

47

49

51

54

57

60

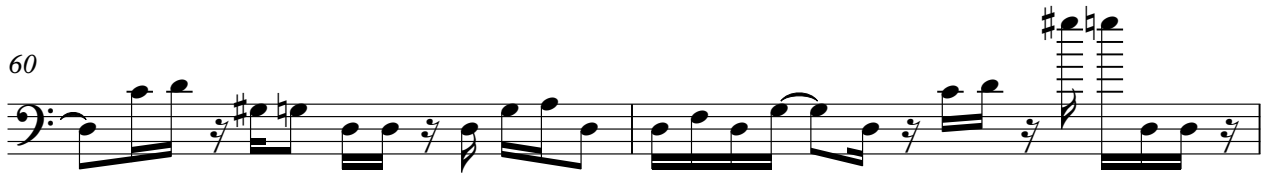

62

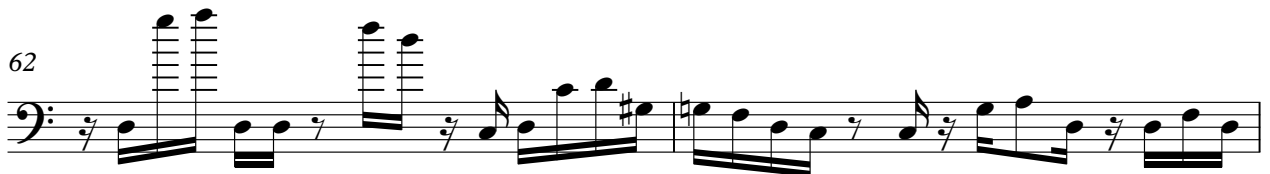

86

88

90

92

95

101

103

105

107

110

113

115

118

121

124

127

130

133

135

137

V.S.

♩ = 126,706314

13 47

62

65

68

71 27 32

131

134

137

140

143

2

FX 3 (Crystal)

146

27

808 State - Pacific

Viola

♩ = 126,706314

10

18

25

32

39

46

53

60

67

V.S.

74

24

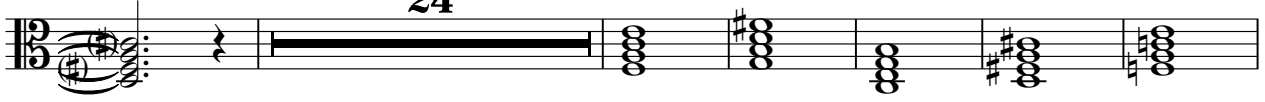

104

113

122

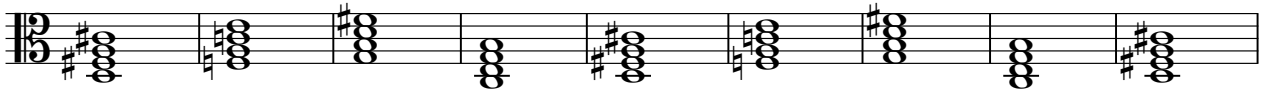

131

18

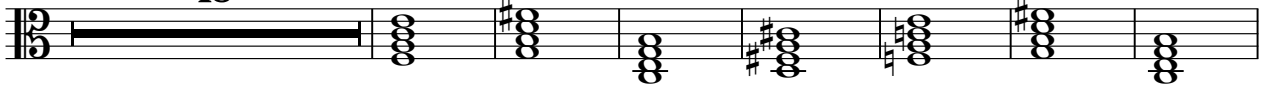

156

165

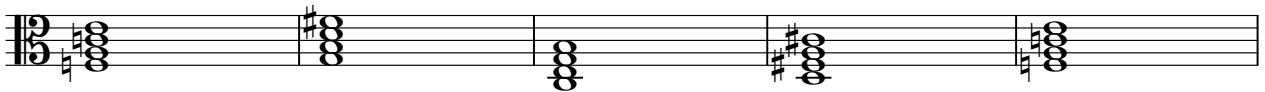

170

808 State - Pacific

Solo

♩ = 126,706314

13

16

19

22

25

28

31

34

37

40

V.S.

43

46

49

52

55

58

61

64

67

70

99

102

105

108

111

114

117

120

123

126

129

131

133

135

137

139

141

143

145

147

V.S.

808 State - Pacific

Solo

♩ = 126,706314

13

16

18

20

22

24

26

28

30

32

V.S.

34

36

38

40

42

44

46

48

50

52

54

56

58

60

62

64

66

68

70

72

V.S.

V.S.

Solo

V.S.

155

808 State - Pacific

Solo

♩ = 126,706314

14

17

21

25

29

33

37

41

45

49

V.S.

53

57

61

65

69

72

75

79

83

87

91

95 **4**

102

106

110

114

117

121

125

129

V.S.

132

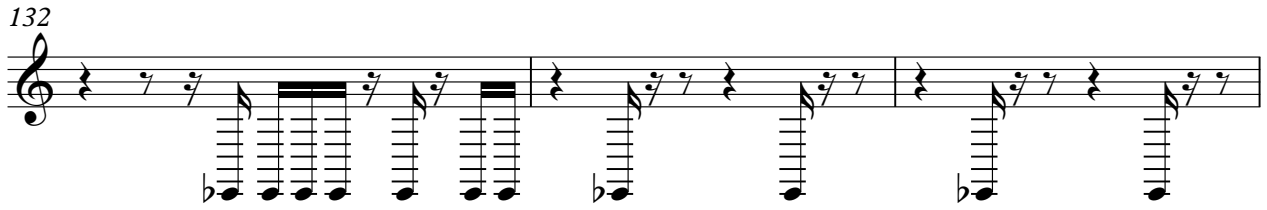

135

139

143

147

151

155

159

163

808 State - Pacific

Solo

♩ = 126,706314

25

28

30

32

34

36

38

40

42

44

V.S.

46

48

50

52

54

56

58

60

62

64

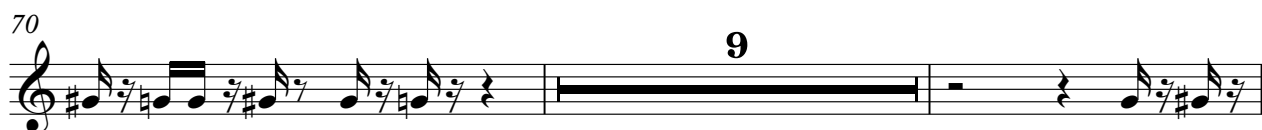

151

153

155

157

159

161

163

164

10

808 State - Pacific

Solo

♩ = 126,706314

25

28

31

34

37

40

43

46

49

52

V.S.

55

58

61

64

67

70

4

77

79

81

83

85

87

89

91

93

95

97

99

101

103

105

107

109

111

113

115

117

119

121

131

133

135

137

139

141

143

145

147

149

151

V.S.

153

155

157

159

161

163

808 State - Pacific

Solo

♩ = 126,706314

130

133

137

141

145

149

153

157

161

164

6 9

♩ = 126,706314

4

7

11

14

17

20

22

25

28

V.S.

Birdsong

Birdsong

V.S.

Birdsong

Birdsong

144

147

150

153

156

159

162

165

168

171

V.S.

♩ = 126,706314

164

169