

9

MIDI 1: Drum set with a continuous eighth-note pattern.

MIDI 2: Treble clef, guitar part with a triplet of eighth notes.

MIDI 3: Treble clef, guitar part with a series of chords.

MIDI 4: Treble clef, guitar part with a series of chords.

MIDI 5: Bass clef, bass line with a simple eighth-note pattern.

11

MIDI 1: Drum set with a continuous eighth-note pattern.

MIDI 2: Treble clef, guitar part with a series of chords.

MIDI 3: Treble clef, guitar part with a series of chords.

MIDI 4: Treble clef, guitar part with a series of chords.

MIDI 5: TAB (Guitar) with fret numbers 0, 2, and 3.

MIDI 6: Treble clef, guitar part with a series of chords.

MIDI 7: Bass clef, bass line with a simple eighth-note pattern.

23

MIDI
MIDI
MIDI
MIDI
MIDI
MIDI

T
A
B

2 2 0 0

25

MIDI
MIDI
MIDI
MIDI
MIDI
MIDI

T
A
B

3 3 0 0 0 2 2 2 0 3 2

27

MIDI 1

MIDI 2

MIDI 3

MIDI 4

MIDI 5

MIDI 6

MIDI 7

MIDI 8

MIDI 9

T									
A									
B	2				0	2	3		

MIDI

MIDI

MIDI

MIDI

MIDI

MIDI

MIDI

MIDI

MIDI

MIDI

MIDI

MIDI

MIDI

MIDI

39

MIDI

MIDI

MIDI

MIDI

MIDI

T
A
B

2 2 0 0 3

MIDI

41

MIDI

MIDI

MIDI

MIDI

MIDI

T
A
B

3 3 0 0 2 2 2 0 3 2

MIDI

MIDI

MIDI

MIDI

MIDI

MIDI

MIDI

MIDI

MIDI

MIDI

MIDI

45

MIDI

MIDI

MIDI

MIDI

MIDI

MIDI

MIDI

47

MIDI

MIDI

MIDI

MIDI

MIDI

MIDI

MIDI

MIDI 

MIDI 

MIDI 

MIDI 

MIDI

T									
A									
B	0	3	2	0	0	6	0	2	

MIDI 

MIDI 

51

MIDI 

MIDI 

MIDI 

MIDI 

MIDI 

MIDI 

MIDI **T** 
A 
B 

MIDI 

MIDI 

53

MIDI 

MIDI 

MIDI 

MIDI 

MIDI **T** 
A 
B 

MIDI 

55

MIDI

MIDI

MIDI

MIDI

MIDI

T
A
B

2 2 0 0

MIDI

57

MIDI

MIDI

MIDI

MIDI

MIDI

T
A
B

3 3 0 0 2 2 2 2 0 3 2

MIDI

71

MIDI
MIDI
MIDI
MIDI
MIDI
MIDI

T
A
B
2 2 0 0

73

MIDI
MIDI
MIDI
MIDI
MIDI
MIDI

T
A
B
3 3 0 0 0 2 2 2 0 3 2

75

MIDI 75

MIDI 76

MIDI 77

MIDI 78

MIDI 79

MIDI 80

MIDI 81

MIDI 82

T
A
B

2 0 2 3

MIDI

MIDI

MIDI

MIDI

MIDI

MIDI

MIDI

MIDI

MIDI

MIDI

MIDI

MIDI

MIDI

MIDI

81

MIDI 

MIDI 

MIDI 

MIDI 

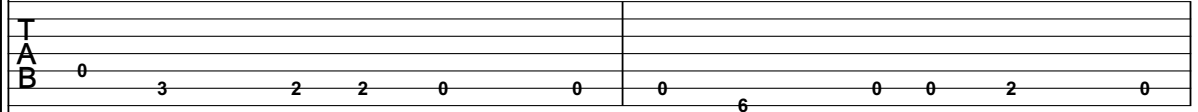
MIDI 

T
A
B 0 3 2 2 0 0 | 0 6 0 0 2 0

MIDI 

MIDI 

MIDI

MIDI

MIDI

MIDI

MIDI

MIDI

MIDI

MIDI

MIDI

T
A
B

0 6 6 2 0 0

MIDI

MIDI

MIDI

MIDI

MIDI

MIDI

MIDI

MIDI

MIDI

MIDI

MIDI

T
A
B

3 3 0 0 2 2 2 2 0 3 2

MIDI

MIDI

87

MIDI
MIDI
MIDI
MIDI
MIDI
MIDI

T
A
B 2 2 0 0

89

MIDI
MIDI
MIDI
MIDI
MIDI
MIDI

T
A
B 3 3 0 0 0 2 2 2 0 3 2

93

MIDI 

MIDI 

MIDI 

MIDI 

MIDI 

MIDI 

MIDI 

Tour of Duty - Tour of Duty

MIDI

♩ = 144,002304

5

♩ = 154,000153

9

11

13

15

17

19

21

23

25

V.S.

27

29

31

33

35

37

39

41

43

45

47

49

51

53

55

57

59

61

63

65

V.S.

68

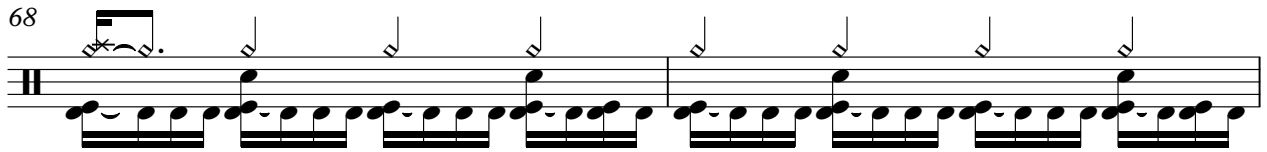

70

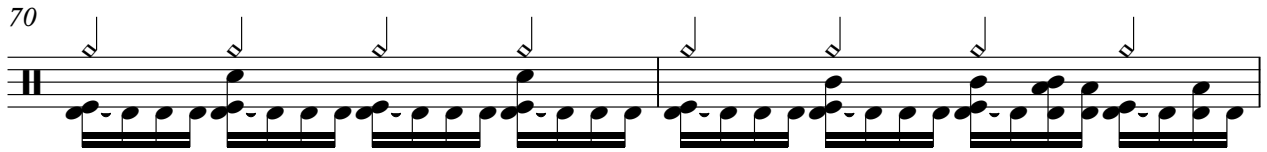

72

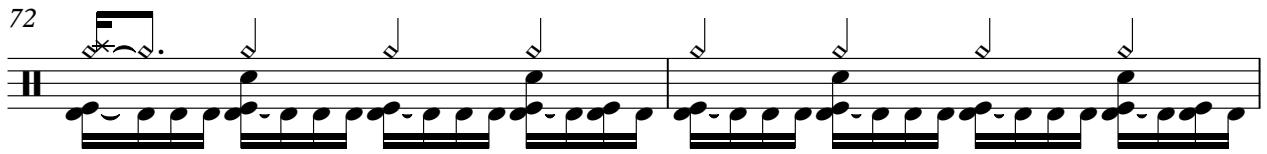

74

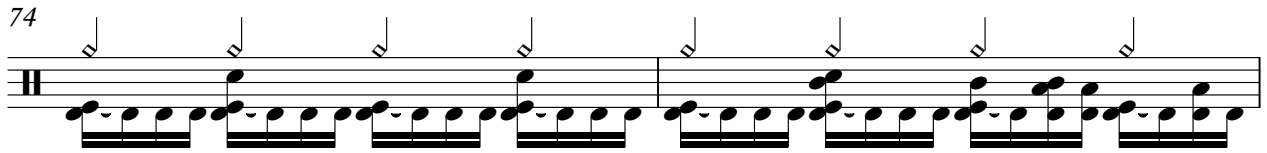

76

78

80

82

84

86

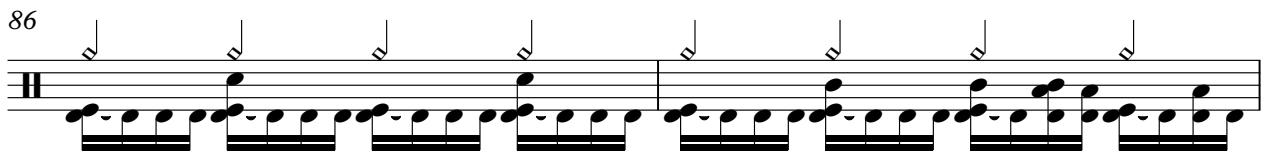

88

90

92

93

Tour of Duty - Tour of Duty

MIDI

♩ = 144,002304 ♩ = 154,000153

7 4

14

17

20 8

30

33

36 8

46

49

51 8

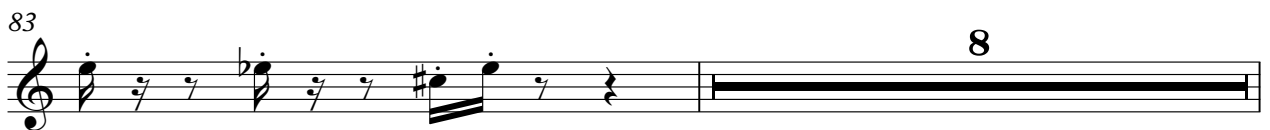

Tour of Duty - Tour of Duty

MIDI

♩ = 144,002304

2

6

♩ = 154,000153

3

10

6

20

25

3

6

35

40

3

45

6

55

3

58

8

68

73

83

88

91

Tour of Duty - Tour of Duty

MIDI

♩ = 144,002304 ♩ = 154,000153

7 2

12

16

20 8

31

35 8

46

50 7

61

65 7

75

79

83

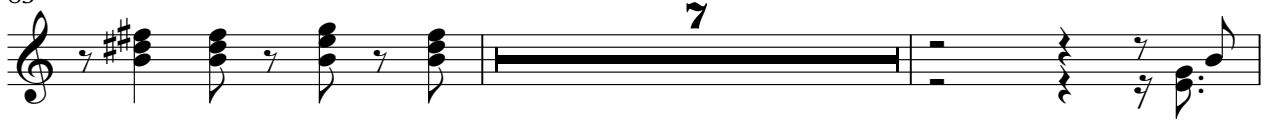

92

Tour of Duty - Tour of Duty

MIDI

♩ = 144,002304 ♩ = 154,000153

7 2

11

13

15

17

19

21

23

25

27

V.S.

76

78

80

82

84

86

88

90

92

Tour of Duty - Tour of Duty

MIDI

♩ = 144,002304 ♩ = 154,000153

7 12

22

26 8

37

41 8

52

56

60 8

71

74 8

2

MIDI

84

88

90

3

Tour of Duty - Tour of Duty

MIDI

♩ = 144,002304 ♩ = 154,000153

7 **4**

V.S.

2 61

MIDI

T						
A						
B	0 3 2 0	0 6 0 2	0 6 6	0 2 3	0 3 2 0	0 6 0 2

67

T					
A		2 0 0			
B	0 6 6		3 3 0 0 2	2 2 2 0 3 2	2

72

T						
A	2 0 0					
B		3 3 0 0 0	2 2 2 0 2 2		0 2 3	0 3 2 0

78

T					
A					
B	0 6 0 2	0 6 6	0 2 3	0 3 2 2 0 0	0 6 0 0 2 0

83

T					
A		2 0 0			
B	0 6 6		3 3 0 0 2	2 2 2 0 3 2	2

88

T					3
A	2 0 0				
B		3 3 0 0 0 2	2 2 0 3 2 2		

Tour of Duty - Tour of Duty

MIDI

♩ = 144,002304 ♩ = 154,000153

7 4

15

20 8

32 8

44

49 8

61

66 8

78

83 8

Tour of Duty - Tour of Duty

MIDI

♩ = 144,002304 ♩ = 154,000153

7 2

12

16

20

25

30

34

39

44

48

V.S.

52

57

63

69

74

78

82

87

91

MIDI

Tour of Duty - Tour of Duty

♪ = 144,002304 7 ♪ = 154,000153 84

92