

# Ulysses 31 - Ulysses 31

00:00:03:00

1.1,00

Part 1: The storyteller's summary (background music in F

♩ = 143,999878

Drums (Hmmm... might even be real?)

A "real" bass, I think a bass guitar even!

The backbone of the song, a moog synth or something!

FX (more 70s style)

2

Drums (Hmmm... might even be real?)

A "real" bass, I think a bass guitar even!

The backbone of the song, a moog synth or something!

FX (more 70s style)

Drums (Hmmm... might even be real?)

A "real" bass, I think a bass guitar even!

The backbone of the song, a moog synth or something!

FX (more 70s style)

Drums (Hmmm... might even be real?)

Piano (50s rock n' roll style!)

A "real" bass, I think a bass guitar even!

The backbone of the song, a moog synth or something!

FX (more 70s style)

5

Drums (Hmmm... might even be real?)

A "real" bass, I think a bass guitar even!

"Background" synth, texturizing

FX (more 70s style)

Vocals played on synth, part 1

6

Drums (Hmmm... might even be real?)

A "real" bass, I think a bass guitar even!

"Background" synth, texturizing

FX (more 70s style)

Vocals played on synth, part 1

7

Drums (Hmmm... might even be real?)

A "real" bass, I think a bass guitar even!

"Background" synth, texturizing

FX (more 70s style)

Vocals played on synth, part 1

8

Drums (Hmmm... might even be real?)

A "real" bass, I think a bass guitar even!

"Background" synth, texturizing

FX (more 70s style)

Vocals played on synth, part 1

9

Drums (Hmmm... might even be real?)

A "real" bass, I think a bass guitar even!

"Background" synth, texturizing

FX (more 70s style)

Vocals played on synth, part 1

10

Drums (Hmmm... might even be real?)

A "real" bass, I think a bass guitar even!

"Background" synth, texturizing

FX (more 70s style)

Vocals played on synth, part 1

11

Drums (Hmmm... might even be real?)

A "real" bass, I think a bass guitar even!

"Background" synth, texturizing

The backbone of the song, a moog synth or something!

FX (more 70s style)

Vocals played on synth, part 1

12

Drums (Hmmm... might even be real?)

Vocals played on synth, part 2 (70s maximum!!)

A "real" bass, I think a bass guitar even!

"Background" synth, texturizing

The backbone of the song, a moog synth or something!

FX (more 70s style)

Vocals played on synth, part 1

14

Drums (Hmmm... might even be real?)

Vocals played on synth, part 2 (70s maximum!!)

A "real" bass, I think a bass guitar even!

"Background" synth, texturizing

The backbone of the song, a moog synth or something!

16

Drums (Hmmm... might even be real?)

Vocals played on synth, part 2 (70s maximum!!)

A "real" bass, I think a bass guitar even!

"Background" synth, texturizing

The backbone of the song, a moog synth or something!

18

Drums (Hmmm... might even be real?)

Vocals played on synth, part 2 (70s maximum!!)

A "real" bass, I think a bass guitar even!

"Background" synth, texturizing

The backbone of the song, a moog synth or something!

20

Drums (Hmmm... might even be real?)

Vocals played on synth, part 2 (70s maximum!!)

A "real" bass, I think a bass guitar even!

"Background" synth, texturizing

The backbone of the song, a moog synth or something!

22

Drums (Hmmm... might even be real?)

Vocals played on synth, part 2 (70s maximum!!)

A "real" bass, I think a bass guitar even!

"Background" synth, texturizing

The backbone of the song, a moog synth or something!

23

Drums (Hmmm... might even be real?)

Vocals played on synth, part 2 (70s maximum!!)

A "real" bass, I think a bass guitar even!

"Background" synth, texturizing

The backbone of the song, a moog synth or something!

Drums (Hmmm... might even be real?)

Vocals played on synth, part 2 (70s maximum!!)

A "real" bass, I think a bass guitar even!

"Background" synth, texturizing

The backbone of the song, a moog synth or something!

Drums (Hmmm... might even be real?)

Vocals played on synth, part 2 (70s maximum!!)

A "real" bass, I think a bass guitar even!

The backbone of the song, a moog synth or something!

Drums (Hmmm... might even be real?)

A "real" bass, I think a bass guitar even!

The backbone of the song, a moog synth or something!

28

Drums (Hmmm... might even be real?)

A "real" bass, I think a bass guitar even!

The backbone of the song, a moog synth or something!

29

Drums (Hmmm... might even be real?)

A "real" bass, I think a bass guitar even!

The backbone of the song, a moog synth or something!

30

Drums (Hmmm... might even be real?)

A "real" bass, I think a bass guitar even!

The backbone of the song, a moog synth or something!

31

Drums (Hmmm... might even be real?)

A "real" bass, I think a bass guitar even!

"Background" synth, texturizing

Vocals (A fanatic singer!!)

The backbone of the song, a moog synth or something!

FX (more 70s style)

32

Drums (Hmmm... might even be real?)

A "real" bass, I think a bass guitar even!

"Background" synth, texturizing

Vocals (A fanatic singer!!)

The backbone of the song, a moog synth or something!

FX (more 70s style)

33

Drums (Hmmm... might even be real?)

A "real" bass, I think a bass guitar even!

"Background" synth, texturizing

Vocals (A fanatic singer!!)

The backbone of the song, a moog synth or something!

FX (more 70s style)

34

Drums (Hmmm... might even be real?)

A "real" bass, I think a bass guitar even!

"Background" synth, texturizing

Vocals (A fanatic singer!!)

The backbone of the song, a moog synth or something!

FX (more 70s style)

35

Drums (Hmmm... might even be real?)

A "real" bass, I think a bass guitar even!

"Background" synth, texturizing

Vocals (A fanatic singer!!)

The backbone of the song, a moog synth or something!

FX (more 70s style)

36

Drums (Hmmm... might even be real?)

A "real" bass, I think a bass guitar even!

"Background" synth, texturizing

Vocals (A fanatic singer!!)

The backbone of the song, a moog synth or something!

FX (more 70s style)

37

Drums (Hmmm... might even be real?)

A "real" bass, I think a bass guitar even!

"Background" synth, texturizing

Vocals (A fanatic singer!!)

The backbone of the song, a moog synth or something!

FX (more 70s style)

38

Drums (Hmmm... might even be real?)

A "real" bass, I think a bass guitar even!

"Background" synth, texturizing

Vocals (A fanatic singer!!)

The backbone of the song, a moog synth or something!

FX (more 70s style)

Drums (Hmmm... might even be real?)

A "real" bass, I think a bass guitar even!

"Background" synth, texturizing

Vocals (A fanatic singer!!)

More texturizing synth tones...

The backbone of the song, a moog synth or something!

Drums (Hmmm... might even be real?)

A "real" bass, I think a bass guitar even!

"Background" synth, texturizing

Vocals (A fanatic singer!!)

More texturizing synth tones...

The backbone of the song, a moog synth or something!

41

Drums (Hmmm... might even be real?)

A "real" bass, I think a bass guitar even!

"Background" synth, texturizing

Vocals (A fanatic singer!!)

More texturizing synth tones...

The backbone of the song, a moog synth or something!

42

Drums (Hmmm... might even be real?)

A "real" bass, I think a bass guitar even!

"Background" synth, texturizing

Vocals (A fanatic singer!!)

More texturizing synth tones...

The backbone of the song, a moog synth or something!

Drums (Hmmm... might even be real?)

A "real" bass, I think a bass guitar even!

"Background" synth, texturizing

Vocals (A fanatic singer!!)

More texturizing synth tones...

The backbone of the song, a moog synth or something!

Drums (Hmmm... might even be real?)

A "real" bass, I think a bass guitar even!

"Background" synth, texturizing

Vocals (A fanatic singer!!)

More texturizing synth tones...

The backbone of the song, a moog synth or something!

45

Drums (Hmmm... might even be real?)

A "real" bass, I think a bass guitar even!

"Background" synth, texturizing

Vocals (A fanatic singer!!)

More texturizing synth tones...

The backbone of the song, a moog synth or something!

46

Drums (Hmmm... might even be real?)

A "real" bass, I think a bass guitar even!

"Background" synth, texturizing

Vocals (A fanatic singer!!)

More texturizing synth tones...

The backbone of the song, a moog synth or something!

47

Drums (Hmmm... might even be real?)

A "real" bass, I think a bass guitar even!

"Background" synth, texturizing

Vocals (A fanatic singer!!)

More texturizing synth tones...

The backbone of the song, a moog synth or something!

48

Drums (Hmmm... might even be real?)

A "real" bass, I think a bass guitar even!

"Background" synth, texturizing

Vocals (A fanatic singer!!)

More texturizing synth tones...

The backbone of the song, a moog synth or something!

49

Drums (Hmmm... might even be real?)

A "real" bass, I think a bass guitar even!

"Background" synth, texturizing

Vocals (A fanatic singer!!)

More texturizing synth tones...

The backbone of the song, a moog synth or something!

50

Drums (Hmmm... might even be real?)

A "real" bass, I think a bass guitar even!

"Background" synth, texturizing

Vocals (A fanatic singer!!)

More texturizing synth tones...

The backbone of the song, a moog synth or something!

Drums (Hmmm... might even be real?)

A "real" bass, I think a bass guitar even!

"Background" synth, texturizing

Vocals (A fanatic singer!!)

More texturizing synth tones...

The backbone of the song, a moog synth or something!

Drums (Hmmm... might even be real?)

A "real" bass, I think a bass guitar even!

Vocals (A fanatic singer!!)

The backbone of the song, a moog synth or something!

53

Drums (Hmmm... might even be real?)

A "real" bass, I think a bass guitar even!

"Background" synth, texturizing

Vocals (A fanatic singer!!)

More texturizing synth tones...

The backbone of the song, a moog synth or something!

54

Drums (Hmmm... might even be real?)

A "real" bass, I think a bass guitar even!

"Background" synth, texturizing

Vocals (A fanatic singer!!)

More texturizing synth tones...

The backbone of the song, a moog synth or something!

FX (more 70s style)

Drums (Hmmm... might even be real?)

A "real" bass, I think a bass guitar even!

"Background" synth, texturizing

Vocals (A fanatic singer!!)

More texturizing synth tones...

The backbone of the song, a moog synth or something!

Drums (Hmmm... might even be real?)

A "real" bass, I think a bass guitar even!

"Background" synth, texturizing

More texturizing synth tones...

The backbone of the song, a moog synth or something!

FX (more 70s style)

57

Drums (Hmmm... might even be real?)

A "real" bass, I think a bass guitar even!

"Background" synth, texturizing

Vocals (A fanatic singer!!)

More texturizing synth tones...

The backbone of the song, a moog synth or something!

58

Drums (Hmmm... might even be real?)

A "real" bass, I think a bass guitar even!

"Background" synth, texturizing

Vocals (A fanatic singer!!)

More texturizing synth tones...

The backbone of the song, a moog synth or something!

FX (more 70s style)

Drums (Hmmm... might even be real?)

A "real" bass, I think a bass guitar even!

"Background" synth, texturizing

Vocals (A fanatic singer!!)

More texturizing synth tones...

The backbone of the song, a moog synth or something!

Drums (Hmmm... might even be real?)

A "real" bass, I think a bass guitar even!

The backbone of the song, a moog synth or something!

Drums (Hmmm... might even be real?)

A "real" bass, I think a bass guitar even!

The backbone of the song, a moog synth or something!

00:01:47:24  
61 1.00  
Part 3: The end!! Actually, the episode is just beginning

♩ = 180, 180, 99, 183, 99, 180

62  $\text{♩} = 185, 189, 193, 197, 201, 205, 209, 213, 217, 221, 225, 229, 233, 237, 241, 245, 249, 253, 257, 261, 265, 269, 273, 277, 281, 285, 289, 293, 297, 301, 305, 309, 313, 317, 321, 325, 329, 333, 337, 341, 345, 349, 353, 357, 361, 365, 369, 373, 377, 381, 385, 389, 393, 397, 401, 405, 409, 413, 417, 421, 425, 429, 433, 437, 441, 445, 449, 453, 457, 461, 465, 469, 473, 477, 481, 485, 489, 493, 497, 501, 505, 509, 513, 517, 521, 525, 529, 533, 537, 541, 545, 549, 553, 557, 561, 565, 569, 573, 577, 581, 585, 589, 593, 597, 601, 605, 609, 613, 617, 621, 625, 629, 633, 637, 641, 645, 649, 653, 657, 661, 665, 669, 673, 677, 681, 685, 689, 693, 697, 701, 705, 709, 713, 717, 721, 725, 729, 733, 737, 741, 745, 749, 753, 757, 761, 765, 769, 773, 777, 781, 785, 789, 793, 797, 801, 805, 809, 813, 817, 821, 825, 829, 833, 837, 841, 845, 849, 853, 857, 861, 865, 869, 873, 877, 881, 885, 889, 893, 897, 901, 905, 909, 913, 917, 921, 925, 929, 933, 937, 941, 945, 949, 953, 957, 961, 965, 969, 973, 977, 981, 985, 989, 993, 997, 1001$

Drums (Hmmm... might even be real?)

A "real" bass, I think a bass guitar even!

More texturizing synth tones...

The backbone of the song, a moog synth or something!

63  $\text{♩} = 191, 195, 199, 203, 207, 211, 215, 219, 223, 227, 231, 235, 239, 243, 247, 251, 255, 259, 263, 267, 271, 275, 279, 283, 287, 291, 295, 299, 303, 307, 311, 315, 319, 323, 327, 331, 335, 339, 343, 347, 351, 355, 359, 363, 367, 371, 375, 379, 383, 387, 391, 395, 399, 403, 407, 411, 415, 419, 423, 427, 431, 435, 439, 443, 447, 451, 455, 459, 463, 467, 471, 475, 479, 483, 487, 491, 495, 499, 503, 507, 511, 515, 519, 523, 527, 531, 535, 539, 543, 547, 551, 555, 559, 563, 567, 571, 575, 579, 583, 587, 591, 595, 599, 603, 607, 611, 615, 619, 623, 627, 631, 635, 639, 643, 647, 651, 655, 659, 663, 667, 671, 675, 679, 683, 687, 691, 695, 699, 703, 707, 711, 715, 719, 723, 727, 731, 735, 739, 743, 747, 751, 755, 759, 763, 767, 771, 775, 779, 783, 787, 791, 795, 799, 803, 807, 811, 815, 819, 823, 827, 831, 835, 839, 843, 847, 851, 855, 859, 863, 867, 871, 875, 879, 883, 887, 891, 895, 899, 903, 907, 911, 915, 919, 923, 927, 931, 935, 939, 943, 947, 951, 955, 959, 963, 967, 971, 975, 979, 983, 987, 991, 995, 999, 1003$

Drums (Hmmm... might even be real?)

A "real" bass, I think a bass guitar even!

The backbone of the song, a moog synth or something!

64  $\text{♩} = 210, 214, 218, 222, 226, 230, 234, 238, 242, 246, 250, 254, 258, 262, 266, 270, 274, 278, 282, 286, 290, 294, 298, 302, 306, 310, 314, 318, 322, 326, 330, 334, 338, 342, 346, 350, 354, 358, 362, 366, 370, 374, 378, 382, 386, 390, 394, 398, 402, 406, 410, 414, 418, 422, 426, 430, 434, 438, 442, 446, 450, 454, 458, 462, 466, 470, 474, 478, 482, 486, 490, 494, 498, 502, 506, 510, 514, 518, 522, 526, 530, 534, 538, 542, 546, 550, 554, 558, 562, 566, 570, 574, 578, 582, 586, 590, 594, 598, 602, 606, 610, 614, 618, 622, 626, 630, 634, 638, 642, 646, 650, 654, 658, 662, 666, 670, 674, 678, 682, 686, 690, 694, 698, 702, 706, 710, 714, 718, 722, 726, 730, 734, 738, 742, 746, 750, 754, 758, 762, 766, 770, 774, 778, 782, 786, 790, 794, 798, 802, 806, 810, 814, 818, 822, 826, 830, 834, 838, 842, 846, 850, 854, 858, 862, 866, 870, 874, 878, 882, 886, 890, 894, 898, 902, 906, 910, 914, 918, 922, 926, 930, 934, 938, 942, 946, 950, 954, 958, 962, 966, 970, 974, 978, 982, 986, 990, 994, 998, 1002$

Drums (Hmmm... might even be real?)

A "real" bass, I think a bass guitar even!

More texturizing synth tones...

The backbone of the song, a moog synth or something!

Drums (Hmmm... might even be real?)

A "real" bass, I think a bass guitar even!

The backbone of the song, a moog synth or something!

Drums (Hmmm... might even be real?)

A "real" bass, I think a bass guitar even!

The backbone of the song, a moog synth or something!

67

The backbone of the song, a moog synth or something!

# Ulysses 31 - Ulysses 31

Drums (Hmmm... might even be real?)

♩ = 143,999878

6

10

14

18

22

♩ = 140,000137

26

31

35

39

Sequencing © 1998 by Stefan H. aka SDB

V.S.

2

Drums (Hmmm... might even be real?)

43

47

51

55

59

62

65

Ulysses 31 - Ulysses 31  
Piano (50s rock n' roll style!)

♩ = 143,999878

3 6 6 22

27 ♩ = 140,000137

34 2

Sequencing © 1998 by Stefan H. aka SDB

Ulysses 31 - Ulysses 31  
Vocals played on synth, part 2 (70s maximum!!)

♩ = 143,999878

**11**

16

21

26

♩ = 140,000137

**34**

62

**2**

# Ulysses 31 - Ulysses 31

A "real" bass, I think a bass guitar even!

♩ = 143,999878

5

9

13

17

21

25

♩ = 140,000137

29

33

37

2

A "real" bass, I think a bass guitar even!

41

45

49

53

57

61

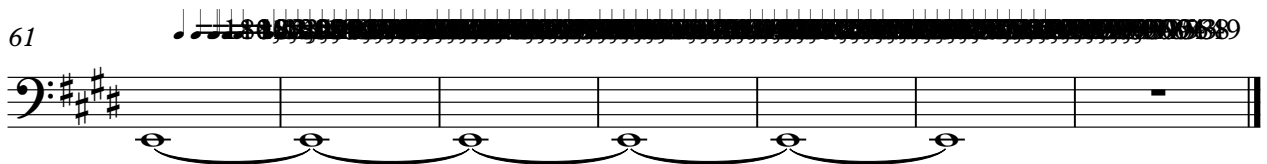

# Ulysses 31 - Ulysses 31

"Background" synth, texturizing

♩ = 143,999878

4

12

20

27

♩ = 140,000137

4

39

48

55

61

2

Sequencing © 1998 by Stefan H. aka SDB

# Ulysses 31 - Ulysses 31

Vocals (A fanatic singer!!)

♩ = 143,999878                      ♩ = 140,000137

**26**                                      **4**

33

38

43

48

53

58

♩ = 139,999999

62

♩ = 139,999999

**2**

# Ulysses 31 - Ulysses 31

More texturizing synth tones...

♪ = 143,999878                      ♪ = 140,000137

**26**                                      **12**

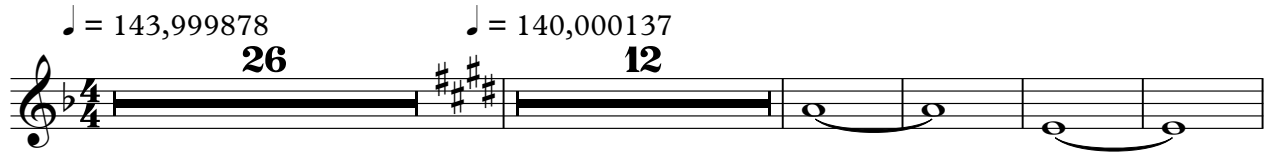

43

52

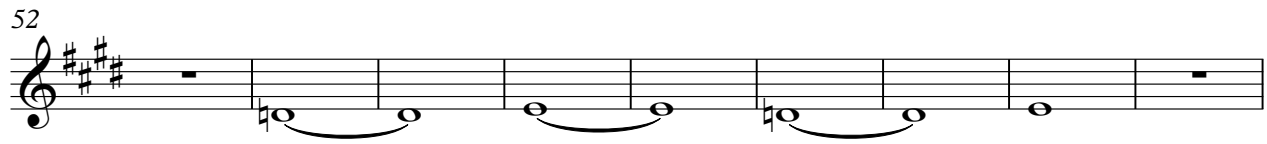

61

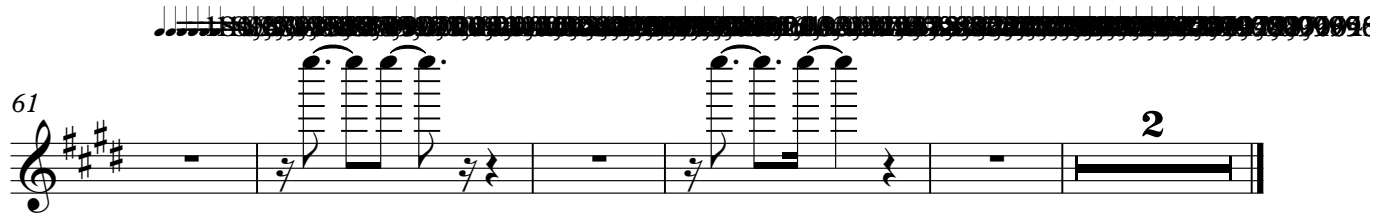

Sequencing © 1998 by Stefan H. aka SDB

# Ulysses 31 - Ulysses 31

The backbone of the song, a moog synth or something!

♩ = 143,999878

3

11

16

20

24

26

27 = 140,000137

29

31

Sequencing © 1998 by Stefan H. aka SDB

V.S.

53

55

57

59

61 = 180,000180,9998,87,000183,9998,9998,000183

62 = 185,99980,2997,757,99989,209180,000291,0000172,00100,9998931,001254,001980,0126,9

63 = 198,000188,9998,00000,000305,99980,29967,999203,9992054,000092,000076,99980

64 = 210,000214,000137,999968,0001075,999873,9998175,999836,9997136,00195,999268,00002

65 = 221,000208,000229,000244,0001221,999775,999727,000253,999988,999779,999639,000239

66 = 232,999750,022935,0286,999583,7,9999,0000010,99910,999583,999649

# Ulysses 31 - Ulysses 31

FX (more 70s style)

♩ = 143,999878

3

6

10

14

27

♩ = 140,000137

4

35

39

15

58

2

62

2

Sequencing © 1998 by Stefan H. aka SDB

Ulysses 31 - Ulysses 31  
Vocals played on synth, part 1

♩ = 143,999878

9

27

♩ = 140,000137

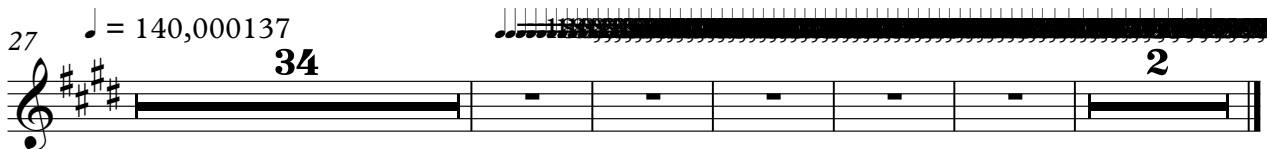

Sequencing © 1998 by Stefan H. aka SDB