

Untouchables (1960) - Untouchables (1960)

♩ = 120,000000

Alto Saxophone  
Baroque Trumpet  
Baroque Trumpet  
Trombone  
Trombone  
Timpani  
Percussion  
Acoustic Bass  
Viola  
Viola

♩ = 120,000000

9

Alto Sax.  
Bar. Tpt.  
Bar. Tpt.  
Tbn.  
Tbn.  
Timp.  
Perc.  
A. Bass  
Vla.  
Vla.

16

23

31

Alto Sax.  
Bar. Tpt.  
Bar. Tpt.  
Tbn.  
Timp.  
Perc.  
A. Bass  
Vla.  
Vla.

38

Alto Sax.  
Bar. Tpt.  
Bar. Tpt.  
Tbn.  
Timp.  
Perc.  
A. Bass  
Vla.

45

Alto Sax.  
Bar. Tpt.  
Bar. Tpt.  
Tbn.  
Timp.  
Perc.  
A. Bass  
Vla.

50

Alto Sax.  
Bar. Tpt.  
Bar. Tpt.  
Tbn.  
Tbn.  
Timp.  
Perc.  
A. Bass  
Vla.  
Vla.

56

Alto Sax.  
Bar. Tpt.  
Bar. Tpt.  
Tbn.  
Tbn.  
Timp.  
Perc.  
A. Bass  
Vla.  
Vla.

64

Alto Sax.  
Bar. Tpt.  
Bar. Tpt.  
Tbn.  
Tbn.  
Timp.  
Perc.  
A. Bass  
Vla.  
Vla.

71

Alto Sax.  
Bar. Tpt.  
Bar. Tpt.  
Tbn.  
Timp.  
Perc.  
A. Bass  
Vla.  
Vla.

79

Alto Sax.  
Bar. Tpt.  
Bar. Tpt.  
Tbn.  
Timp.  
Perc.  
A. Bass  
Vla.  
Vla.

86

Alto Sax.  
Bar. Tpt.  
Bar. Tpt.  
Tbn.  
Timp.  
Perc.  
A. Bass  
Vla.

93

Alto Sax.  
Bar. Tpt.  
Bar. Tpt.  
Tbn.  
Timp.  
Perc.  
A. Bass  
Vla.

98

Alto Sax.  
Bar. Tpt.  
Bar. Tpt.  
Tbn.  
Tbn.  
Timp.  
Perc.  
A. Bass  
Vla.  
Vla.

104

Alto Sax.  
Bar. Tpt.  
Bar. Tpt.  
Tbn.  
Tbn.  
Timp.  
Perc.  
A. Bass  
Vla.  
Vla.

111

Alto Sax.  
Bar. Tpt.  
Bar. Tpt.  
Tbn.  
Tbn.  
Timp.  
Perc.  
A. Bass  
Vla.  
Vla.

114

Alto Sax.  
Bar. Tpt.  
Bar. Tpt.  
Tbn.  
Tbn.  
Timp.  
Perc.  
A. Bass  
Vla.  
Vla.

# Untouchables (1960) - Untouchables (1960)

Alto Saxophone

♩ = 120,000000

2

12

22

34

44

52

63

73

84

93

3

3

2

Alto Saxophone

100

110

Baroque Trumpet

Untouchables (1960) - Untouchables (1960)

♩ = 120,000000

2 9

19 3

30

41 2

53 9

70 3

81

92 2

103 3

111 4

# Untouchables (1960) - Untouchables (1960)

Baroque Trumpet

$\text{♩} = 120,000000$

2

12

22

33

44

50

58

68

79

90

3

3

V.S.

2

### Baroque Trumpet

98

106

111

2

Trombone

110

4

Trombone

Untouchables (1960) - Untouchables (1960)

♩ = 120,000000

2

12 32

52

62 32

102

110 4

Untouchables (1960) - Untouchables (1960)

Timpani

♩ = 120,000000

58

64

70

76

82

88

94

98

103

109

Timpani

114

# Untouchables (1960) - Untouchables (1960)

## Percussion

♩ = 120,000000

10

18

25

33

40

48

56

64

71

V.S.

Percussion

79

86

94

102

110

113

115

Acoustic Bass

Untouchables (1960) - Untouchables (1960)

♩ = 120,000000

10

21

32

44

55

66

77

88

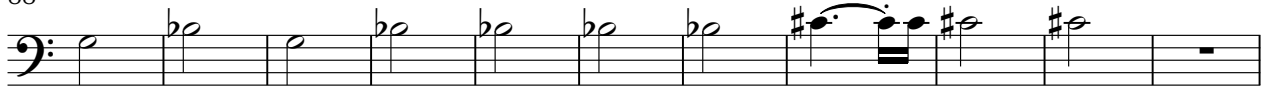

2

Acoustic Bass

99

108

Untouchables (1960) - Untouchables (1960)

Viola

♩ = 120,000000

13

24

35

47

57

68

79

90

99

v.s.

2

Viola

109

4

# Untouchables (1960) - Untouchables (1960)

Viola

♩ = 120,000000

2

13

24

35

16

60

71

83

16

108

112

4