

Vicar of Dibley - Vicar of Dibley

♩ = 120,000000

Psalm 23

6

By Howard Goodall

Psalm 23

11

By Howard Goodall

Psalm 23

16

By Howard Goodall

If you so desire to modify

Psalm 23

19

By Howard Goodall

Signature Tune of

The Vicar of Dibley

Copyright 1994

If you so desire to modify

Psalm 23

22

By Howard Goodall

Signature Tune of

The Vicar of Dibley

Copyright 1994

If you so desire to modify

Psalm 23

26

By Howard Goodall

Signature Tune of

The Vicar of Dibley

Copyright 1994

If you so desire to modify

Psalm 23

this file, please credit

30

By Howard Goodall

Signature Tune of

The Vicar of Dibley

Copyright 1994

If you so desire to modify

Psalm 23

33

By Howard Goodall

Signature Tune of

The Vicar of Dibley

Copyright 1994

If you so desire to modify

Psalm 23

as the original sequencer.

37

By Howard Goodall

Signature Tune of

The Vicar of Dibley

Copyright 1994

If you so desire to modify

Psalm 23

as the original sequencer.

41

By Howard Goodall

Signature Tune of

The Vicar of Dibley

Copyright 1994

If you so desire to modify

Psalm 23

as the original sequencer.

45

By Howard Goodall

Signature Tune of

The Vicar of Dibley

Copyright 1994

If you so desire to modify

Psalm 23

as the original sequencer.

50

By Howard Goodall

Signature Tune of

The Vicar of Dibley

Copyright 1994

If you so desire to modify

Psalm 23

==

54

By Howard Goodall

Signature Tune of

The Vicar of Dibley

Copyright 1994

If you so desire to modify

Psalm 23

58

By Howard Goodall

Signature Tune of

If you so desire to modify

Psalm 23

this file, please credit

61

By Howard Goodall

Signature Tune of

The Vicar of Dibley

Copyright 1994

If you so desire to modify

Psalm 23

this file, please credit

65

By Howard Goodall

Signature Tune of

The Vicar of Dibley

Copyright 1994

If you so desire to modify

Psalm 23

69

By Howard Goodall

Signature Tune of

The Vicar of Dibley

Copyright 1994

If you so desire to modify

Psalm 23

72

By Howard Goodall

Signature Tune of

The Vicar of Dibley

Copyright 1994

If you so desire to modify

Psalm 23

75

By Howard Goodall

Copyright 1994

If you so desire to modify

Psalm 23

By Howard Goodall

Vicar of Dibley - Vicar of Dibley

♩ = 120,000000

6

12

18

25

31

38

44

50

57

63

V.S.

2

By Howard Goodall

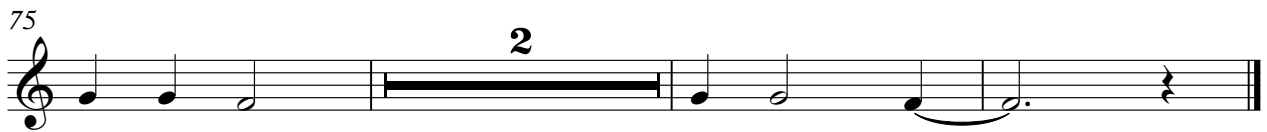
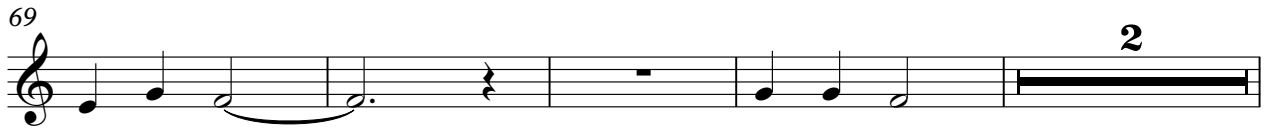

Signature Tune of Vicar of Dibley - Vicar of Dibley

♩ = 120,000000

20

26

32

39

45

51

V.S.

2

Signature Tune of

58

5

5

68

7

7

Vicar of Dibley - Vicar of Dibley

Copyright 1994

♩ = 120,000000

20

25

31

38

44

50

64

70

2

9

9

2

4

2

4

Vicar of Dibley - Vicar of Dibley

If you so desire to modify

♩ = 120,000000

17

23

31

37

42

48

54

59

66

73

V.S.

2

If you so desire to modify

76

♩ = 120,000000

6

11

16

19

22

26

30

33

37

V.S.

this file, please credit

Vicar of Dibley - Vicar of Dibley

♩ = 120,000000

25 **30**

58

5 **15**

Vicar of Dibley - Vicar of Dibley

as the original sequencer.

♩ = 120,000000

33

38

43

46

33

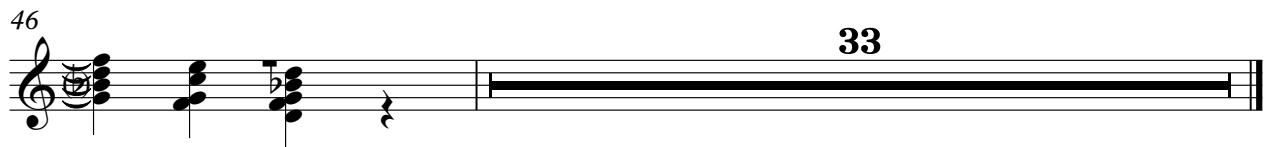

Vicar of Dibley - Vicar of Dibley

♩ = 120,000000

V.S.

58

64

70

74
