

# Waltons - Waltons

♩ = 185,999802

Jazz Guitar

Banjo

6

J. Gtr.

Ban.

10

J. Gtr.

Ban.

14

J. Gtr.

Ban.

18

Bar. Tpt.

J. Gtr.

Ban.

22

Bar. Tpt.

J. Gtr.

Ban.

26

Bar. Tpt.

J. Gtr.

Ban.

29

Bar. Tpt.

J. Gtr.

Ban.

32

Bar. Tpt.

J. Gtr.

Ban.

36

Bar. Tpt.

J. Gtr.

Ban.

40

Bar. Tpt.

J. Gtr.

Ban.

44

Bar. Tpt.

J. Gtr.

Ban.

48

Bar. Tpt.

J. Gtr.

Ban.

51

Bar. Tpt.

J. Gtr.

Ban.

55

J. Gtr.

Ban.

58

J. Gtr.

Ban.

61

Bar. Tpt.

J. Gtr.

Ban.

64

Bar. Tpt.

J. Gtr.

Ban.

67

Bar. Tpt.

J. Gtr.

Ban.

71

Bar. Tpt.

J. Gtr.

Ban.

75

Bar. Tpt.

J. Gtr.

Ban.

78

Bar. Tpt.

J. Gtr.

Ban.

Tape Smp. Str

81

Bar. Tpt.

J. Gtr.

Ban.

Theme from "The Waltons"

Tape Smp. Str

84

Bar. Tpt.

J. Gtr.

Ban.

Theme from "The Waltons"

Tape Smp. Str

87

Bar. Tpt.

J. Gtr.

Ban.

Theme from "The Waltons"

Tape Smp. Str

90

Bar. Tpt.

J. Gtr.

Ban.

Theme from "The Waltons"

Tape Smp. Str

93

Bar. Tpt.

J. Gtr.

Ban.

Band.

Theme from "The Waltons"

Tape Smp. Str

96

J. Gtr.

Ban.

Band.

99

J. Gtr.

Ban.

Band.

J. Gtr.

Ban.

Band.

J. Gtr.

Ban.

Band.

Bar. Tpt.

Timp.

J. Gtr.

Ban.

Band.

Vla.

Vla.

Vc.

112

Bar. Tpt.

Timp.

J. Gtr.

Ban.

Vla.

Vla.

Vc.

114

Bar. Tpt.

Timp.

J. Gtr.

Ban.

Vla.

Vla.

Vc.

116

Bar. Tpt.

Timp.

J. Gtr.

Ban.

Vla.

Vla.

Vc.

118

Bar. Tpt.

Timp.

J. Gtr.

Ban.

Vla.

Vla.

Vc.

120

Bar. Tpt.

Timp.

J. Gtr.

Ban.

Vla.

Vla.

Vc.

122

Bar. Tpt.

Timp.

J. Gtr.

Ban.

Vla.

Vla.

Vc.

125

Bar. Tpt.

Timp.

J. Gtr.

Ban.

Vla.

Vla.

Vc.

128

Bar. Tpt.

Timp.

J. Gtr.

Ban.

Vla.

Vla.

Vc.

130

Bar. Tpt.

Timp.

J. Gtr.

Ban.

Vla.

Vla.

Vc.

132

Bar. Tpt.

Timp.

J. Gtr.

Ban.

Band.

Vla.

Vla.

Vc.

135

Bar. Tpt.

Timp.

J. Gtr.

Ban.

Band.

Vla.

Vla.

Vc.

137

Bar. Tpt.

Timp.

J. Gtr.

Ban.

Vla.

Vla.

Vc.

139

Bar. Tpt.

Timp.

J. Gtr.

Ban.

Band.

Vla.

Vla.

Vc.

Baroque Trumpet

Waltons - Waltons

♩ = 185,999802

17

24

33

42

51

10

66

74

83

90

15

## Baroque Trumpet

110

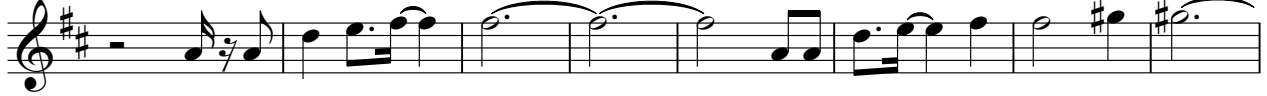

118

126

134

Timpani

Waltons - Waltons

♩ = 185,999802

**110**

116

123

129

134

138

# Waltons - Waltons

## Jazz Guitar

♩ = 185,999802

**3**

9

D						
T						
A						
B						
D						

5 5 5 5 <sup>2</sup>/<sub>6</sub> 2 5 5 5 2 3 2 2 3 0 0 0

15

T						
A						
B						

0 3 0 2 5 2 0 2 2 4 5 5 5 <sup>2</sup>/<sub>6</sub> 2 5 5 5 2 3 2 2

22

T						
A						
B						

3 0 0 0 0 2 4 5 2 3 2 5 <sup>2</sup>/<sub>5</sub> 0 0 2 3

29

T						
A						
B						

5 2 0 5 2 0 4 2 0 4 0 4 2 0 0 2 0 4 4

36

T						
A						
B						

2 0 0 0 4 0 4 5 2 0 3 2 0 5 2 0 3 2 0

43

T						
A						
B						

5 2 0 3 2 0 5 2 0 5 2 0 0 0 2 0 4 0 4 2

49

T						
A						
B						

0 4 4 4 0 4 2 0 4 2 0 0 0 0 4 0 5 5 5 <sup>2</sup>/<sub>6</sub> 2

56

T						
A						
B						

5 5 5 2 3 2 2 3 0 0 0 0 3 0 2 5 2 0 2 4

62

T						
A						
B						

5 5 5 <sup>2</sup>/<sub>6</sub> 2 5 5 5 2 3 2 2 3 0 0 0 3 0 0 0 0 2 4

V.S.

T						
A						
B						

5 2 0 3 2 2 0 5 2 0 3 <sup>2</sup>/<sub>3</sub> 0 5 <sup>2</sup>/<sub>5</sub> 0 5 <sup>2</sup>/<sub>5</sub> 0

T			0					0			0
A											0
B	0	0	2	0	4	0	0	2	0	0	2

74

T			0		0		0				
A											
B	0	0			0	4		0	3	2	0
					5	2	5				

80

T											0
A											
B	5	2	0	3	2	0	5	2	0	0	4
	5	5		3	3		5	5			4

86

T						0					0
A								0			
B	0	0	2	2	0	0	0	2	0	0	4

92

T											0	0
A												
B	5	2	0	5	3	2	5	2	0	3	3	3
	5	5		5	5		5	5				

98

T												0
A												
B	2	2	0	3	2	0	5	2	2	0	2	0
				3	3						5	2
											5	5

104

T												
A	0		3	0			3	3	0			0
B	3		3				3	3				0
											5	2
											5	5

110

T						2	2	2	2	3	3	3	3	2	2	2
A						0	0	0	0	0	0	0	0	0	0	0
B	5	2	0	5	2											
	5	5		5	5											

115

T	2			4	4	4	4	5	5	5	5	5	5	4	4	4	4
A	3			5	5	5	5	0	0	0	0	0	0	5	5	5	5
B	0			2	2	2	2	7	7	7	7	7	7	2	2	2	2

120

T	0	0	0	0	3	3	3	3	2	2	0	2	2	2	2	2
A	2	2	2	2	5	5	5	5	3	3	0	2	3	3	3	3
B	0	0	0	0	3	3	3	3	0	0		0	0	0	0	0

125

	3	3	3	3	2	2	2	2	2	2	2	5	3	5	3	3
T	3	3	3	3	3	3	3	3	3	3	3	8	3	8	3	3
A	0	0	0	0	0	0	2	0	0	0	0	5	0	5	0	0
B																

130

	2	2	3	2	2	3	2	3	3	2	4	4	6	6	5	5	5	5	
T	3	3	3	3	3	3	0	3	0	3	5	5	0	0	0	0	0	0	8
A	0	0	0	0	0	0	0	0	0	0	2	2	0	0	0	7	7	7	7
B																			

134

	6	0	4	0	4	0	0	4	0	0	0	0	0	3	3	3	3	3
T	0	0	0	0	0	0	0	0	0	2	2	2	2	5	5	5	5	5
A	2									0	0	0	0	3	3	3	3	3
B																		

138

	0	2	0	0	2	2	2	3	3	2
T	3	3	2	2	3	3	3	3	3	3
A	0	0	0	0	0	0	0	2	2	0
B										

# Waltons - Waltons

Banjo

♩ = 185,999802

2

3/4

8

13

18

23

28

33

38

43

48

V.S.

Banjo

101

106

111

115

120

124

129

134

138

Bandoneon

Waltons - Waltons

♩ = 185,999802

**93**

99

107

**22**

133

**5**

Theme from "The Waltons"      Waltons - Waltons

♩ = 185,999802      **81**

88

92      **2**      **46**

Waltons - Waltons  
Tape Sampler Keyboard [Strings]

♩ = 185,999802

**79**

84

89

93

**47**

**47**

Viola

Waltons - Waltons

♩ = 185,999802

110

114

118

122

128

132

136

139

Viola

Waltons - Waltons

♩ = 185,999802

110

114

119

124

130

136

Violoncello

Waltons - Waltons

♩ = 185,999802

**110**

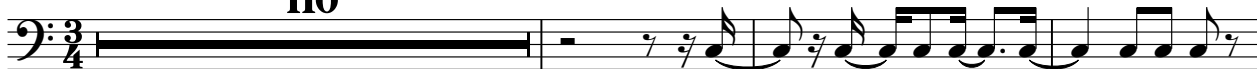

114

119

123

129

134

138

