

Bob Seger - Against The Wind

♩ = 110,000107

4

7

Drums

Perc.

E. Piano

Bass

Synth

9

Drums

Perc.

E. Piano

Bass

Synth

12

Drums

Perc.

E. Piano

Bass

Synth

15

Drums

Perc.

E. Piano

Bass

Synth

18

Drums

Perc.

E. Piano

Bass

Synth

20

Drums

Perc.

E. Piano

Bass

Synth

23

Drums

Perc.

E. Piano

Bass

Synth

26

Drums

Perc.

E. Piano

Bass

Synth

29

Drums

Perc.

E. Piano

Bass

Synth

32

Drums

Perc.

E. Piano

Bass

Synth

35

Drums Perc. E. Piano Bass Synth

38

Drums Perc. E. Piano Bass Synth

41

Drums

Perc.

E. Piano

Bass

Synth

44

Drums

Perc.

E. Piano

Bass

Synth

47

Drums

Perc.

E. Piano

Bass

Synth

50

Drums

Perc.

E. Piano

Bass

Synth

53

Drums

Perc.

E. Piano

Bass

Synth

55

Drums

Perc.

E. Piano

Bass

Synth

58

Drums

Perc.

E. Piano

Bass

Synth

61

Drums

Perc.

E. Piano

Bass

Synth

64

Drums

Perc.

E. Piano

Bass

Synth

67

Drums

Perc.

E. Piano

Bass

Synth

70

Drums Perc. E. Piano Bass Synth

73

Drums Perc. Bass Synth

76

Drums

Perc.

Bass

Synth

79

Drums

Perc.

Bass

Synth

82

Drums Perc. Bass Synth

85

Drums Perc. Bass Synth

88

Drums

Perc.

Bass

Synth

91

Drums

Perc.

E. Piano

Bass

Synth

94

Drums

Perc.

E. Piano

Bass

Synth

97

Drums

Perc.

E. Piano

Bass

Synth

100

Drums

E. Piano

Bass

Synth

103

Drums

E. Piano

Bass

Synth

106

Drums

E. Piano

Bass

Synth

3

109

Drums

E. Piano

Bass

Synth

113

Drums

E. Piano

Bass

Synth

117

Drums

E. Piano

Bass

Synth

120

Drums

E. Piano

Bass

Synth

Drums

Bob Seger - Against The Wind

♩ = 110,000107

6

12

17

23

29

35

40

46

51

V.S.

56

62

68

74

79

85

91

97

103

109

115

119

Percussion

Bob Seger - Against The Wind

♩ = 110,000107

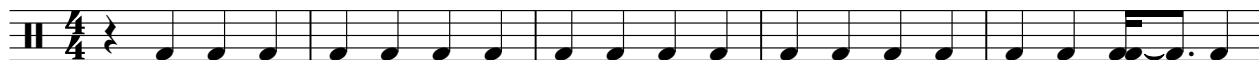

6

11

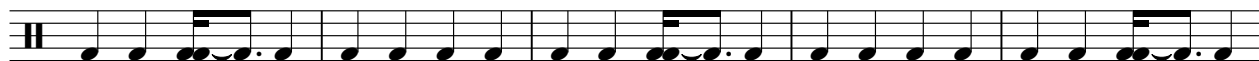

16

21

26

31

36

41

46

V.S.

51

56

61

66

71

76

81

86

91

95

E. Piano

Bob Seger - Against The Wind

♩ = 110,000107

4

8

12

16

20

24

28

32

35

3

100

104

110

115

119

56

62

67

73

78

83

89

95

100

106

112

117

Bob Seger - Against The Wind

Synth

♩ = 110,000107

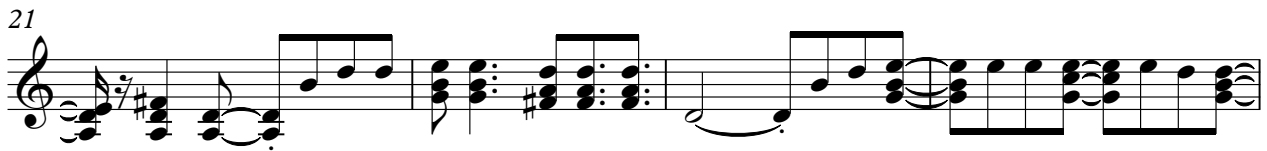

V.S.

34

38

42

46

50

54

58

63

67

71

75

79

83

87

91

95

V.S.

100

104

108

113

118
