

Bob Seger - Turn The Page

♩ = 82,000038

5

crash 1 49

crash 2 57

hh open 46

splash cymb 55

PIANO E.1

PIANO E.2

BASS E.1

AMELODY

GUITAR E.1

GUITAR E.2

ORGAN 3

SAX 1

9

hh clsd 42

ride 1 51

ride 2 59

BASS E.1

AMELODY

FLUTE

GUITAR E.1

GUITAR E.2

ORGAN 3

13

crash 1 49

crash 2 57

hh clsd 42

hh open 46

splash cymb 55

BASS E.1

AMELODY

FLUTE

GUITAR E.1

GUITAR E.2

ORGAN 3

17

hh clsd 42

ride 1 51

ride 2 59

BASS E.1

AMELODY

FLUTE

GUITAR E.2

ORGAN 3

21

crash 1 49

crash 2 57

hh clsd 42

hh open 46

splash cymb 55

BASS E.1

AMELODY

GUITAR E.2

ORGAN 3

25  
hh cisd 42  
BASS E.1  
AMELODY  
GUITAR E.2  
ORGAN 3

29  
snare 1 38  
crash 1 49  
tom low 1 43  
tom mid 1 47  
PIANO E.1  
PIANO E.2  
BASS E.1  
AMELODY  
GUITAR E.1  
GUITAR E.2  
ORGAN 3

33  
crash 1 49  
hh cisd 42  
hh open 46  
kick 2 35  
PIANO E.1  
BASS E.1  
AMELODY  
GUITAR E.1  
GUITAR E.2  
ORGAN 3

37

crash 1 49

crash 2 57

hh clsd 42

hh open 46

ride 1 51

ride 2 59

splash cymb 55

PIANO E.1

PIANO E.2

BASS E.1

AMELODY

FLUTE

GUITAR E.2

ORGAN 3

41

hh clsd 42

hh open 46

side stick 37

PIANO E.1

BASS E.1

AMELODY

FLUTE

GUITAR E.1

GUITAR E.2

ORGAN 3

45

The musical score consists of the following parts:

49

hh cisd 42  
hh open 46  
kick 2 35  
snare 2 40  
PIANO E.1  
PIANO E.2  
BASS E.1  
AMELOGY  
GUITAR E.1  
GUITAR E.2  
ORGAN 3  
SAX 1

53

hh cisd 42  
hh open 46  
kick 2 35  
snare 2 40  
PIANO E.1  
PIANO E.2  
BASS E.1  
AMELOGY  
GUITAR E.1  
GUITAR E.2  
ORGAN 3  
SAX 1  
STRINGS 2

57

hh clsd 42  
hh open 46  
kick 2 35  
snare 2 40  
PIANO E.1  
PIANO E.2  
BASS E.1  
AMELODY  
FLUTE  
GUITAR E.1  
GUITAR E.2  
ORGAN 3  
STRINGS 2

62

hh clsd 42  
kick 2 35  
snare 2 40  
BASS E.1  
AMELODY  
FLUTE  
GUITAR E.2  
SAX 1  
STRINGS 2

66

hh clsd 42

hh pdl 44

kick 2 35

snare 2 40

tom low 1 43

tom mid 2 45

PIANO E.1

PIANO E.2

BASS E.1

AMELODY

FLUTE

GUITAR E.2

GUITAR E.3

ORGAN 3

SAX 1

STRINGS 2

72

hh clsd 42

hh open 46

hh pdl 44

kick 2 35

ride 2 59

snare 2 40

PIANO E.1

PIANO E.2

BASS E.1

AMELODY

GUITAR E.1

GUITAR E.2

GUITAR E.3

ORGAN 3

SAX 1

77

hh clsd 42

kick 2 35

snare 2 40

PIANO E.1

PIANO E.2

BASS E.1

AMELODY

GUITAR E.1

GUITAR E.2

ORGAN 3

SAX 1

81

hh clsd 42

hh open 46

kick 2 35

snare 2 40

tom low 1 43

tom mid 1 47

tom mid 2 45

PIANO E.1

PIANO E.2

BASS E.1

AMELODY

GUITAR E.1

GUITAR E.2

ORGAN 3

SAX 1

STRINGS 2

84

88

hh clsd 42

hh open 46

kick 2 35

snare 2 40

tom low 1 43

tom low 2 41

tom mid 2 45

PIANO E.1

PIANO E.2

BASS E.1

AMELODY

GUITAR E.1

GUITAR E.2

ORGAN 3

SAX 1

STRINGS 2

92

- crash 1 49: Two measures of triplet eighth notes.
- crash 2 57: One measure of triplet eighth notes.
- hh clsd 42: Four measures of single eighth notes.
- hh open 46: One measure of a sixteenth note followed by two measures of triplet eighth notes.
- kick 2 35: One measure of a single eighth note.
- ride 1 51: One measure of a single eighth note.
- ride 2 59: One measure of triplet eighth notes.
- splash cymb 55: Three measures of triplet eighth notes.

The melodic section includes:

94

crash 1 49

crash 2 57

hh open 46

splash cymb 55

PIANO E.1

PIANO E.2

BASS E.1

GUITAR E.1

GUITAR E.2

ORGAN 3

SAX 1

♩ = 82,000038

**31** **66**

♩ = 82,000038

1 2 3 4

5 6 7 8

9 10 11 12

13 14 15 16

17 18 19 20

21 22 23 24

♩ = 82,000038

13

40

92

♩ = 82,000038

8

16

5

26

4

35

41

47

52

56

60

64

2

hh clsd 42

68

78

81

84

87

90

♩ = 82,000038

6 3 3 2 6 6

6 6 6 6

6 6 6 10

6 6 6 6

6 6 6 6

2 15 6 6

6 6 6 3 3

2 6 6 3

♩ = 82,000038

**67**

72

**23**

♩ = 82,000038

**32** **15**

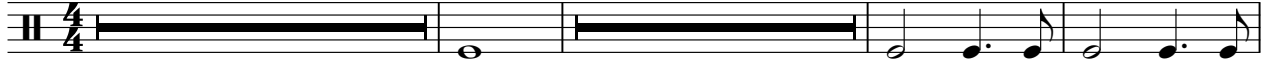

51

57

62

67

**7**

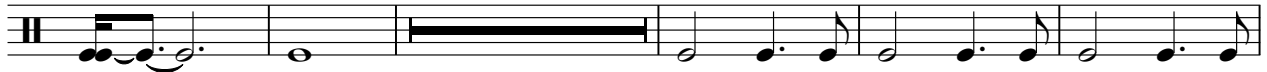

79

85

89

**6**

♩ = 82,000038

11 7 18

39

7

48

45 5

♩ = 82,000038

10 7

20

18 7

47

27 3

76

17 5

♩ = 82,000038

48

53

58

63

68

8

81

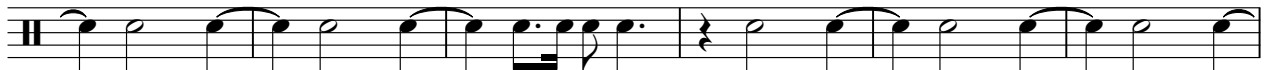

87

8

♩ = 82,000038

♩ = 82,000038

31 34

68

15 7

91

3 7

tom low 2 41

# Bob Seger - Turn The Page

♩ = 82,000038

**90**

**3**

**7**

♩ = 82,000038

**40** **57**

♩ = 82,000038

**31**

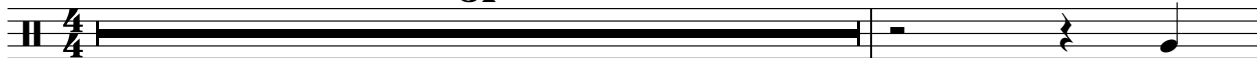

33

**50**

**15**

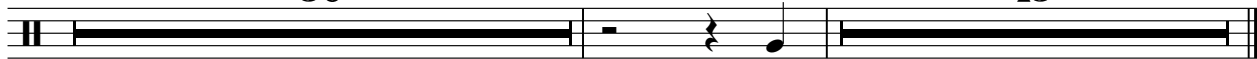

♩ = 82,000038

**66** **15**

83

**7** **3** **7**

♪ = 82,000038

**TACET**

♩ = 82,000038

6

25

35

40

46

50

53

55

59

74

77

80

82

85

88

91

♩ = 82,000038

74

81

90

94

BASS E.1

Bob Seger - Turn The Page

♩ = 82,000038

6

11

15

20

25

30

35

39

43

V.S.

47

52

57

62

67

76

81

86

91

94

AMELODY

Bob Seger - Turn The Page

♩ = 82,000038

4

3

8

3

11

3 3

15

3

18

3 3 3

22

3 3

26

3

28

3 2

## AMELODY

66

70

73

77

81

85

89

FLUTE

Bob Seger - Turn The Page

♩ = 82,000038

**9**

17

**23**

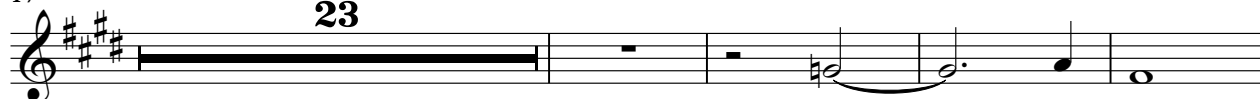

44

49

**10**

63

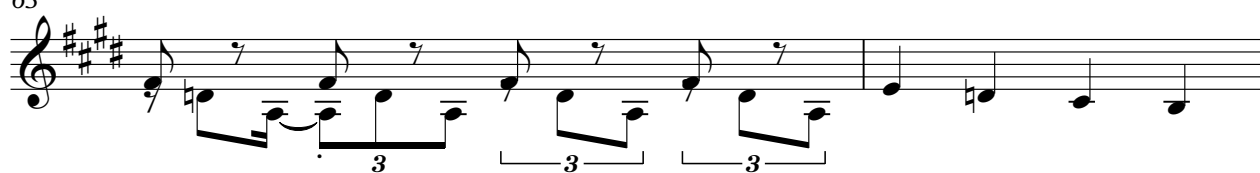

65

**32**

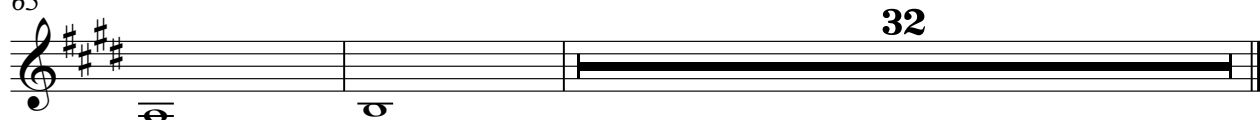

♩ = 82,000038

5

14

31

42

51

53

55

57

76

78

80

82

85

87

89

92

94

♩ = 82,000038

4

7

9

11

13

16

19

21

23

3

V.S.

48

50

52

55

60

63

65

76

78

80

83

86

88

92

94

GUITAR E.3

Bob Seger - Turn The Page

♩ = 82,000038

66 3

73

3 23

ORGAN 3

Bob Seger - Turn The Page

♩ = 82,000038

2

7

15

24

32

41

49

52

55

59

3

6

8

ORGAN 3

76

79

82

85

88

93

96

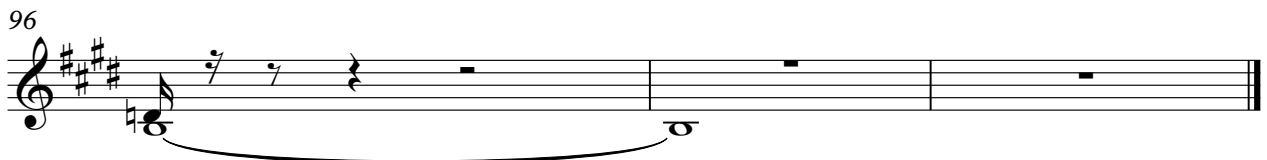

Bob Seger - Turn The Page

SAX 1

♩ = 82,000038

5

41

50

54

3

9

67

3

8

79

3

84

89

3

93

3

STRINGS 2

Bob Seger - Turn The Page

♩ = 82,000038

55

61

68

15

86

7
