

Bob Seger - Night Moves

♩ = 115,000031

hh cisd 42

PIANO

PIANO 2

GUITAR-ACOU.

GUITAR-ACOU

GUITAR-ACOU.2

AMELODY

BASS

BASS 2

ORGAN 2

ORGAN

CHOIR-OO'S

PIANO-BASS

♩ = 115,000031

GUITAR-ACOU.

GUITAR-ACOU

GUITAR-ACOU.2

AMELODY

BASS

13

kick 2 35

snare 2 40

GUITAR-ACOU.

GUITAR-ACOU

GUITAR-ACOU.2

AMELODY

BASS

BASS 2

18

crash 1 49  
hh clsd 42  
hh open 46  
kick 2 35  
snare 2 40  
maracas  
GUITAR-ACOU.  
GUITAR-ACOU.  
GUITAR-ACOU.2  
AMELOGY  
BASS  
BASS 2

23

hh clsd 42  
kick 2 35  
snare 2 40  
maracas  
GUITAR-ACOU.  
GUITAR-ACOU.  
GUITAR-ACOU.2  
AMELOGY  
BASS  
BASS 2

28

snare 1 38

crash 1 49

hh clsd 42

hh open 46

kick 2 35

snare 2 40

tom low 1 43

maracas

PIANO

GUITAR-ACOU.

GUITAR-ACOU

GUITAR-ACOU.2

AMELODY

BASS

BASS 2

PIANO-BASS

T 4 4 4 4 4 4 3 3 1 1 4 4 4 1 1 3 3 3 1 1

A 3 3 3 3 3 3 3 3 1 1 3 3 3 1 1 3 3 3 1 1

B 4 4 4 4 4 4 3 3 3 1 1 4 4 4 1 1 3 3 3 1 1

T 4 4 4 4 4 4 3 3 3 1 1 4 4 4 1 1 3 3 3 1 1

A 3

B 4 4 4 4 4 4 3 3 3 3 3 3 3 3 3 3 3 3 3 3

33

snare 1 38

crash 1 49

hh clsd 42

hh open 46

kick 2 35

snare 2 40

splash cymb 55

tom low 1 43

maracas

tom mid 1 47

PIANO

PIANO 2

GUITAR-ACOU.

GUITAR-ACOU

GUITAR-ACOU.2

AMELODY

BASS

PIANO-BASS

This musical score is for a jazz ensemble and is divided into two systems. The first system includes:

- snare 1 38**: Features a triplet of eighth notes and a quarter note.
- crash 1 49**: A single crash cymbal hit.
- hh clsd 42**: Closed hi-hat pattern with eighth notes.
- hh open 46**: Open hi-hat pattern with quarter notes.
- kick 2 35**: Kick drum pattern with eighth notes.
- snare 2 40**: Snare drum pattern with quarter notes.
- maracas**: Maracas pattern with eighth notes.
- PIANO**: Piano accompaniment with chords and melodic lines.
- PIANO 2**: A second piano part, likely for a grand piano, with a more active melodic line.

The second system includes:

- GUITAR-ACOU.**: Acoustic guitar with a complex, rhythmic melody.
- GUITAR-ACOU**: Acoustic guitar tablature for the first guitar.
- GUITAR-ACOU.2**: Acoustic guitar tablature for the second guitar.
- AMELODY**: A melodic line, possibly for a saxophone or trumpet.
- BASS**: Bass line with a walking bass pattern.

41

snare 1 38

hh clsd 42

hh open 46

kick 2 35

snare 2 40

maracas

PIANO

PIANO 2

GUITAR-ACOU.

GUITAR-ACOU

GUITAR-ACOU.2

AMELODY

BASS

CHOIR-OOOS

PIANO-BASS

45

hh clsd 42

hh open 46

kick 2 35

snare 2 40

maracas

PIANO

PIANO 2

GUITAR-ACOU.

GUITAR-ACOU

GUITAR-ACOU.2

AMELODY

BASS

BASS 2

CHOIR-OOS

PIANO-BASS

49

snare 1 38

hh clsd 42

hh open 46

kick 2 35

snare 2 40

maracas

PIANO

PIANO 2

GUITAR-ACOU.

GUITAR-ACOU

GUITAR-ACOU.2

AMELODY

BASS

BASS 2

CHOIR-OO'S

PIANO-BASS

53

hh clsd 42

kick 2 35

snare 2 40

maracas

PIANO

PIANO 2

GUITAR-ACOU.

GUITAR-ACOU

GUITAR-ACOU.2

AMELODY

BASS

BASS 2

CHOIR-OOOS

PIANO-BASS

Detailed description of the musical score: This page contains a multi-stemmed musical score for 14 different parts. The top four staves are for percussion: 'hh clsd' (handheld cymbals) with a steady eighth-note pattern; 'kick 2' with a simple quarter-note pattern; 'snare 2' with a pattern of quarter notes and rests; and 'maracas' with a consistent eighth-note pattern. The next two staves are for piano: 'PIANO' has a melodic line with some chords, while 'PIANO 2' features a more complex rhythmic pattern with some sustained notes. The guitar section consists of three staves: 'GUITAR-ACOU.' with a melodic line, 'GUITAR-ACOU' with a tab staff showing fret numbers, and 'GUITAR-ACOU.2' with another tab staff. The bottom section includes 'AMELODY' (melody line), 'BASS' (bass line), 'BASS 2' (second bass line), 'CHOIR-OOOS' (choir part with sustained notes), and 'PIANO-BASS' (a line of piano accompaniment for the bass).

57

snare 1 38

crash 2 57

hh clsd 42

hh open 46

kick 2 35

snare 2 40

maracas

PIANO

PIANO 2

GUITAR-ACOU.

GUITAR-ACOU

GUITAR-ACOU.2

AMELODY

BASS

BASS 2

ORGAN

CHOIR-OOS

PIANO-BASS

- snare 1 38**: Snare drum part with a measure starting at 61.
- crash 1 49**: Crash cymbal part.
- hh clsd 42**: Closed hi-hat part.
- hh open 46**: Open hi-hat part.
- kick 2 35**: Kick drum part.
- snare 2 40**: Second snare drum part.
- splash cymb 55**: Splash cymbal part.
- tom low 1 43**: Low tom part.
- tom low 2 41**: Second low tom part.
- maracas**: Maracas part.
- PIANO**: Piano accompaniment with treble and bass clefs.
- GUITAR-ACOU.**: Acoustic guitar part.
- GUITAR-ACOU**: Acoustic guitar tablature.
- GUITAR-ACOU.2**: Second acoustic guitar part.
- AMELODY**: Melody line.
- BASS**: Bass line.
- ORGAN**: Organ accompaniment.
- CHOIR-OO'S**: Choir part.
- PIANO-BASS**: Piano and bass accompaniment.

65

snare 1 38

crash 1 49

hh clsd 42

kick 2 35

snare 2 40

tom low 1 43

tom low 2 41

maracas

tom mid 2 45

PIANO

PIANO 2

GUITAR-ACOU.

GUITAR-ACOU

GUITAR-ACOU.2

AMELOGY

BASS

ORGAN

CHOIR-OO'S

PIANO-BASS

This musical score is for a percussion ensemble and piano/guitar. It consists of the following parts:

- snare 1 38**: Snare drum 1, starting at measure 69. Features a triplet of eighth notes.
- crash 2 57**: Crash cymbal 2, with a single crash mark in measure 69.
- hh clsd 42**: Closed hi-hat, playing a steady eighth-note pattern.
- hh open 46**: Open hi-hat, with occasional accents.
- kick 2 35**: Kick drum 2, playing a steady eighth-note pattern.
- snare 2 40**: Snare drum 2, playing a steady eighth-note pattern.
- maracas**: Maracas, playing a steady eighth-note pattern.
- PIANO**: Piano, playing chords and melodic lines.
- PIANO 2**: Piano 2, playing chords and melodic lines.
- GUITAR-ACOU.**: Acoustic guitar, playing chords and melodic lines.
- GUITAR-ACOU**: Acoustic guitar tablature, showing fret numbers and string numbers.
- AMELODY**: Melody line, playing a melodic line.
- BASS**: Bass line, playing a melodic line.
- ORGAN**: Organ, playing chords and melodic lines.

73

snare 1 38

crash 1 49

hh clsd 42

hh open 46

kick 2 35

snare 2 40

tom low 1 43

maracas

PIANO

PIANO 2

GUITAR-ACOU.

GUITAR-ACOU

GUITAR-ACOU.2

AMELODY

BASS

ORGAN

PIANO-BASS

79

snare 1 38

hh clsd 42

hh open 46

kick 2 35

snare 2 40

maracas

PIANO

PIANO 2

GUITAR-ACOU

GUITAR-ACOU.2

AMELODY

BASS

ORGAN

PIANO-BASS

83

snare 1 38

crash 1 49

hh clsd 42

hh open 46

kick 2 35

snare 2 40

maracas

PIANO

PIANO 2

GUITAR-ACOU

GUITAR-ACOU.2

AMELODY

BASS

ORGAN

PIANO-BASS

102

crash 1 49

hh clsd 42

kick 2 35

snare 2 40

tom low 1 43

maracas

tambourine 54

PIANO

PIANO 2

GUITAR-ACOU.

GUITAR-ACOU

GUITAR-ACOU.2

BASS

BASS 2

ORGAN 2

ORGAN

CHOIR-OO'S

PIANO-BASS

3

107

hh clsd 42

hh open 46

kick 2 35

snare 2 40

maracas

tambourine 54

PIANO

PIANO 2

GUITAR-ACOU.

GUITAR-ACOU

GUITAR-ACOU.2

BASS

BASS 2

ORGAN 2

ORGAN

CHOIR-OOOS

PIANO-BASS

111

hh clsd 42

hh open 46

kick 2 35

snare 2 40

maracas

tambourine 54

PIANO

PIANO 2

GUITAR-ACOU.

GUITAR-ACOU

GUITAR-ACOU.2

BASS

BASS 2

ORGAN 2

ORGAN

CHOIR-OOOS

PIANO-BASS

hh clsd 42

hh open 46

kick 2 35

snare 2 40

maracas

tambourine 54

PIANO

PIANO 2

GUITAR-ACOU.

GUITAR-ACOU

GUITAR-ACOU.2

BASS

BASS 2

ORGAN 2

ORGAN

CHOIR-OO'S

PIANO-BASS

Detailed description of the musical score: This page contains a multi-stemmed musical score for 17 different parts. The top section includes percussion: 'hh clsd 42' (closed hi-hats), 'hh open 46' (open hi-hats), 'kick 2 35', 'snare 2 40', 'maracas', and 'tambourine 54'. Below these are two piano parts, 'PIANO' and 'PIANO 2'. The guitar section consists of three parts: 'GUITAR-ACOU.' (acoustic guitar), 'GUITAR-ACOU' (acoustic guitar), and 'GUITAR-ACOU.2' (acoustic guitar), with the latter two including fretboard diagrams. The bass section has two parts, 'BASS' and 'BASS 2'. The organ section includes 'ORGAN 2' and 'ORGAN'. There is also a 'CHOIR-OO'S' part and a 'PIANO-BASS' part at the bottom. The score is written in a key signature of one flat and a 4/4 time signature.

119

crash 1 49

hh clsd 42

hh open 46

kick 2 35

snare 2 40

maracas

tambourine 54

PIANO

PIANO 2

GUITAR-ACOU.

GUITAR-ACOU

GUITAR-ACOU.2

BASS

BASS 2

ORGAN 2

ORGAN

CHOIR-OO'S

PIANO-BASS

123

hh clsd 42

hh open 46

kick 2 35

snare 2 40

maracas

tambourine 54

PIANO

GUITAR-ACOU.

GUITAR-ACOU

GUITAR-ACOU.2

BASS

BASS 2

ORGAN 2

ORGAN

CHOIR-OO'S

PIANO-BASS

127

snare 1 38

crash 1 49

hh clsd 42

hh open 46

kick 2 35

snare 2 40

maracas

tambourine 54

PIANO

PIANO 2

GUITAR-ACOU.

GUITAR-ACOU

GUITAR-ACOU.2

BASS

BASS 2

ORGAN 2

ORGAN

CHOIR-OO'S

PIANO-BASS

131

hh clsd 42

hh open 46

kick 2 35

snare 2 40

maracas

tambourine 54

PIANO

PIANO 2

GUITAR-ACOU.

GUITAR-ACOU.

GUITAR-ACOU.2

BASS

BASS 2

ORGAN 2

ORGAN

CHOIR-OOOS

PIANO-BASS

135

- hh clsd 42**: Closed hi-hat part with rhythmic patterns.
- hh open 46**: Open hi-hat part with rhythmic patterns.
- kick 2 35**: Kick drum part with rhythmic patterns.
- snare 2 40**: Snare drum part with rhythmic patterns.
- tom low 1 43**: Low tom part with rhythmic patterns.
- tom low 2 41**: Low tom part with rhythmic patterns.
- tom mid 2 45**: Mid tom part with rhythmic patterns.
- tambourine 54**: Tambourine part with rhythmic patterns.
- PIANO**: Piano part with chords and melodic lines.
- PIANO 2**: Second piano part with chords and melodic lines.
- GUITAR-ACOU.**: Acoustic guitar part with chords and melodic lines.
- GUITAR-ACOU**: Acoustic guitar tablature part.
- GUITAR-ACOU.2**: Second acoustic guitar part with chords and melodic lines.
- BASS**: Bass line part.
- ORGAN 2**: Organ part with sustained chords.
- ORGAN**: Organ part with sustained chords.
- CHOIR-OOS**: Choir part with sustained chords.
- PIANO-BASS**: Piano and bass part with sustained chords.

143

crash 1 49

hh clsd 42

hh open 46

kick 2 35

snare 2 40

tom low 1 43

tom low 2 41

tambourine 54

PIANO

PIANO 2

GUITAR-ACOU.

GUITAR-ACOU

GUITAR-ACOU.2

BASS

ORGAN 2

ORGAN

CHOIR-OOOS

PIANO-BASS

♩ = 115,000031

29

33

38

43

52

62

67

72

80

86

9

30

2

snare 1 38

127

# Bob Seger - Night Moves

crash 1 49

♩ = 115,000031

16 11 3

5/4 - 4/4

34 3 23

3 23

65 7

7 7

79 5 2 8

5 2 8

97 9 15 7

9 15 7

131 7 3

7 3

142 2

2 2

♩ = 115,000031

57 9

71

16 9 51

♩ = 115,000031

16

20

24

28

32

37

41

45

49

53

V.S.

2

hh clsd 42

57

61

65

69

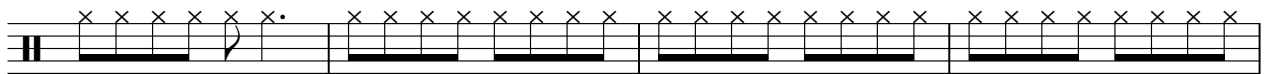

73

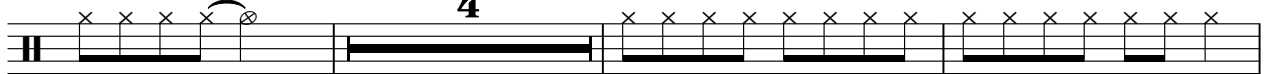

80

84

♩ = 120,000

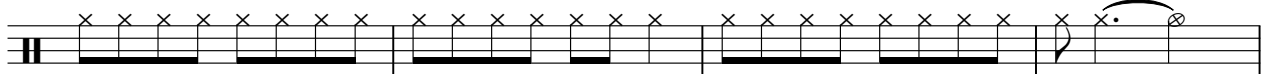

♩ = 63,000,000

~~♩ = 300,000,000~~

88

9

9

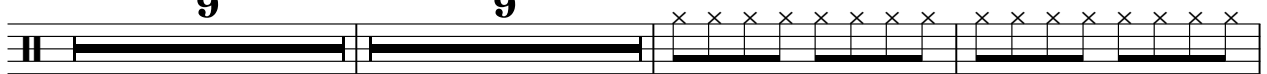

108

112

116

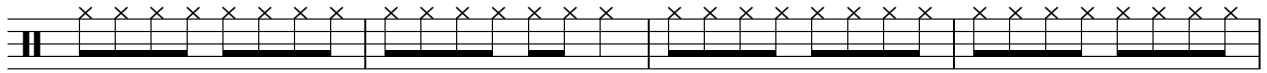

120

125

129

133

138

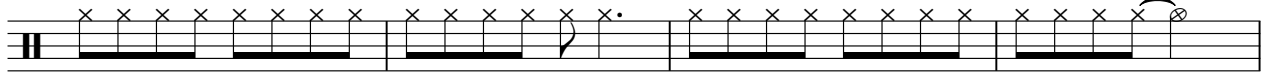

142

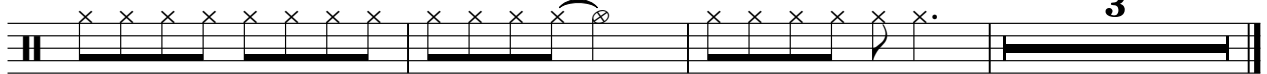

♩ = 115,000031

19

7

30

3

39

3

3

3

51

7

3

5

69

3

5

81

♩ = 120,000

♩ = 113,000000

88

9

12

3

114

3

2

3

125

3

3

3

137

2

hh open 46

141

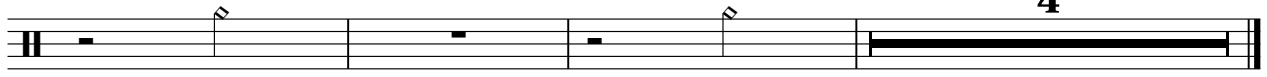

4

♩ = 115,000031

15

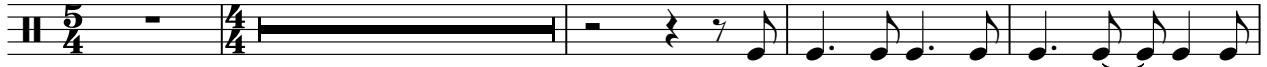

20

25

30

35

40

45

50

55

60

V.S.

2

kick 2 35

65

70

76

82

87

106

111

116

121

126

131

136

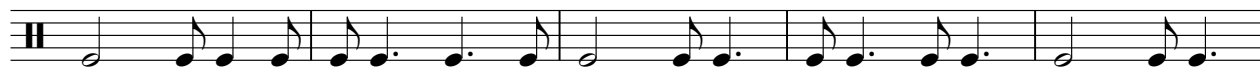

141

♩ = 115,000031

15

20

26

32

38

44

50

56

62

68

V.S.

74

**3**

82

♩ = 120,000

88

**9****7**

107

113

119

124

130

136

141

**3**

splash cymb 55

# Bob Seger - Night Moves

♩ = 115,000031

**31**

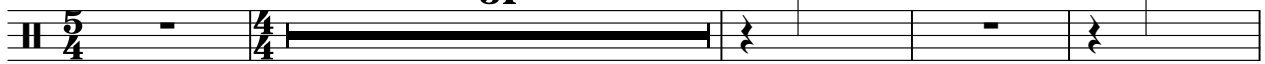

**36** **27** **23**

**87** **9** **51**

♩ = 115,000031

27 3

34 29 11

77 9 9 7

104 31

138 3 4

♩ = 115,000031

61

66

21 9 40

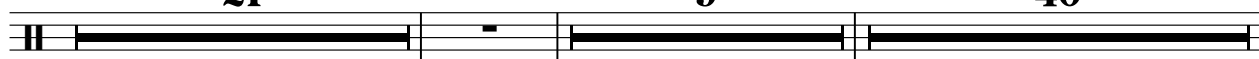

137

3

142

3 3

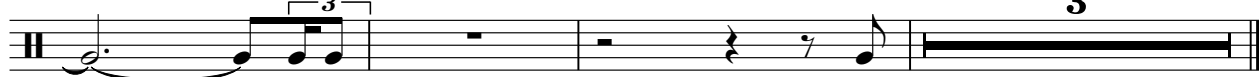

maracas

# Bob Seger - Night Moves

♩ = 115,000031

5/4 - 4/4 **16**

20

24

28

32

36

40

44

48

52

V.S.

56

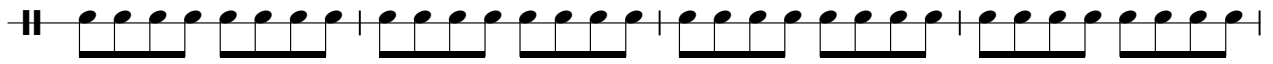

60

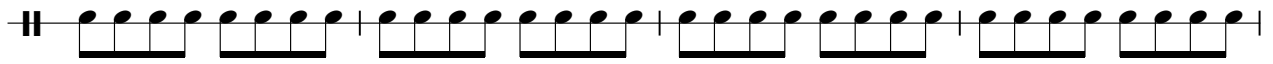

64

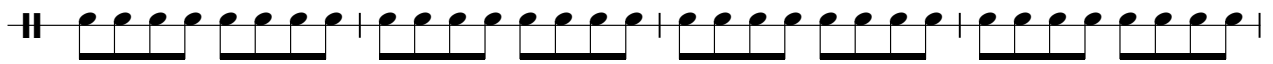

68

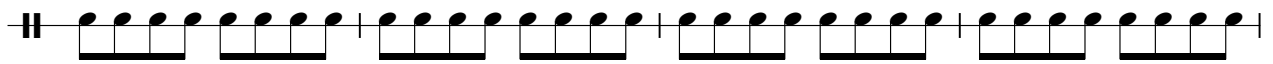

72

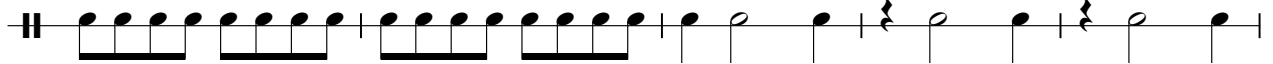

77

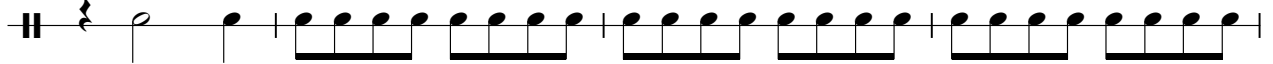

81

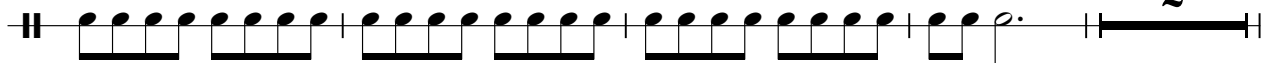

87

108

112

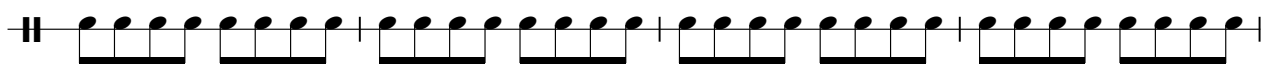

116

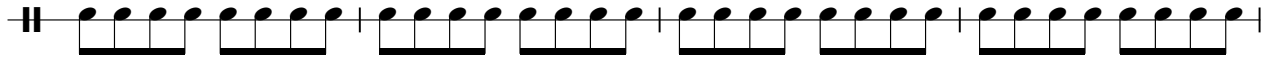

120

124

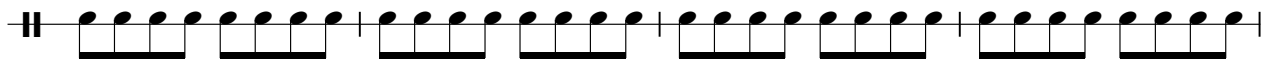

128

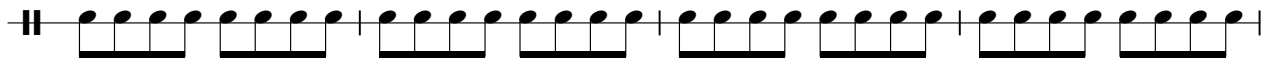

132

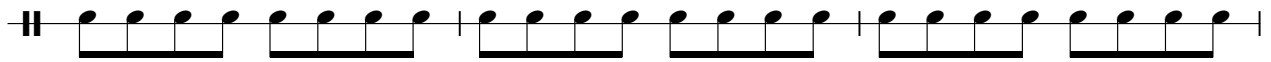

135

10

♩ = 115,000031

**31** **53**

87

**9** **51**

♩ = 115,000031 **63** **21** ♩ = 120,000

88 ♩ = 115,000000 **9** ~~♩ = 115,000000~~ ~~♩ = 115,000000~~ **40**

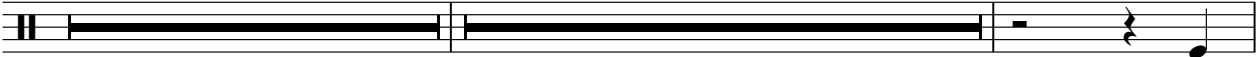

138 **3** **5**

♩ = 115,000031

85

9

97

9

108

3

111

3

114

117

3

120

3

123

3

126

129

3

2

tambourine 54

132

135

138

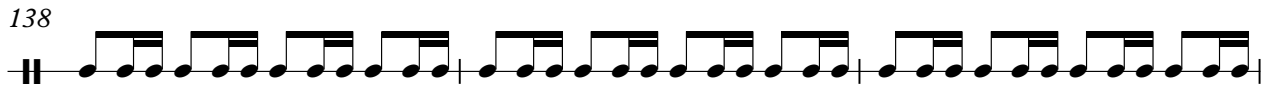

141

143

PIANO

Bob Seger - Night Moves

♩ = 115,000031

28

32

35

39

42

45

V.S.

48

52

56

60

63

67

71

76

81

84

87

106

110

114

118

121

124

127

130

134

139

143

PIANO 2

Bob Seger - Night Moves

♩ = 115,000031

34

38

41

44

47

51

V.S.

55

59

67

71

80

84

$\text{♩} = 120,000$

88  $\text{♩} = 83,999999$

8 9

8 9

3

108

112

116

119

121

7

7

130

134

137

143

♩ = 115,000031

5

8

11

14

17

20

23

26

30

64

67

69

71

74

99

102

105

108

111

V.S.

114

117

120

123

126

129

132

135

139

142

# Bob Seger - Night Moves

## GUITAR-ACOU

♩ = 115,000031

D	6	4	4	4	6
T	6	4	4	4	6
A	5	3	1	1	5
D	6	4	3	3	6
B	6	4	4	4	6
D	6	4	4	4	6

7

T	4	4	4	6	4
A	3	1	1	3	3
B	4	4	3	4	4
	4		4	6	4

12

T	4	4	6	4	4
A	1	1	3	3	1
B	3	3	4	4	3
	4		4	6	4

17

T	4	6	4	4	4
A	1	5	3	1	1
B	3	6	4	3	3
	4	6	4	4	4

22

T	6	4	4	4	6	4
A	5	3	1	1	3	3
B	6	4	3	3	4	4
	6	4	4	4	6	4

28

T	4	4	3	3	1	1	1	1	1
A	1	1	1	1	1	1	1	1	1
B	3	3	3	3	1	1	4	3	3
	4		3	3	1	1	4	4	3

32

T	3	3	1	1	4	4	1	1	3	3	1	1	4	4	3	3	<b>4</b>
A	1	1	0	0	1	1	1	1	1	1	1	1	1	1	1	1	
B	3	3	1	1	3	3	1	1	3	3	3	3	3	3	3		
			4		4	4			4	4	4	4	4	4	4		

GUITAR-ACOU

T	6		4		4		6		4
A	6		4		4		6		4
B	6		4		4		6		4

46

T	4		4		6		4		4
A	1		1		5		3		1
B	3		3		6		4		3

51

T	4		4		6		4		4
A	1		3		5		3		1
B	3		4		6		4		3

56

T	6		4		4		3		3	1	1
A	6		3		1		1		3	1	1
B	6		4		3		3		3	1	1

61

T	4		1		3		3		1		1		3		3		1		1
A	1		1		1		0		0		1		1		0		0		0
B	3		3		1		1		3		3		1		1		3		3

66

T	6		4		4		4		6		6
A	6		4		1		1		3		5
B	6		4		3		3		4		6

71

T	4		4		1		1		3		3
A	3		1		0		1		1		1
B	4		4		3		3		3		3

76

T	6		4		4		4		3		3
A	6		5		5		4		1		1
B	6		6		6		4		3		3

80

T	3		3		6		6		3		3		3		3		3		3
A	1		1		6		6		3		3		3		3		3		3
B	6		6		6		6		4		4		4		4		4		4

84

T	4		4		4		4		1		1		1		1		1		1
A	4		4		3		3		0		0		0		0		0		0
B	4		4		4		4		1		1		1		1		1		1

4  
137

# GUITAR-ACOU

Tablature for measure 137, consisting of four measures. The strings are labeled T (Treble), A (Acoustic), and B (Bass). Above the staff are rhythmic markings: a dot above the first measure, a dot above the second measure, a dot above the third measure, and a dot above the fourth measure. The notes are as follows:

Measure	T	A	B
1	4	1	3
2	3	3	3
3	3	3	3
4	3	3	3
5	3	3	3
6	3	3	3
7	3	3	3
8	3	3	3
9	3	3	3
10	3	3	3
11	3	3	3
12	3	3	3
13	3	3	3
14	3	3	3
15	3	3	3
16	3	3	3
17	3	3	3
18	3	3	3
19	3	3	3
20	3	3	3
21	3	3	3
22	3	3	3
23	3	3	3
24	3	3	3
25	3	3	3
26	3	3	3
27	3	3	3
28	3	3	3
29	3	3	3
30	3	3	3
31	3	3	3
32	3	3	3
33	3	3	3
34	3	3	3
35	3	3	3
36	3	3	3
37	3	3	3
38	3	3	3
39	3	3	3
40	3	3	3
41	3	3	3
42	3	3	3
43	3	3	3
44	3	3	3
45	3	3	3
46	3	3	3
47	3	3	3
48	3	3	3
49	3	3	3
50	3	3	3
51	3	3	3
52	3	3	3
53	3	3	3
54	3	3	3
55	3	3	3
56	3	3	3
57	3	3	3
58	3	3	3
59	3	3	3
60	3	3	3
61	3	3	3
62	3	3	3
63	3	3	3
64	3	3	3
65	3	3	3
66	3	3	3
67	3	3	3
68	3	3	3
69	3	3	3
70	3	3	3
71	3	3	3
72	3	3	3
73	3	3	3
74	3	3	3
75	3	3	3
76	3	3	3
77	3	3	3
78	3	3	3
79	3	3	3
80	3	3	3
81	3	3	3
82	3	3	3
83	3	3	3
84	3	3	3
85	3	3	3
86	3	3	3
87	3	3	3
88	3	3	3
89	3	3	3
90	3	3	3
91	3	3	3
92	3	3	3
93	3	3	3
94	3	3	3
95	3	3	3
96	3	3	3
97	3	3	3
98	3	3	3
99	3	3	3
100	3	3	3
101	3	3	3
102	3	3	3
103	3	3	3
104	3	3	3
105	3	3	3
106	3	3	3
107	3	3	3
108	3	3	3
109	3	3	3
110	3	3	3
111	3	3	3
112	3	3	3
113	3	3	3
114	3	3	3
115	3	3	3
116	3	3	3
117	3	3	3
118	3	3	3
119	3	3	3
120	3	3	3
121	3	3	3
122	3	3	3
123	3	3	3
124	3	3	3
125	3	3	3
126	3	3	3
127	3	3	3
128	3	3	3
129	3	3	3
130	3	3	3
131	3	3	3
132	3	3	3
133	3	3	3
134	3	3	3
135	3	3	3
136	3	3	3
137	3	3	3

142

Tablature for measure 142, consisting of four measures. The strings are labeled T (Treble), A (Acoustic), and B (Bass). Above the staff are rhythmic markings: a dot above the first measure, a dot above the second measure, a dot above the third measure, and a dot above the fourth measure. The notes are as follows:

Measure	T	A	B
1	4	3	1
2	4	3	1
3	4	3	1
4	4	3	1
5	4	3	1
6	4	3	1
7	4	3	1
8	4	3	1
9	4	3	1
10	4	3	1
11	4	3	1
12	4	3	1
13	4	3	1
14	4	3	1
15	4	3	1
16	4	3	1
17	4	3	1
18	4	3	1
19	4	3	1
20	4	3	1
21	4	3	1
22	4	3	1
23	4	3	1
24	4	3	1
25	4	3	1
26	4	3	1
27	4	3	1
28	4	3	1
29	4	3	1
30	4	3	1
31	4	3	1
32	4	3	1
33	4	3	1
34	4	3	1
35	4	3	1
36	4	3	1
37	4	3	1
38	4	3	1
39	4	3	1
40	4	3	1
41	4	3	1
42	4	3	1
43	4	3	1
44	4	3	1
45	4	3	1
46	4	3	1
47	4	3	1
48	4	3	1
49	4	3	1
50	4	3	1
51	4	3	1
52	4	3	1
53	4	3	1
54	4	3	1
55	4	3	1
56	4	3	1
57	4	3	1
58	4	3	1
59	4	3	1
60	4	3	1
61	4	3	1
62	4	3	1
63	4	3	1
64	4	3	1
65	4	3	1
66	4	3	1
67	4	3	1
68	4	3	1
69	4	3	1
70	4	3	1
71	4	3	1
72	4	3	1
73	4	3	1
74	4	3	1
75	4	3	1
76	4	3	1
77	4	3	1
78	4	3	1
79	4	3	1
80	4	3	1
81	4	3	1
82	4	3	1
83	4	3	1
84	4	3	1
85	4	3	1
86	4	3	1
87	4	3	1
88	4	3	1
89	4	3	1
90	4	3	1
91	4	3	1
92	4	3	1
93	4	3	1
94	4	3	1
95	4	3	1
96	4	3	1
97	4	3	1
98	4	3	1
99	4	3	1
100	4	3	1
101	4	3	1
102	4	3	1
103	4	3	1
104	4	3	1
105	4	3	1
106	4	3	1
107	4	3	1
108	4	3	1
109	4	3	1
110	4	3	1
111	4	3	1
112	4	3	1
113	4	3	1
114	4	3	1
115	4	3	1
116	4	3	1
117	4	3	1
118	4	3	1
119	4	3	1
120	4	3	1
121	4	3	1
122	4	3	1
123	4	3	1
124	4	3	1
125	4	3	1
126	4	3	1
127	4	3	1
128	4	3	1
129	4	3	1
130	4	3	1
131	4	3	1
132	4	3	1
133	4	3	1
134	4	3	1
135	4	3	1
136	4	3	1
137	4	3	1
138	4	3	1
139	4	3	1
140	4	3	1
141	4	3	1
142	4	3	1

# Bob Seger - Night Moves

## GUITAR-ACOU.2

♩ = 115,000031

D		1	1	1	1	1	1	1	1	1	1							
T	A	3	3	3	3	3	3	3	3	3	3	4	4	4	4	4	4	4
A	G	1	1	1	1	1	1	1	1	1	1	3	1	1	1	1	1	1
D	B	1	1	1	1	1	1	1	1	1	1	4	3	3	3	3	3	3
B	A											4	4	4	4	4	4	
D												4	4	4	4	4	4	

5

T	4	4	4	4	4	3	3	3	3	3	3	8	1	1	3	4	4	4	4	4
A	1	1	1	1	3	1	1	1	1	1	1	8	1	1	3	1	1	1	1	1
B	3	3	3	3	4	1	1	1	1	1	1	1	1	1	4	3	3	3	3	3
B	4	4	4	4	4								4	4	4	4	4	4	4	

9

T	4	4	4	4	3	3	3	3	3	1	3	4	4	4	4	4	4	4	4	3
A	1	1	1	3	1	1	1	1	1	1	1	1	1	1	1	1	1	1	1	1
B	3	3	3	4	1	1	1	1	1	1	1	1	3	3	3	3	3	3	3	1
B	4	4	4	4								4	4	4	4	4	4	4	4	

14

T	1	1	1	1	8	1	1	4	4	4	4	4	4	4	4	4	4	3	3	3	3	
A	1	1	1	1	8	1	1	3	1	1	1	1	1	1	1	1	1	3	1	1	1	1
B	1	1	1	1	1	1	1	4	3	3	3	3	3	3	3	3	3	4	1	1	1	1
B								4	4	4	4	4	4	4	4	4	4					

19

T	1	1	1	4	4	4	4	4	4	4	4	4	3	3	3	3	8	1	1	4	4
A	1	1	1	1	1	1	1	1	1	1	1	1	1	1	1	1	8	1	1	3	1
B	1	1	1	3	3	3	3	3	3	3	3	3	1	1	1	1	1	1	1	4	3
B				4	4	4	4	4	4	4	4	4								4	4

24

T	4	4	4	4	4	4	4	4	4	1	1	1	1	1	1	1	4	4	4	4	4	
A	1	1	1	1	1	1	1	3	1	1	1	1	1	1	1	1	1	1	1	1	1	1
B	3	3	3	3	3	3	3	4	1	1	1	1	1	1	1	1	3	3	3	3	3	3
B	4	4	4	4	4	4	4	4									4	4	4	4	4	4

29

T	4	4	4	3	3	1	4	4	4	1	3	3	1	4	3	3	1	4	4	
A	1	1	1	1	1	0	1	1	1	1	1	0	1	1	1	1	0	1	1	1
B	3	3	3	3	3	1	3	3	3	3	3	1	3	3	3	1	3	3	1	3
B	4	4	4				4	4	4	4	4	4								4

33

T	4	4	1	3	3	1	4	4	3	<b>4</b>		
A	1	1	0	1	1	0	1	1	1			
B	3	3	1	3	3	1	3	3	3			
B	4	4					4	4	4			

T	1	1	1	1	1	1	1							1	1	1	
A	3	3	3	3	3	3	3	4	4	4	4	4	4	4	3	3	3
B	1	1	1	1	1	1	1	3	3	3	3	3	3	3	1	1	1
								4	4	4	4	4	4	4			

45

T	8	3	3	4	4	4	4	4	4	4	4	4	4	3	3	3	4
A	8	1	1	3	1	1	1	1	1	1	1	1	3	1	1	1	1
B	1	1	1	4	3	3	3	3	3	3	3	3	4	1	1	1	3
			4	4	4	4	4	4	4	4	4	4				4	

50

T	4	4	4	4	4	4	4	3	3	3	3	3	8	3	3	4	4	4	4	4
A	1	1	1	1	1	1	1	1	1	1	1	1	8	1	1	3	1	1	1	1
B	3	3	3	3	3	3	3	1	1	1	1	1	1	1	1	4	3	3	3	3
	4	4	4	4	4	4	4							4	4	4	4	4	4	

55

T	4	4	4	4	4	4	4	3	3	3	3	3	4	4	4	4	4	4	4	4
A	1	1	1	3	1	1	1	1	1	1	1	1	1	1	1	1	1	1	1	1
B	3	3	3	4	3	3	3	1	1	1	1	1	3	3	3	3	3	3	3	3
	4	4	4	4	4	4	4					4	4	4	4	4	4	4	4	4

60

T	3	3	1	4	4	4	1	3	3	1	4	4	4	1	3	3	1	4	4	3
A	1	1	0	1	1	1	0	1	1	0	1	1	1	0	1	1	0	1	1	1
B	3	3	1	3	3	3	1	3	3	1	3	3	3	1	3	3	1	3	3	3
			4	4	4	4		4	4	4	4	4	4	4	4	4	4	4	4	4

66

**7**

T				3	3	3	3	1	1	1	1	6
A				1	1	1	1	0	0	0	1	5
B				3	3	3	3	4	1	1	6	6

77

T	4	3	3	3	3	3	3	3	3	3	3	3	3	3	3	3	3	3	3	3
A	5	1	1	1	1	1	1	1	1	1	1	1	1	1	1	1	1	1	1	1
B	6	4	4	4	4	4	4	4	4	4	4	4	4	4	4	4	4	4	4	4

82

T	3	3	3	3	3	3	3	4	4	4	4	4	4	4	4	4	4	4	4	4
A	1	1	1	1	1	1	1	3	3	3	3	3	3	3	3	3	3	3	3	3
B	4	4	4	4	4	4	4	4	4	4	4	4	4	4	4	4	4	4	4	4

86

T	1	1	1	1	1	1	1	1	1	1	1	1	6	6
A	1	1	1	1	1	1	1	1	1	1	1	1	6	6
B	1	1	1	1	1	1	1	1	1	1	1	1	6	6
													6	6

89

**8**

T				1	3	3	3	8	3	3	4	4	4	4	4	4	4	4	4	4
A				1	1	1	1	8	1	1	3	1	1	1	1	1	1	1	1	1
B				1	3	1	1	1	1	1	4	3	3	3	3	3	3	3	3	3
				6						4	4	4	4	4	4	4	4	4	4	

101

T	4	4	4	4	3	3	3	3	3	3	3	4	4	4	4	4	4	4	4	4	3
A	1	1	1	3	1	1	1	1	1	1	1	1	1	1	1	1	1	1	1	1	1
B	3	3	3	4	1	1	1	1	1	1	1	3	3	3	3	3	3	3	3	3	1
B	4	4	4	4								4	4	4	4	4	4	4	4	4	

106

T	1	3	3	3	3	8	3	3	4	4	4	4	4	4	4	4	4	4	4	3
A	1	1	1	1	1	8	1	1	3	1	1	1	1	1	1	1	1	1	1	1
B	1	1	1	1	1	1	1	1	4	3	3	3	3	3	3	3	3	3	4	1
B								4	4	4	4	4	4	4	4	4	4	4	4	

111

T	1	3	3	4	4	4	4	4	4	4	4	1	1	3	3	3	8	3	3	4
A	1	1	1	1	1	1	1	1	1	1	1	1	1	1	1	1	8	1	1	3
B	1	1	1	3	3	3	3	3	3	3	3	1	1	1	1	1	1	1	1	4
B				4	4	4	4	4	4	4	4								4	4

116

T	4	4	4	4	4	4	4	4	1	3	3	3	8	3	3	4	4	4	4	4	4
A	1	1	1	1	1	1	1	3	1	1	1	1	8	1	1	3	1	1	1	1	1
B	3	3	3	3	3	3	3	4	1	1	1	1	1	1	1	4	3	3	3	3	3
B	4	4	4	4	4	4	4	4							4	4	4	4	4	4	4

121

T	4	4	4	4	1	3	3	3	3	3	3	4	4	4	4	4	4	4	4	3
A	1	1	1	3	1	1	1	1	1	1	1	1	1	1	1	1	1	1	1	1
B	3	3	3	4	1	1	1	1	1	1	1	3	3	3	3	3	3	3	3	1
B	4	4	4	4								4	4	4	4	4	4	4	4	

126

T	1	3	3	3	3	8	3	3	4	4	4	4	4	4	4	4	4	4	4	3
A	1	1	1	1	1	8	1	1	3	1	1	1	1	1	1	1	1	1	3	1
B	1	1	1	1	1	1	1	1	4	3	3	3	3	3	3	3	3	3	4	1
B								4	4	4	4	4	4	4	4	4	4	4	4	

131

T	1	3	3	4	4	4	4	4	4	4	4	3	3	3	3	3	8	3	3	4
A	1	1	1	1	1	1	1	1	1	1	1	1	1	1	1	1	8	1	1	3
B	1	1	1	3	3	3	3	3	3	3	3	1	1	1	1	1	1	1	1	4
B				4	4	4	4	4	4	4	4								4	4

136

T	4	4	4	4	4	4	4	1	3	3	3	3	3	3	3	3	3	3	3	3
A	1	1	1	1	1	1	1	0	1	1	1	1	1	1	1	1	1	1	1	1
B	3	3	3	3	3	3	3	1	3	3	3	3	3	3	3	3	3	3	3	3
B	4	4	4	4	4	4	4													

140

T	3	3	3	3	3	3	3	3	4	4	4	4	4	4	4	4
A	0	0	0	0	0	0	0	0	3	3	3	3	3	3	3	3
B	1								4							
B																

143

T	4	4	4	3	3	3	6	6	6	6	6	6	6	6
A	1	1	1	1	1	1	6	6	6	6	6	6	6	6
B	3	3	3				6	6	6	6	6	6	6	6
B	4	4	4				6	6	6	6	6	6	6	6

AMELODY

Bob Seger - Night Moves

♩ = 115,000031

8

12

16

21

25

29

33

38

2

44

48

52

56

60

65

70

79

84

89

AMELODY

91

94

96

~~54 (89999999) 4~~

50

Bob Seger - Night Moves

BASS

♩ = 115,000031

8

13

18

23

28

33

38

43

48

53

V.S.

58

63

68

73

79

84

89

93

98

110

115

120

125

130

135

140

143

BASS 2

Bob Seger - Night Moves

♩ = 115,000031

15

20

26

15

45

50

55

60

27

89

7

8

106

112

118

124

130

133

ORGAN 2

Bob Seger - Night Moves

♩ = 115,000031

85 9

97 9

111

117

123

129

135

141

ORGAN

Bob Seger - Night Moves

♩ = 115,000031

58

58

63

70

78

84

♩ = 120,000000 920

89

7 5

2

ORGAN

103

109

113

118

123

128

132

136

3

ORGAN

142

CHOIR-OOO'S

Bob Seger - Night Moves

♩ = 115,000031

41

45

49

53

57

61

65

21

9

97

8

110

116

## CHOIR-OOO'S

♩ = 115,000031

28

32

36

40

44

48

52

56

60

64

V.S.

128

132

136

141

144
