

98 Degrees - The Hardest Thing

Copyright © <Year> by <Name>
All Rights Reserved

6

Drums-2

Drums

Staff-2

Staff-4

8

Drums-2

Drums

Staff-2

Staff-4

10

Drums-2

Drums

Staff-2

Staff-4

12

Drums-2

Drums

Staff-2

Staff-4

14

Drums-2

Drums

Staff-2

Staff-4

16

Drums-2

Drums

Staff-2

Staff-4

18

Drums-2

Drums

Staff-2

Staff-1

Staff-4

20

Drums-2

Drums

Staff-1

Staff-4

22

Drums-2

Drums

Staff-1

Staff-4

24

Drums-2

Drums

Staff-1

Staff-4

26

Drums-2

Drums

Staff-3

Staff-1

Staff-4

28

Drums-2

Drums

Staff-3

Staff-1

Staff-4

30

Drums-2

Drums

Staff-3

Staff-1

Staff-4

32

Drums-2

Drums

Staff-3

Staff-1

Staff-4

34

Drums-2

Drums

Staff-3

Staff-1

Staff-4

36

Drums-2

Drums

Staff-3

Staff-1

Staff-4

38

Drums-2

Drums

Staff-3

Staff-1

Staff-4

40

Drums-2

Drums

Staff-1

42

Drums-2

Drums

Staff-3

Staff-1

44

Drums-2

Drums

Staff-3

Staff-1

Staff-4

46

Drums-2
Drums
Staff-3
Staff-1
Staff-4

48

Drums-2
Drums
Staff-3
Staff-1
Staff-4

50

Drums-2

Drums

Staff-3

Staff-1

Staff-4

52

Drums-2

Drums

Staff-3

Staff-1

Staff-4

54

Drums-2

Drums

Staff-3

Staff-1

Staff-4

56

Drums-2

Drums

Staff-3

Staff-1

Staff-4

58

Drums-2

Drums

Staff-3

Staff-1

Staff-4

60

Drums-2

Drums

Staff-3

Staff-1

Staff-4

62

Drums-2

Drums

Staff-3

Staff-1

Staff-4

64

Drums-2

Drums

Staff-3

Staff-1

66

Drums-2

Drums

Staff-1

68

Drums-2
Drums
Staff-3
Staff-1
Staff-4

70

Drums-2
Drums
Staff-3
Staff-1
Staff-4

72

Drums-2
Drums
Staff-3
Staff-1
Staff-4

74

Drums-2
Drums
Staff-3
Staff-1
Staff-4

76

Drums-2

Drums

Staff-3

Staff-1

Staff-4

78

Drums-2

Drums

Staff-3

Staff-1

Staff-4

80

Drums-2

Drums

Staff-3

Staff-2

Staff-1

Staff-4

82

Drums-2

Drums

Staff-3

Staff-2

Staff-1

Staff-4

84

Drums-2
Drums
Staff-3
Staff-2
Staff-1
Staff-4

86

Drums-2
Drums
Staff-3
Staff-2
Staff-1
Staff-4

88

Drums-2

Drums

Staff-3

Staff-2

Staff-1

Staff-4

90

Drums-2

Drums

Staff-2

Staff-1

92

Drums-2
Drums
Staff-3
Staff-2
Staff-1

94

Drums-2
Drums
Staff-3
Staff-2
Staff-1
Staff-4

96

Drums-2
Drums
Staff-3
Staff-2
Staff-1
Staff-4

98

Drums-2
Drums
Staff-3
Staff-2
Staff-1
Staff-4

100

Drums-2

Drums

Staff-4

102

Drums-2

Drums

Staff-4

104

Drums-2

Drums

Staff-4

106

Drums-2

Drums

Staff-4

108

Drums-2

Drums

Staff-4

109

Drums-2

Drums

Staff-4

2

6

10

14

18

22

26

30

34

38

42

46

50

54

58

62

66

70

74

78

82

86

90

94

98

102

106

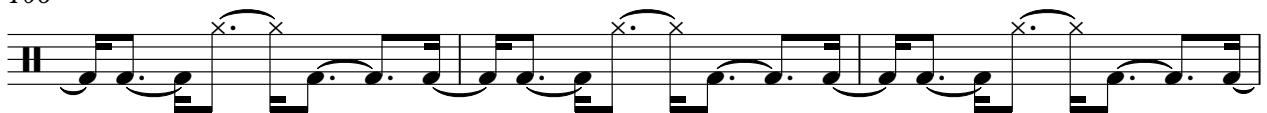

109

Drums

98 Degrees - The Hardest Thing

2

5

7

9

11

13

15

17

19

21

23

25

27

29

31

33

35

37

39

41

63

65

67

69

71

73

75

77

79

81

83

85

87

89

91

93

95

97

99

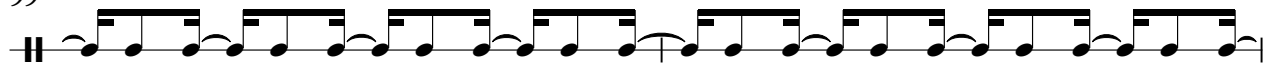

101

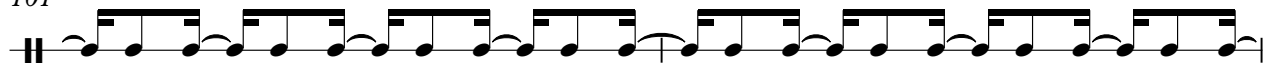

V.S.

103

105

107

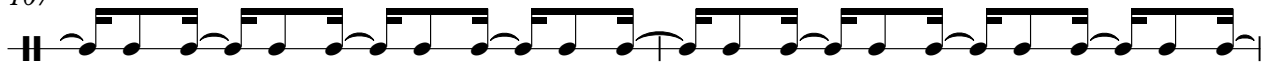

109

89

3

3

95

98

12

98 Degrees - The Hardest Thing

Staff-2

5

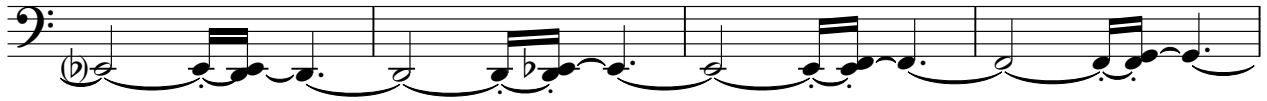

9

13

17

81

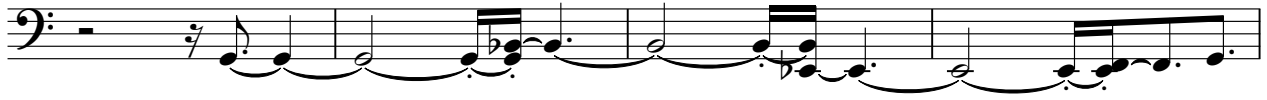

85

89

93

97

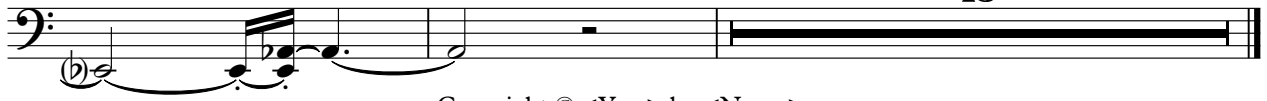

Copyright © <Year> by <Name>
All Rights Reserved

98 Degrees - The Hardest Thing

Staff-1

18

21

25

28

31

34

37

40

43

47

Copyright © <Year> by <Name>
All Rights Reserved

V.S.

50

3

3

53

56

59

62

65

68

72

2

77

80

3

83

86

89

92

95

98

12

98 Degrees - The Hardest Thing

Staff-4

2

6

10

14

18

24

30

35

37

5

Copyright © <Year> by <Name>
All Rights Reserved

44

48

52

57

61

70

74

78

83

87

