

Bobby Brown - My Perogative

♩ = 114,000168

This musical score is for Bobby Brown's "My Perogative" and is written in 4/4 time. The tempo is marked as 114,000168. The score includes the following parts:

Kick

Snare

Pedal HH (G#3)

Claps

Bass

Analog Bass

Clav Bass

Synth Brass

Orchestra Hit

Breathy Pad

Kick

Snare

Pedal HH (G#3)

LOW Tom

HIGH Tom

MID Tom

Claps

Bass

Analog Bass

Clav Bass

Clav

Synth Brass

Breathy Pad

15

Kick

Snare

Pedal HH (G#3)

Claps

Bass

Analog Bass

Clav Bass

Clav

18

Kick

Snare

Pedal HH (G#3)

Claps

Bass

Analog Bass

Clav Bass

Clav

Orchestra Hit

Kick

Snare

Pedal HH (G#3)

Claps

Bass

Analog Bass

Clav Bass

Kick

Snare

Pedal HH (G#3)

Claps

Bass

Analog Bass

Clav Bass

Clav

Breathy Pad

30

- Breathy Pad:** Sustained pad with a melodic line.

33

- Breathy Pad:** Sustained pad with a melodic line.

43

Kick

Snare

Pedal HH (G#3)

MID Tom

Claps

Bass

Analog Bass

Clav Bass

Clav

Breathy Pad

46

Kick

Snare

Pedal HH (G#3)

Claps

Bass

Analog Bass

Clav Bass

Clav

56

60

70

Kick

Snare

Pedal HH (G#3)

Claps

Bass

Analog Bass

Clav Bass

Clav

Synth Brass

73

Kick

Snare

Pedal HH (G#3)

MID Tom

Claps

Bass

Analog Bass

Clav Bass

Clav

Synth Brass

Breathy Pad

- Synth Brass:** A line with sustained chords and rests.
- Orchestra Hit:** A line with a single chord and rests.
- Breathy Pad:** A line with sustained chords and rests.

Kick

Snare

Pedal HH (G#3)

Claps

Bass

Analog Bass

Clav Bass

Clav

Synth Brass

Orchestra Hit

Breathy Pad

Kick

Snare

Pedal HH (G#3)

Claps

Bass

Analog Bass

Clav Bass

Clav

Synth Brass

Breathy Pad

101

104

Kick

Snare

Pedal HH (G#3)

MID Tom

Claps

Bass

Analog Bass

Clav Bass

Clav

Synth Brass

Orchestra Hit

Breathy Pad

Pedal HH (G#3)

Claps

Bass

Analog Bass

Clav Bass

54

59

64

69

74

79

84

89

94

99

104

109

8

120

Bobby Brown - My Perogative

Snare

♩ = 114,000168
3

9

15

22

28

34

40

46

52

58

V.S.

2

Snare

64

70

76

82

88

94

100

106

119

Closed HH

Bobby Brown - My Perogative

♩ = 114,000168

Pedal HH (G#3)

Bobby Brown - My Perogative

♩ = 114,000168

3

4/4

7

11

15

19

23

27

31

35

39

V.S.

83

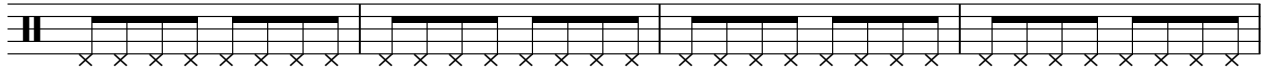

87

91

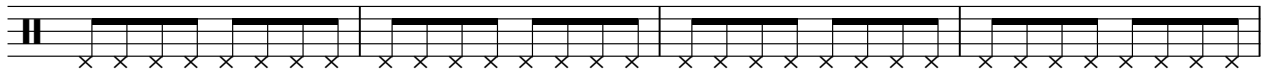

95

99

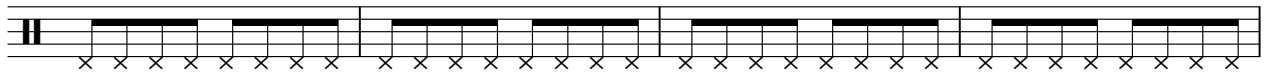

103

107

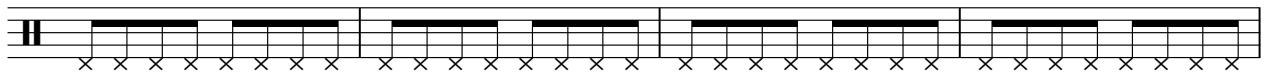

111

115

119

V.S.

4

Pedal HH (G#3)

122

LOW Tom

Bobby Brown - My Perogative

♩ = 114,000168

3 3 3 7

13 71 3 3 7

92 3 3 23

116 3 3 3 8

El LOW Tom (G3)

Bobby Brown - My Perogative

♩ = 114,000168

3 **111**

116

8

HI Timbali

Bobby Brown - My Perogative

♩ = 114,000168

3

120

HIGH Tom

Bobby Brown - My Perogative

♩ = 114,000168

3 7

13 103 8

MID Tom

Bobby Brown - My Perogative

♩ = 114,000168

3 3 3 3 6

13

23 7

45

7 7 7

68

7 7 3

85

7 3 15

109

7 3 3 3 3 8

Claps

Bobby Brown - My Perogative

♩ = 114,000168

3

9

15

21

27

33

39

45

51

57

V.S.

Claps

121

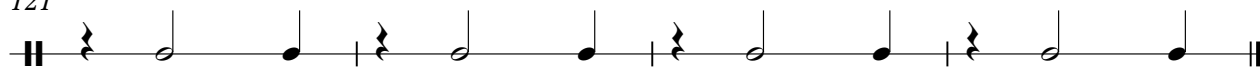

Bobby Brown - My Perogative

Bass

♩ = 114,000168

4

8

11

14

17

21

25

29

33

36

V.S.

V.S.

100

103

106

109

112

115

118

121

123

Bobby Brown - My Perogative

Analog Bass

♩ = 114,000168

4

8

11

14

17

21

25

29

33

36

V.S.

Analog Bass

V.S.

Bobby Brown - My Perogative

Clav Bass

♩ = 114,000168

V.S.

39

42

45

48

51

54

57

60

63

66

69

72

75

78

81

84

88

91

94

97

100

103

106

109

112

115

118

121

123

Bobby Brown - My Perogative

Clav

♩ = 114,000168

12

15

17

19

8

29

32

34

36

39

41

V.S.

77

7

86

89

92

95

98

101

104

106

108

8

117

120

122

Bobby Brown - My Perogative

Synth Brass

♩ = 114,000168

4

9

19

33

37

35

75

81

86

88

91

94

Orchestra Hit

Bobby Brown - My Perogative

♩ = 114,000168

Breathy Pad

Bobby Brown - My Perogative

♩ = 114,000168

7

12 13

29

35

41 4

50 2

57 2

64

67 7

Breathy Pad

76

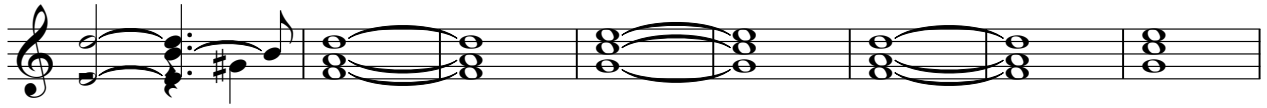

84

90

96

102

108

120

