

# Bobby Brown - Across the sea

♩ = 132,000137

Percussion

Kora

Kora

Fretless Electric Bass

♩ = 132,000137

Bobby

Bobby Brown

Viola

3

Perc.

Kora

E. Bass

Orch. Hit

Copyright © 1998 by Bobby  
Copyright © 1998 by Bobby

5

7

9

Fl.

Perc.

Kora

E. Bass

11

Fl.

Perc.

Kora

E. Bass

13

Fl.

Perc.

Kora

E. Bass

15

Fl.

Perc.

Kora

E. Bass

17

Fl.

Perc.

Kora

E. Bass

19

Fl.

Perc.

Kora

E. Bass

21

Fl.

Perc.

Kora

23

Fl.

Perc.

Kora

E. Bass

Orch. Hit

25

Fl.

Perc.

Kora

E. Bass

Orch. Hit

27

Fl.

Perc.

Kora

E. Bass

Orch. Hit

29

Fl.

Perc.

Kora

E. Bass

Orch. Hit

31

Fl.

Perc.

Kora

E. Bass

Orch. Hit

33

Fl.

Perc.

Kora

E. Bass

Orch. Hit

35

Fl.

Perc.

Kora

E. Bass

37

Fl. Perc. Kora E. Bass

39

Fl. Perc. Kora E. Bass

41

Fl. Perc. Kora E. Bass

43

Fl.

Perc.

Kora

E. Bass

45

Fl.

Perc.

Kora

E. Bass

47

Fl.

Perc.

Kora

E. Bass

49

Fl.

Perc.

Kora

E. Bass

Orch. Hit

51

Fl.

Perc.

Kora

E. Bass

Orch. Hit

53

Fl. Perc. Kora E. Bass Orch. Hit

55

Fl. Perc. Kora E. Bass Orch. Hit

57

Fl.

Perc.

Kora

E. Bass

Orch. Hit

59

Perc.

J. Gtr.

J. Gtr.

Kora

E. Bass

Orch. Hit

61

63

65

67

69

71

73

Perc. 

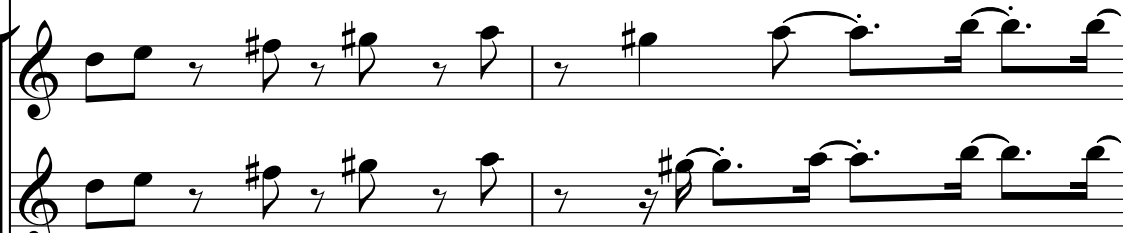
J. Gtr. 

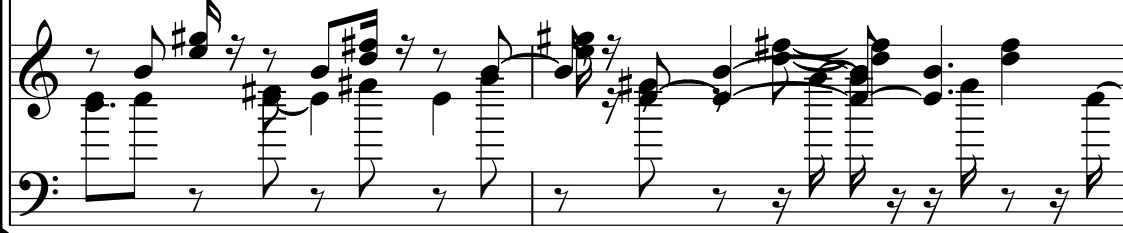
Kora 

E. Bass 

75

Perc. 

J. Gtr. 

Kora 

E. Bass 

Orch. Hit 

77

Perc. 

Kora 

Kora 

E. Bass 

Orch. Hit 

80

Perc. 

Kora 

Kora 

E. Bass 

Orch. Hit 

82

84

86

Fl.

Perc.

Kora

E. Bass

Orch. Hit

88

Fl.

Perc.

Kora

E. Bass

90

Fl. Perc. Kora E. Bass

92

Fl. Perc. Kora E. Bass

94

Fl.

Perc.

Kora

E. Bass

Orch. Hit

96

Fl.

Perc.

Kora

E. Bass

Orch. Hit

98

Fl.

Perc.

Kora

E. Bass

Orch. Hit

100

Fl.

Perc.

Kora

E. Bass

102

Fl. Perc. Kora E. Bass Orch. Hit

104

Fl. Perc. Kora E. Bass Orch. Hit

106

Fl.

Perc.

Kora

E. Bass

Orch. Hit

108

Fl.

Perc.

Kora

E. Bass

Orch. Hit

110

Fl.

Perc.

Kora

E. Bass

Orch. Hit

112

Perc.

Kora

E. Bass

Orch. Hit

Vla.

Flute

Bobby Brown - Across the sea

♩ = 132,000137

7

13

18

24

30

36

42

48

55

57

27

Copyright © 1998 by Bobby  
Copyright © 1998 by Bobby

2

Flute

86

92

98

104

108

Percussion

Bobby Brown - Across the sea

♩ = 132,000137

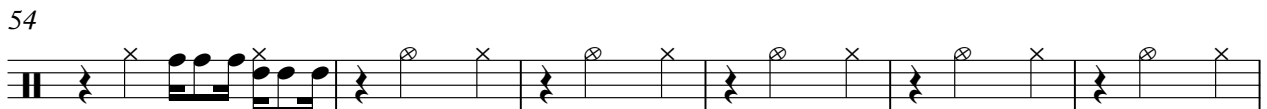
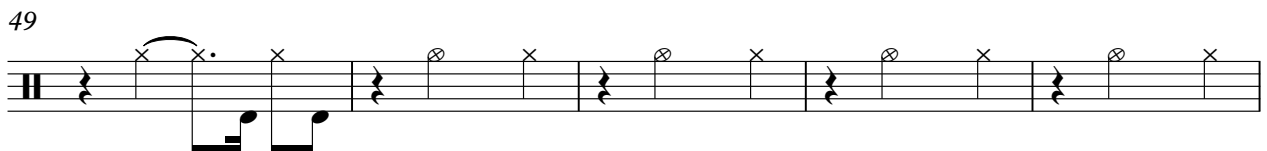
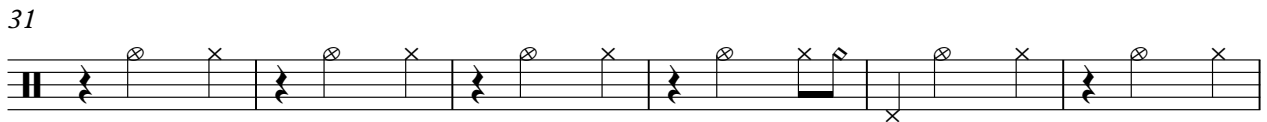
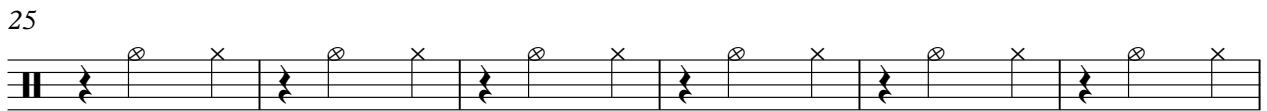
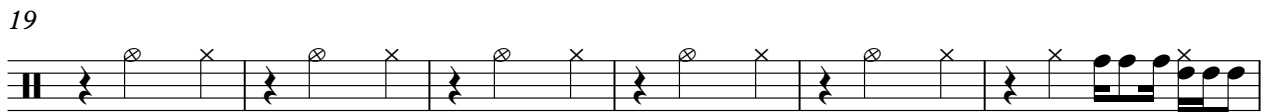
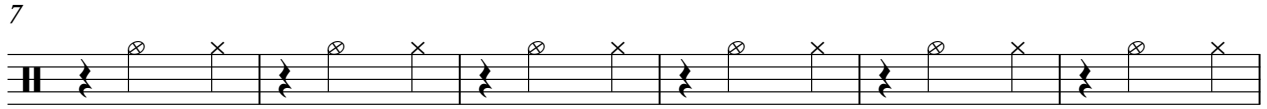

Copyright © 1998 by Bobby  
Copyright © 1998 by Bobby

V.S.

60

66

72

78

84

90

96

102

108

111

♩ = 132,000137

**59**

63

67

73

**40**

Copyright © 1998 by Bobby  
Copyright © 1998 by Bobby

♩ = 132,000137

**59**

63

67

73

75

**39**

Copyright © 1998 by Bobby  
Copyright © 1998 by Bobby

29

32

35

38

41

44

47

50

53

56

59

62

65

68

71

74

77

81

84

87

90

93

96

99

102

105

108

111

3

Kora

# Bobby Brown - Across the sea

♩ = 132,000137

**113**

Copyright © 1998 by Bobby  
Copyright © 1998 by Bobby

Kora

Bobby Brown - Across the sea

♩ = 132,000137

**26**

**29**

**50**

**80**

**35**

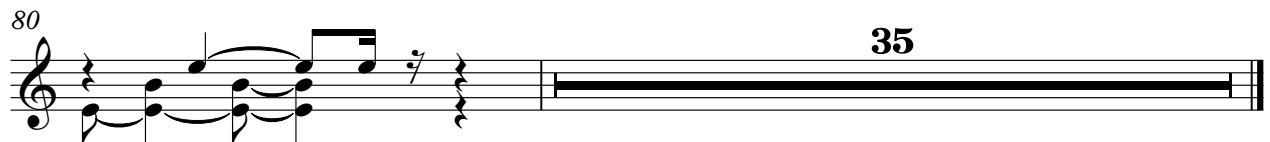

Copyright © 1998 by Bobby  
Copyright © 1998 by Bobby

Fretless Electric Bass

Bobby Brown - Across the sea

♩ = 132,000137

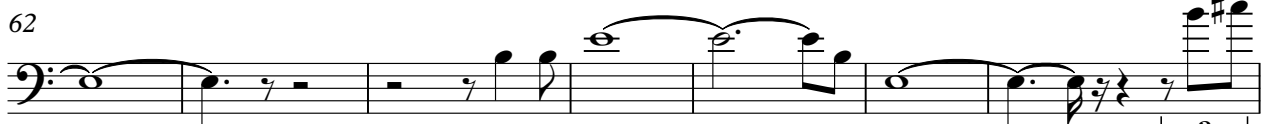
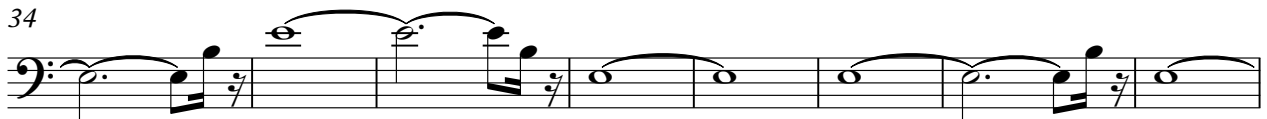
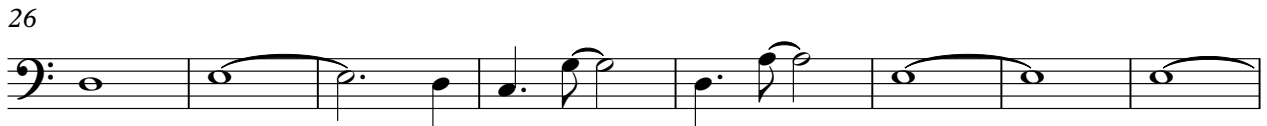
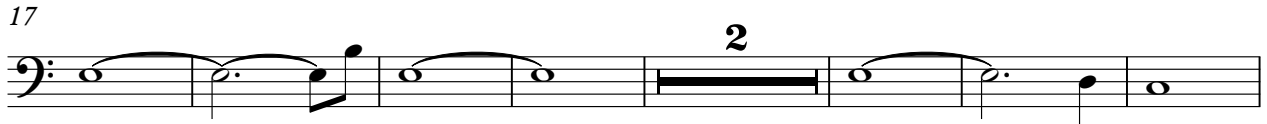

Copyright © 1998 by Bobby  
Copyright © 1998 by Bobby

V.S.

2

Fretless Electric Bass

74

79

86

93

100

107

111

Orchestra Hit

Bobby Brown - Across the sea

♩ = 132,000137

3

9

15

29

15

50

56

15

76

83

8

98

2

106

109

3

Copyright © 1998 by Bobby

Copyright © 1998 by Bobby

Viola

Bobby Brown - Across the sea

♩ = 132,000137  
Bobby Brown  
Bobby

**112**
