

# Bobby Brown - Half Moon Bay

♩ = 104,000015

Flute

Bobby Brown

Percussion

Kora

3

Perc.

Kora

5

Fl.

Perc.

Kora

Copyright © 1999 by Bobby  
Copyright © 1999 by Bobby

2

7

Fl.

Tba.

Perc.

Kora

9

Fl.

Perc.

Vib.

Kora

11

Fl.

Perc.

Vib.

Kora

13

Fl. 

Perc. 

Vib. 

Kora 

15

Fl. 

Perc. 

Vib. 

Kora 

17

Fl. 

Perc. 

Vib. 

Kora 

20

Fl.

Perc.

Vib.

Kora

23

Fl.

Perc.

Vib.

Kora

26

Perc.

Kora

29

Fl. Perc. Vib. Kora S.

31

Fl. Perc. Vib. Kora S.

33

Fl. Perc. Vib. Kora S.

35

Fl. Perc. Vib. Kora S.

38

Fl.

Perc.

Vib.

Kora

S.

41

Fl.

Perc.

Vib.

Kora

S.

43

Fl.

Perc.

Vib.

Kora

S.

45

Tba.

Perc.

Kora

S.

48

Fl. Tba. Perc. Vib. Kora S.

51

Fl. Tba. Perc. Vib. Kora S.

54

Fl.

Tba.

Perc.

Vib.

Kora

S.

57

Tba.

Perc.

Kora

59

Fl.

Tba.

Perc.

Kora

61

Fl. Tba. Perc. Kora S.

63

Fl. Tba. Perc. Kora S.

65

Fl.

Tba.

Perc.

Kora

67

Fl.

Tba.

Perc.

Kora

69

Fl.

Perc.

Vib.

Kora

S.

71

Fl. Perc. Vib. Kora S.

73

Fl. Perc. Vib. Kora S.

76

Fl.

Perc.

Vib.

Kora

S.

79

Fl.

Perc.

Vib.

Kora

S.

82

Fl. Perc. Vib. Kora S.

84

Fl. Perc. Vib. Kora S.

86

Fl.

Perc.

Vib.

Kora

S.

89

Fl.

Tba.

Perc.

Kora

92

Tba.

Perc.

Kora

S.

95

Fl. Tba. Perc. Kora

98

Fl. Tba. Perc. Kora

100

Tba. Perc. Kora

102

Fl.

Tba.

Perc.

Kora

104

Tba.

Perc.

Kora

107

Perc.

Kora

109

Perc.

Kora

Flute

Bobby Brown - Half Moon Bay

♩ = 104,000015

4 2

11

18

22 4

30

37

42 5

51 2 3

59

65

Copyright © 1999 by Bobby  
Copyright © 1999 by Bobby

73

79

84

91

99

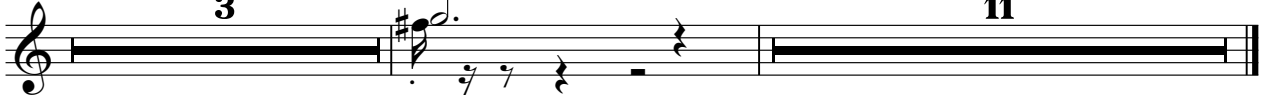

Tuba

Bobby Brown - Half Moon Bay

♩ = 104,000015

6 36

46

51

57

63

68 21

93 2

100 9

Copyright © 1999 by Bobby  
Copyright © 1999 by Bobby

Percussion

Bobby Brown - Half Moon Bay

♩ = 104,000015  
Bobby Brown  
Bobby

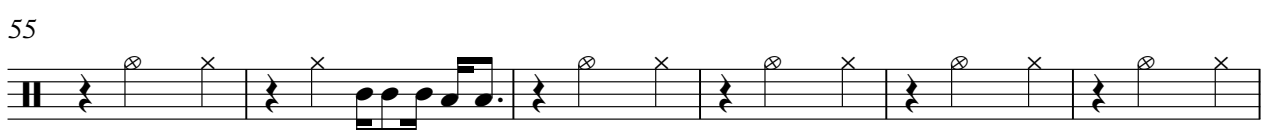
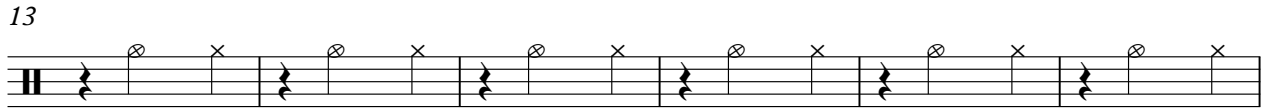
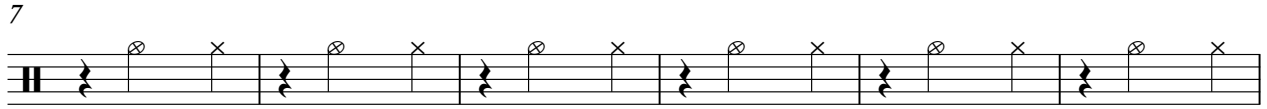

Copyright © 1999 by Bobby  
Copyright © 1999 by Bobby

V.S.

61

67

73

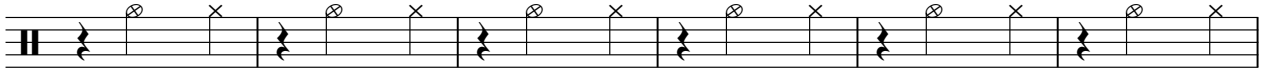

79

85

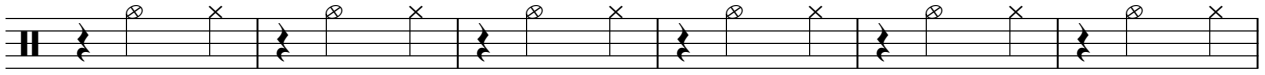

91

97

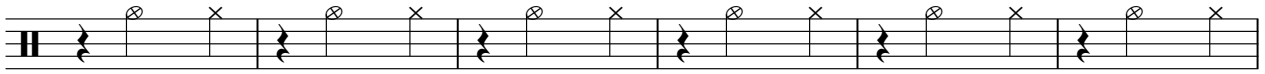

103

108

Vibraphone

Bobby Brown - Half Moon Bay

♩ = 104,000015

Copyright © 1999 by Bobby  
Copyright © 1999 by Bobby

2

Vibraphone

77

82

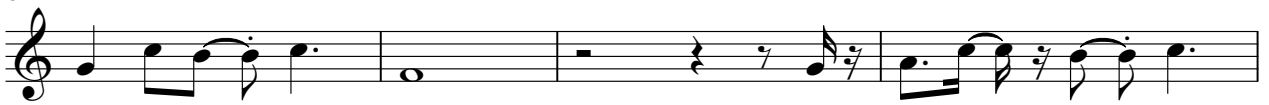

86

25

♩ = 104,000015

4

7

10

13

16

19

22

25

28

Copyright © 1999 by Bobby  
Copyright © 1999 by Bobby

V.S.

31

34

37

40

43

46

49

53

57

60

63

65

67

70

73

76

79

82

85

88

V.S.

91

94

97

100

103

106

109

# Bobby Brown - Half Moon Bay

Soprano

♩ = 104,000015

28

34

42

49

55

69

76

83

88

4

5

5

20

Copyright © 1999 by Bobby  
Copyright © 1999 by Bobby