

Cranberries - Sunday

♩ = 52,000008

Drum

Guitare 1

Guitare 2

Guitare 3

Guitar Harmonics

Distortion Guitar

Basse 1

Basse 2

Pizzicato

Strings

Dolores

Dolores 2

Violin

Tremolo Strings

Seashore

8 3

Drum

Guitare 1

Basse 2

Strings

Dolores

Dolores 2

Violin

Seashore

10 3

Drum

Guitare 1

Basse 2

Strings

Dolores

Dolores 2

Violin

Seashore

This musical score is arranged for a multi-instrument ensemble. The instruments and their parts are as follows:

♩ = 106,999939 7

18

Drum

Guitare 1

Guitare 2

Guitare 3

Basse 2

Strings

Dolores

Dolores 2

20

Drum

Guitare 2

Guitare 3

Basse 2

Dolores

Dolores 2

22

Drum

Guitare 1

Guitare 2

Guitare 3

Basse 2

Dolores

Dolores 2

24

Drum

Guitare 2

Guitare 3

Basse 2

Dolores

Dolores 2

26

Drum

Guitare 1

Guitare 2

Guitare 3

Guitar Harmonics

Basse 2

Dolores

Dolores 2

28

Drum

Guitare 2

Guitare 3

Guitar Harmonics

Basse 2

Dolores

Dolores 2

30

Drum

Guitare 1

Guitare 2

Guitare 3

Guitar Harmonics

Basse 2

Dolores

Dolores 2

32

Drum

Guitare 3

Guitar Harmonics

Basse 2

Dolores

Dolores 2

34

Drum

Guitare 3

Basse 1

Basse 2

Pizzicato

Tremolo Strings

36

Drum

Guitare 3

Basse 1

Basse 2

Pizzicato

Tremolo Strings

38

Drum

Guitare 3

Basse 1

Basse 2

Pizzicato

Tremolo Strings

40

Drum

Guitare 3

Basse 1

Basse 2

Pizzicato

Tremolo Strings

42

Drum

Guitare 3

Basse 1

Basse 2

Pizzicato

Dolores

Dolores 2

Tremolo Strings

44

Drum

Guitare 3

Basse 2

Dolores

Dolores 2

Tremolo Strings

46

Drum

Guitare 3

Basse 2

Dolores

Dolores 2

Tremolo Strings

48

Drum

Guitare 1

Guitare 2

Guitare 3

Basse 2

Dolores

Dolores 2

50

Drum

Guitare 1

Guitare 2

Guitare 3

Basse 2

Dolores

Dolores 2

52

Drum

Guitare 3

Basse 2

Dolores

Dolores 2

54

Drum

Guitare 1

Guitare 2

Guitare 3

Basse 2

Dolores

Dolores 2

56

Drum

Guitare 3

Basse 2

Dolores

Dolores 2

58

Drum

Guitare 1

Guitare 2

Guitare 3

Guitar Harmonics

Basse 2

Dolores

Dolores 2

60

Drum

Guitare 3

Guitar Harmonics

Basse 2

Dolores

Dolores 2

62

Drum

Guitare 3

Guitar Harmonics

Basse 1

Basse 2

Dolores

Dolores 2

64

Drum

Guitare 3

Guitar Harmonics

Basse 1

Basse 2

Dolores

Dolores 2

66

Drum

Guitare 3

Guitar Harmonics

Distortion Guitar

Basse 1

Basse 2

Dolores

Dolores 2

Violin

Tremolo Strings

- Drum:** Features a complex rhythmic pattern with various note values and rests.
- Guitare 3:** Plays a series of chords and single notes, including some with grace notes.

68

Drum

Guitare 3

Distortion Guitar

Basse 1

Basse 2

Violin

Tremolo Strings

70

Drum

Guitare 3

Distortion Guitar

Basse 1

Basse 2

Violin

Tremolo Strings

72

Drum

Guitare 3

Distortion Guitar

Basse 1

Basse 2

Violin

Tremolo Strings

74

Drum

Guitare 3

Distortion Guitar

Basse 1

Basse 2

Violin

Tremolo Strings

75

Drum

Guitare 3

Distortion Guitar

Basse 1

Basse 2

Violin

Tremolo Strings

Cranberries - Sunday

Drum

V.S.

Drum

34

36

38

40

42

44

47

50

53

56

Drum

59

62

64

67

69

71

73

75

Cranberries - Sunday

Guitare 1

♩ = 52,000008

4

7

10

13

16

♩ = 106,999939

23

51

♩ = 52,000008

7 **10** ♩ = 106,999939 **2**

22 **2** **2**

31 **17** **2**

54 **2** **19**

Cranberries - Sunday

Guitare 3

♩ = 52,000008 ♩ = 106,999939

16

19

21

23

25

27

29

31

33

35

V.S.

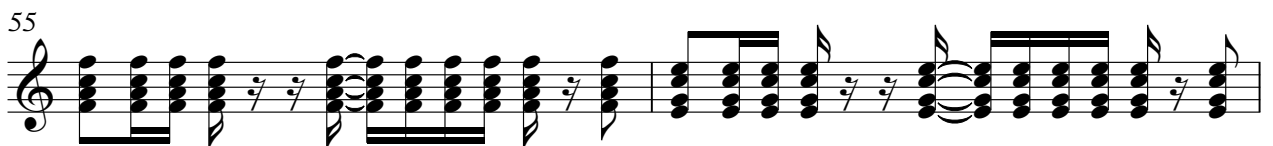

57

59

61

63

65

67

69

71

73

75

Guitar Harmonics

Cranberries - Sunday

♩ = 52,000008 ♩ = 106,999939

16 8

27

29

31

33 25

59

61

63

65

66 12

Distortion Guitar

Cranberries - Sunday

♩ = 52,000008 ♩ = 106,999939

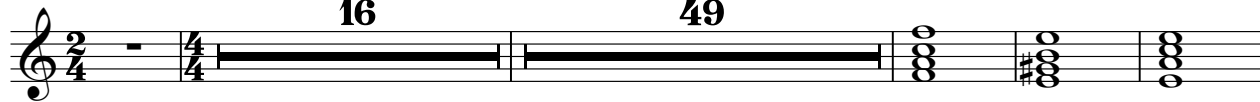

16 **49**

70

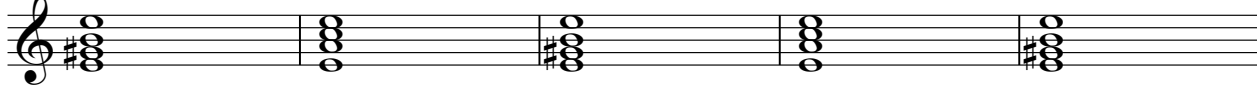

75

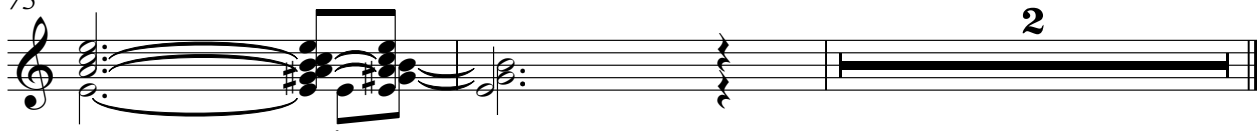

2

Cranberries - Sunday

Basse 1

♩ = 52,000008

10

14

18 ♩ = 106,999939

16

38

43

19

66

72

75

Cranberries - Sunday

Basse 2

♩ = 52,000008

6

12

18 ♩ = 106,999939

22

26

30

34

38

42

V.S.

Pizzicato

Cranberries - Sunday

♩ = 52,000008 ♩ = 106,999939

16 16

35

39

42

35

Strings

Cranberries - Sunday

♩ = 52,000008

6

13

♩ = 106,999939

61

♩ = 52,000008

7

12

16

♩ = 106,999939

20

23

27

30

32

9

43

47

51

54

57

61

65

♩ = 52,000008

7

13

13

18 ♩ = 106,999939

18 ♩ = 106,999939

21

21

25

25

29

29

32

9

43

47

51

54

58

63

12

Violin

Cranberries - Sunday

♩ = 52,000008

6

11

16 $\text{♩} = 106,999939$ **48**

68

73

Tremolo Strings

Cranberries - Sunday

♩ = 52,000008

♩ = 106,999939

16 16

35

38

41

44 19

67 6

72

75 3

Seashore

Cranberries - Sunday

♩ = 52,000008

2/4 - 4/4 | 5 |

11

15

♩ = 106,999939

2 61
