

♩ = 144,000229
ALWAYS

♩ = 72,000031

Timpani

Percussion

Jazz Guitar

Electric Guitar

Electric Guitar

5-string Fretless Electric Bass

Rock Organ

Synth Strings

Pad 5 (Bowed)

♩ = 144,000229

♩ = 72,000031

FX 5 (Brightness)

Solo

4

6

8

10

12

14

15

17

19

20

22

26

27

29

Perc.

J. Gtr.

E. Gtr.

E. Bass

Syn. Str.

Pad 5

Solo

30

Perc.

J. Gtr.

E. Gtr.

E. Bass

Syn. Str.

Pad 5

Solo

31

33

41

Perc.

J. Gtr.

E. Gtr.

E. Bass

Solo

43

Perc.

J. Gtr.

E. Gtr.

E. Bass

Syn. Str.

Pad 5

Solo

45

Perc. J. Gtr. E. Bass Syn. Str. Pad 5 Solo

47

Perc. J. Gtr. E. Gtr. E. Bass Syn. Str. Pad 5 Solo

49

Perc.

J. Gtr.

E. Gtr.

E. Bass

Syn. Str.

Pad 5

Solo

51

Perc.

J. Gtr.

E. Gtr.

E. Bass

Syn. Str.

Pad 5

Solo

52

Perc.

J. Gtr.

E. Gtr.

E. Bass

Syn. Str.

Pad 5

Solo

54

Perc.

J. Gtr.

E. Gtr.

E. Bass

Syn. Str.

Pad 5

Solo

56

Perc.

J. Gtr.

E. Gtr.

E. Bass

Pad 5

Solo

58

Perc.

J. Gtr.

E. Gtr.

E. Bass

Organ

Pad 5

Solo

60

62

64

65

67

Perc.

E. Gtr.

E. Gtr.

E. Bass

Pad 5

Solo

68

Perc.

E. Gtr.

E. Gtr.

E. Bass

Pad 5

Solo

69

70

Perc. 

J. Gtr. 

E. Bass 

Syn. Str. 

Solo 

Timp. 

Perc. 

J. Gtr. 

E. Gtr. 

E. Bass 

Syn. Str. 

Pad 5 

Solo 

76

78

79

Perc. J. Gtr. E. Gtr. E. Bass Syn. Str. Pad 5 Solo

80

Perc. J. Gtr. E. Gtr. E. Gtr. E. Bass Syn. Str. Pad 5 Solo

82

Perc.

J. Gtr.

E. Gtr.

E. Gtr.

E. Bass

Syn. Str.

Pad 5

Solo

84

Perc.

J. Gtr.

E. Gtr.

E. Gtr.

E. Bass

Syn. Str.

Pad 5

Solo

85

Perc.

J. Gtr.

E. Gtr.

E. Gtr.

E. Bass

Syn. Str.

Pad 5

Solo

87

Perc.

J. Gtr.

E. Gtr.

E. Gtr.

E. Bass

Organ

Syn. Str.

Solo

89

Perc.

E. Gtr.

E. Gtr.

E. Bass

Organ

Syn. Str.

Solo

90

Perc.

E. Gtr.

E. Gtr.

E. Bass

Organ

Syn. Str.

Solo

91

Perc.

E. Gtr.

E. Gtr.

E. Bass

Organ

Syn. Str.

Solo

93

Perc.

E. Gtr.

E. Gtr.

E. Bass

Organ

Syn. Str.

Solo

94

95

97

Perc.

E. Gtr.

E. Gtr.

E. Bass

Organ

Syn. Str.

Solo

98

Perc.

E. Gtr.

E. Gtr.

E. Bass

Organ

Syn. Str.

Solo

99

Perc.

E. Gtr.

E. Gtr.

E. Bass

Organ

Syn. Str.

Solo

101

Perc.

E. Gtr.

E. Gtr.

E. Bass

Organ

Syn. Str.

Solo

30

102

Perc. E. Gtr. E. Gtr. E. Bass Organ Syn. Str. Solo

104

Perc. E. Gtr. E. Gtr. E. Bass Organ Syn. Str. Solo

106

- Timp.**: Timpani part, mostly rests.
- Perc.**: Percussion part with various rhythmic patterns, including a triplet of eighth notes.
- J. Gtr.**: Jazz guitar part, mostly rests.
- E. Gtr.**: Electric guitar part, featuring a sustained chord in measure 106 and a single note in measure 107.
- E. Bass**: Electric bass part with a steady eighth-note line.
- Organ**: Organ part, mostly rests.
- Syn. Str.**: Synthesizer string part, mostly rests.
- Pad 5**: Pad 5 part, mostly rests.
- FX 5**: FX 5 part, mostly rests.
- Solo**: Solo part with a complex rhythmic pattern of sixteenth and eighth notes, including triplet markings.

Timpani

♩ = 144,000229
ALWAYS

♩ = 72,000031

72

75

31

Percussion

♩ = 144,000229

♩ = 72,000031

2

Percussion

24

6

27

31

6

35

39

43

47

51

55

59

Percussion

63

67

70

74

78

82

86

90

94

97

V.S.

4

Percussion

100

104

107

Empty musical notation for Percussion starting at measure 107, consisting of two staves.

Jazz Guitar

♩ = 144,000229 ♩ = 72,000031

7

11

14

17

21

26

30

34

37

40

V.S.

84

86

107

Electric Guitar

♩ = 144,000229 ♩ = 72,000031

2

8

12

17

34

42

4

52

57

63

4

4

Electric Guitar

$\text{♩} = 144,000229$ $\text{♩} = 72,000031$

2

9 53

64

67

69 10

81

87 3

91

95 3

98 3 6 6 3

V.S.

2

Electric Guitar

100

6

6

102

7

107

5-string Fretless Electric Bass

♩ = 144,000229 ♩ = 72,000031

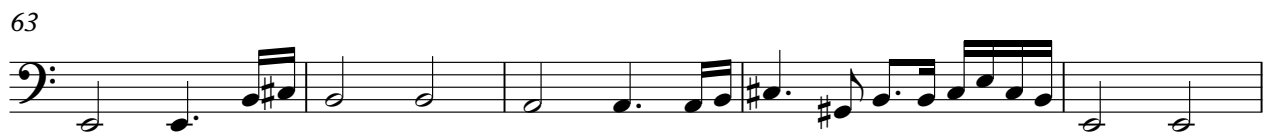
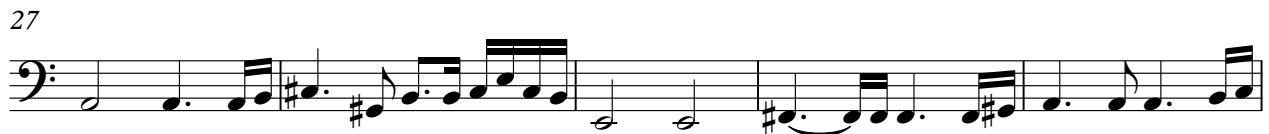
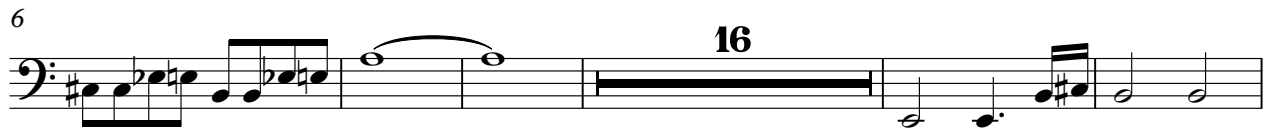

V.S.

68

74

78

82

87

90

93

96

99

102

104

107

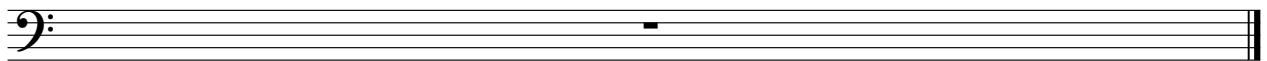

Synth Strings

♩ = 144,000229 ♩ = 72,000031

19

25

31

45

48

54

16

74

78

84

91

V.S.

2

Synth Strings

98

103

107

Pad 5 (Bowed)

♩ = 144,000229 ♩ = 72,000031

15

22

29

∞

43

50

57

65

4

75

82

20

107

FX 5 (Brightness)

♪ = 144,000229 ♪ = 72,000031

107

Solo

♩ = 144,000229

♩ = 72,000031

2

5

7

9

11

13

15

17

19

21

V.S.

V.S.

V.S.

99

101

102

103

105

106

107
