

# Bon Jovi - Bad Medicine

0.0"  
1.1,00  
Bad Medicine Bon Jovi

♩ = 120,000000

Power Drums

Power Guitar

Power Bass

Choir

Leading Voice

Additional Digital Piano

Bad Medicine Voice

3

Power Drums

Power Bass

Additional Digital Piano

5

Power Drums

Power Bass

Additional Digital Piano

7

Power Drums

Power Bass

Additional Digital Piano

9

Power Drums

Power Bass

Leading Voice

Additional Digital Piano

11

Power Drums

Power Bass

Leading Voice

Additional Digital Piano

Power Drums notation: Snare and kick drum patterns with accents.

Power Bass notation: Tablature for strings A and B. Measure 11: A: 0 0 0 0 2; B: 0 0 0 0 2. Measure 12: A: 3 2 0 0 0 2 4 0; B: 3 2 0 0 0 2 4 0.

Leading Voice notation: Melodic line with triplets.

Additional Digital Piano notation: Chordal accompaniment.

13

Power Drums

Power Bass

Leading Voice

Additional Digital Piano

Power Drums notation: Snare and kick drum patterns with accents.

Power Bass notation: Tablature for strings A and B. Measure 13: A: 0 2 4 0 0 0 0 0; B: 0 2 4 0 0 0 0 0. Measure 14: A: 0 3 2 0; B: 0 3 2 0.

Leading Voice notation: Melodic line with triplets.

Additional Digital Piano notation: Chordal accompaniment.

15

Power Drums

Power Bass

Leading Voice

Additional Digital Piano

17

Power Drums

Power Guitar

Power Bass

Additional Digital Piano

18

Power Drums

Power Guitar

Power Bass

Additional Digital Piano

19

Power Drums

Power Guitar

Power Bass

Leading Voice

Additional Digital Piano

Bad Medicine Voice

21

Power Drums

Power Guitar

Power Bass

Leading Voice

Additional Digital Piano

22

Power Drums

Power Guitar

Power Bass

Leading Voice

Additional Digital Piano

23

Power Drums

Power Guitar

Power Bass

Leading Voice

Additional Digital Piano

24

Power Drums

Power Guitar

Power Bass

Leading Voice

Additional Digital Piano

25

Power Drums

Power Guitar

Power Bass

Leading Voice

Additional Digital Piano

26

Power Drums

Power Guitar

Power Bass

Leading Voice

Additional Digital Piano

27

Power Drums

Power Guitar

Power Bass

Leading Voice

28

Power Drums

Power Guitar

Power Bass

Leading Voice

29

Power Drums

Power Guitar

Power Bass

Leading Voice

Additional Digital Piano

30

Power Drums

Power Guitar

Power Bass

Choir

Leading Voice

Additional Digital Piano

Bad Medicine Voice

32

Power Drums

Power Bass

Choir

Leading Voice

Additional Digital Piano

Bad Medicine Voice

33

Power Drums

Power Bass

Choir

Leading Voice

Additional Digital Piano

Bad Medicine Voice

34

Power Drums

Power Bass

Choir

Leading Voice

Additional Digital Piano

Bad Medicine Voice

35

Power Drums

Power Bass

Choir

Leading Voice

Additional Digital Piano

Bad Medicine Voice

36

Power Drums

Power Bass

Choir

Leading Voice

Additional Digital Piano

Bad Medicine Voice

37

Power Drums

Power Bass

Leading Voice

Additional Digital Piano

38

Power Drums

Power Bass

Leading Voice

Additional Digital Piano

39

Power Drums

Power Bass

Leading Voice

Additional Digital Piano

40

Power Drums

Power Bass

Leading Voice

Additional Digital Piano

42

Power Drums

Power Bass

Leading Voice

Additional Digital Piano

44

Power Drums

Power Bass

Leading Voice

Additional Digital Piano

46

Power Drums

Power Bass

Leading Voice

Additional Digital Piano

Bad Medicine Voice

48

Power Drums

Power Bass

Additional Digital Piano

Bad Medicine Voice

50

Power Drums

Power Guitar

Power Bass

Leading Voice

Additional Digital Piano

52

Power Drums

Power Guitar

Power Bass

Leading Voice

Additional Digital Piano

53

Power Drums

Power Guitar

Power Bass

Leading Voice

Additional Digital Piano

54

Power Drums

Power Guitar

Power Bass

Leading Voice

Additional Digital Piano

55

Power Drums

Power Guitar

Power Bass

Leading Voice

Additional Digital Piano

56

Power Drums

Power Guitar

Power Bass

Leading Voice

Additional Digital Piano

57

Power Drums

Power Guitar

Power Bass

Leading Voice

58

Power Drums

Power Guitar

Power Bass

Leading Voice

59

Power Drums

Power Guitar

Power Bass

Leading Voice

Additional Digital Piano

60

Power Drums

Power Guitar

Power Bass

Leading Voice

Additional Digital Piano

61

Power Drums

Power Bass

Choir

Leading Voice

Additional Digital Piano

Bad Medicine Voice

63

Power Drums

Power Bass

Choir

Leading Voice

Additional Digital Piano

Bad Medicine Voice

64

Power Drums

Power Bass

Choir

Leading Voice

Additional Digital Piano

Bad Medicine Voice

65

Power Drums

Power Bass

Choir

Leading Voice

Additional Digital Piano

Bad Medicine Voice

66

Power Drums

Power Bass

Choir

Leading Voice

Additional Digital Piano

Bad Medicine Voice

67

Power Drums

Power Bass

Leading Voice

Additional Digital Piano

68

Power Drums

Power Bass

Leading Voice

Additional Digital Piano

69

Power Drums

Power Bass

Leading Voice

Additional Digital Piano

70

Power Drums

Power Bass

Leading Voice

Additional Digital Piano

72

Power Drums

Power Bass

Leading Voice

Additional Digital Piano

74

Power Drums

Power Bass

Leading Voice

Additional Digital Piano

76

Power Drums

Power Bass

Leading Voice

Additional Digital Piano

Bad Medicine Voice

78

Power Drums

Power Bass

Additional Digital Piano

Bad Medicine Voice

80

Power Drums

Power Bass

Additional Digital Piano

Bad Medicine Voice

82

Power Drums

Power Bass

Leading Voice

Additional Digital Piano

Bad Medicine Voice

85

Power Bass

Leading Voice

87

Power Bass

Leading Voice

Leading Voice

89

Power Bass

Leading Voice

Additional Digital Piano

91

Power Bass

Leading Voice

Additional Digital Piano

93

Power Drums

Power Bass

Leading Voice

94

Power Drums

Power Bass

Leading Voice

Additional Digital Piano

96

Power Drums

Power Bass

Leading Voice

Additional Digital Piano

98

Power Drums

Power Bass

Leading Voice

Additional Digital Piano

100

Power Drums

Power Bass

Leading Voice

Additional Digital Piano

Bad Medicine Voice

102

Power Drums

Power Bass

Leading Voice

Additional Digital Piano

Bad Medicine Voice

104

Power Drums

Power Guitar

Power Bass

Additional Digital Piano

106

Power Drums

Power Guitar

Power Bass

Additional Digital Piano

107

Power Drums

Power Guitar

Power Bass

Additional Digital Piano

108

Power Drums

Power Guitar

Power Bass

Additional Digital Piano

109

Power Drums

Power Guitar

Power Bass

Additional Digital Piano

# Bon Jovi - Bad Medicine

## Power Drums

♩ = 120,000000

2

V.S.

Power Drums

38

41

45

49

54

58

62

65

68

71

75

79

84

95

99

103

107

♩ = 120,000000

16

20

25

29

20

51

55

59

44

105

108

# Bon Jovi - Bad Medicine

## Power Bass

♩ = 120,000000

E						
B						
G						
D	2	2	2	2 2	2	2
A						
E				3 2 0	0	
A						

8

T						
A	2	2				
B			3 2 0	0 0 0 0 0 0 0	0 3 2 0	0 0 0 0 0 2
						3 2 0 0 0 2 4 0

13

T						
A						
B	0 2 4 0 0 0 0 0	0 3 2 0	0 0 0 0 0 2	3 2 0 0 0	0 0 0 0	

18

T						
A						
B	0 0 0 0 3	0 0 0 0 0	0	0 0 0 0 0 0 0	0 0 0 3	

23

T						
A						
B	0 0 0 0 0	0 0 0 0 3	0 0 0 0 0	0 0 0 0 0 3	0 0 0 0 0	

28

T						
A						
B	0 0 0 0 3	2 2 2 2 2	2 2 2 3 2 0	0	0 0 3 2 0	0

34

T						
A						
B	0 0 0 0 2	2 2 2 2 2	2 2 2 2 2	0 0 0 0 4 3 2	2 2 0 2	3 2 0

39

T						
A						
B	0 0 0 0 0 0	0 3 2 0	0 0 0 0 0 2	3 2 0 0 0 2 4 0		

43

T						
A						
B	0 2 4 0 0 0 0 0	0 3 2 0	0 0 0 0 0 2	3 2 0 0 0	3 3 3 3 3 3	

48

T						
A						
B	0 0 0 0 0 0	0 0 0 0 0 0 0 0	0 0 0 0 0 0 0 0	0 0 0 0 0 0		

V.S.

Power Bass

T				
A				
B	0 0 0 3	0 0 0 0 0	0 0 0 0 3	0 0 0 0 0 0 0 3

57

T				
A				
B	0 0 0 0 0	0 0 0 0 3	2 2 2 2 2	2 2 2 3 2 0 0

62

T				
A				0
B	0 0 3 2 0	0	0 0 0 0 2	2 2 2 2 2 2 2 2 2 2

67

T				
A	0 0 0			
B	4 3 2	2 2 0 2	3 2 0 0 0 0 0 0 0	0 3 2 0 0 0 0 0 2

72

T				
A				
B	3 2 0 0 0 2 4 0	0 2 4 0 0 0 0 0	0 3 2 0	0 0 0 0 0 2 3 2 0 0 0

77

T				
A				
B	3 3 3 3 3 3	0 0 0 0 0 0	0 0 0 0 0 0 0 0	0 0 0 0 0 0 0 0

81

T				
A				0
B	3 3 3 3 3 3	0 0 0 0 0 0	0	0 5 6 0 2 0

86

T				
A	2 2 0	0	2 2 0	
B	4 2	2 0	4 2	2 2 2 2 2 2 2 2

90

T				
A				
B	2 2 2 2 2 2 2 2	0	3 2 0	0 0 0 0 0 0 3 2 0

95

T				
A				
B	0 0 0 0 0 2	3 2 0 0 0 2 4 0	0 2 4 0 0 0 0 0	0 3 2 0

T				
A				
B	0 0 0 0 0 2	3 2 0 0 0	3 3 3 3 3 3	0 0 0 0 0 0 0 0 0 0 0 0 0 0

104

T			
A			
B	0 0 0 0 0 0 0 0	0 0 0 0 0 0	0 0 0 3

107

T			
A			
B	0 0 0 0 0	0 0 0 0 3	0 0 0 0 0 3

Choir

Bon Jovi - Bad Medicine

♩ = 120,000000

**30**

33

36

**24**

63

65

**44**

Bon Jovi - Bad Medicine

Leading Voice

♩ = 120,000000

8

12

15

21

24

27

30

34

38

41

V.S.

44 3

50

54

57

60

64

67

70

73

77 3

87

90

93

96

100

Additional Digital Piano

Bon Jovi - Bad Medicine

♩ = 120,000000

5

9

14

18

21

24

29

33

36

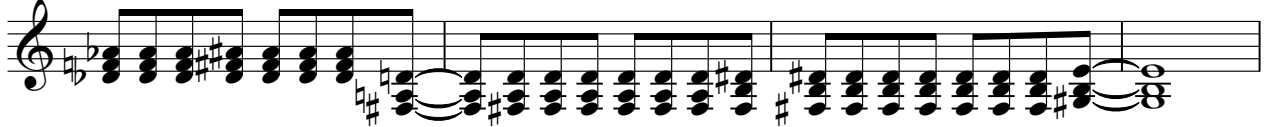

40

45

50

53

56

61

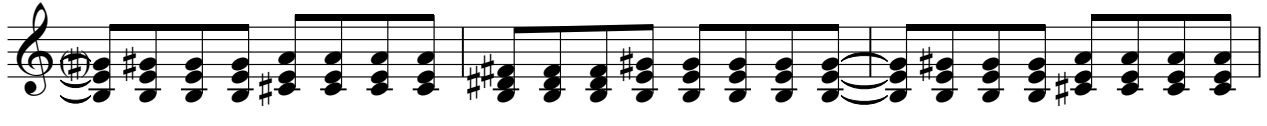

64

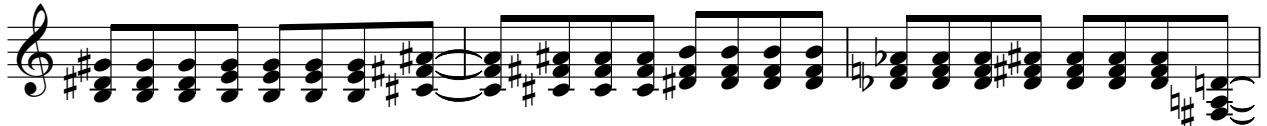

67

72

77

81

90

96

101

105

108

Bad Medicine Voice

Bon Jovi - Bad Medicine

♩ = 120,000000

19 3 10

32

36 10

50 11

64 10

77

84 17 7