

Bon Jovi - I'd Die For You

♩ = 135,000137

Drums

Guitar

Bass

Poly synth

Drums

Guitar

Bass

Poly synth

Drums

Guitar

Bass

Poly synth 2

Poly synth

8

Drums

Guitar

Bass

Poly synth 2

Poly synth

12

Drums

Guitar

Bass

Poly synth 2

Poly synth

16

Drums

Guitar

Bass

Vocals

Poly synth 2

Poly synth

20

Drums

Vocals

Poly synth 2

Poly synth

24

Drums

Guitar

Bass

Piano

Vocals

Poly synth 2

Poly synth

28

Drums

Guitar

Bass

Piano

Vocals

Poly synth 2

Poly synth

31

Drums

Guitar

Bass

Piano

Chorus

Vocals

Poly synth 2

Poly synth

35

Drums

Guitar

Bass

Chorus

Vocals

Poly synth 2

Poly synth

39

Drums

Guitar

Bass

Chorus

Vocals

Poly synth 2

Poly synth

40 **6** **6** **6** **6** **7**

Drums

Guitar

Bass

Chorus

Vocals

Poly synth 2

Poly synth

41

Drums

Guitar

Bass

Chorus

Vocals

Poly synth

45

Drums

Guitar

Bass

Chorus

Vocals

Poly synth

49

Drums

Guitar

Bass

Chorus

Vocals

Poly synth

53

Drums

Guitar

Bass

Chorus

Vocals

Poly synth

57

Drums

Guitar

Bass

Vocals

Poly synth 2

Poly synth

61

Drums

Guitar

Bass

Vocals

Poly synth 2

Poly synth

65

Drums

Guitar

Bass

Piano

Vocals

Poly synth 2

Poly synth

69

Drums

Guitar

Bass

Piano

Vocals

Poly synth 2

Poly synth

72

76

Drums

Guitar

Bass

Chorus

Vocals

Poly synth 2

Poly synth

80

Drums

Guitar

Bass

Chorus

Vocals

Poly synth 2

Poly synth

81

Drums

Guitar

Bass

Chorus

Vocals

Poly synth

85

Drums

Guitar

Bass

Chorus

Vocals

Poly synth

89 15

Drums

Guitar

Bass

Chorus

Vocals

Poly synth

93

Drums

Guitar

Bass

Chorus

Vocals

Poly synth

97

Drums

Guitar

Bass

Vocals

Poly synth

100

Drums

Guitar

Bass

Poly synth

103

Drums

Guitar

Bass

Poly synth

106

Drums

Guitar

Bass

Poly synth

108

Drums

Guitar

Bass

Poly synth

111

Drums

Guitar

Bass

Chorus

Vocals

Poly synth

114

Drums

Guitar

Bass

Chorus

Vocals

Poly synth

115

Drums

Guitar

Bass

Chorus

Vocals

Poly synth

116 **6** **6** **6** **6** 19

Drums

Guitar

Bass

Chorus

Vocals

Poly synth

117

Drums

Guitar

Bass

Chorus

Vocals

Poly synth

118

Drums

Guitar

Bass

Chorus

Vocals

Poly synth

119

Drums

Guitar

Bass

Chorus

Vocals

Poly synth

122 21

Drums

Guitar

Bass

Chorus

Vocals

Poly synth

126

Drums

Guitar

Bass

Chorus

Vocals

Poly synth

3'47.5"
129.1,00
outro

129

Drums

Guitar

Bass

Vocals

Poly synth

132

Drums

Guitar

Bass

Vocals

Poly synth

135

Drums

Guitar

Bass

Chorus

Vocals

Poly synth

138

Drums

Guitar

Bass

Chorus

Vocals

Poly synth

141

Drums

Guitar

Bass

Vocals

Poly synth

145

Drums

Guitar

Bass

Vocals

Poly synth

146

Drums

6 6 6 6

Guitar

Bass

Vocals

Poly synth

Drums

Bon Jovi - I'd Die For You

♩ = 135,000137

3 6 6 6 6

4

8

12

16

21

27

32

36

V.S.

2

Drums

40 6 6 6 6

41

45

49

53

57

63

69

74

78

Drums

6 6 6 6 3

80

81

85

89

93

97

101

105

108

112

V.S.

114 **6** **6** Drums **6** **6**

115

116 **6** **6** **6** **6**

117

118 **6** **6** **6** **6**

119

123

127

131

135

Drums

139

143

145

146

147

Bon Jovi - I'd Die For You

Guitar

♩ = 135,000137

6

12

18

31

38

44

50

56

62

67

75

82

88

93

98

103

106

109

113

119

124

129

134

139

143

Bass

Bon Jovi - I'd Die For You

♩ = 135,000137

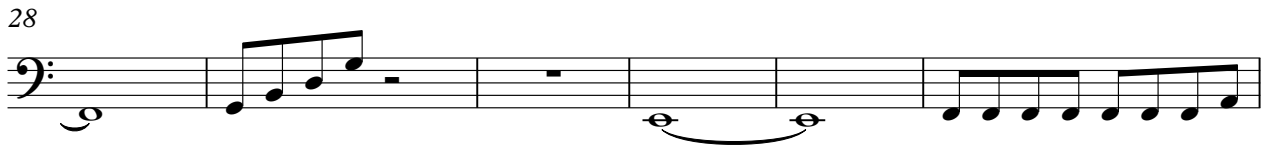
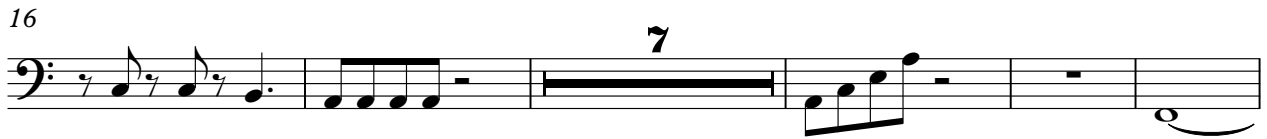

V.S.

55

61

67

71

75

79

84

88

92

96

100

104

108

113

119

123

127

131

135

139

V.S.

142

Piano

Bon Jovi - I'd Die For You

♩ = 135,000137

24

28

32

67

71

75

Bon Jovi - I'd Die For You

Chorus

♩ = 135,000137

32

36

41

46

51

56

17

77

82

87

92

16

Bon Jovi - I'd Die For You

Vocals

♩ = 135,000137

15

19

24

29

34

39

44

50

55

60

V.S.

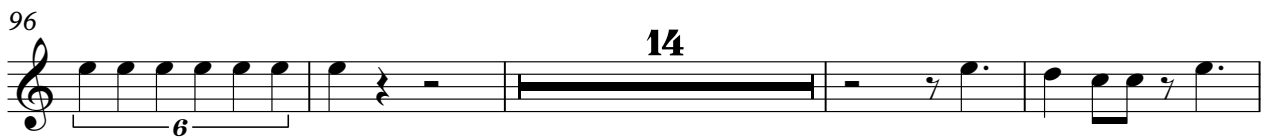
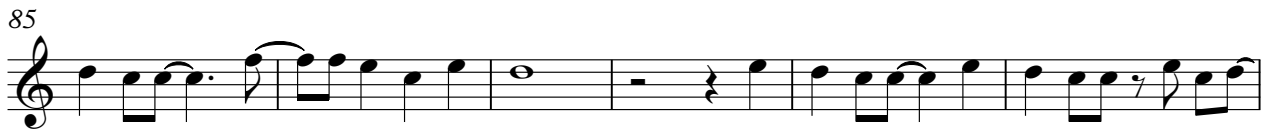
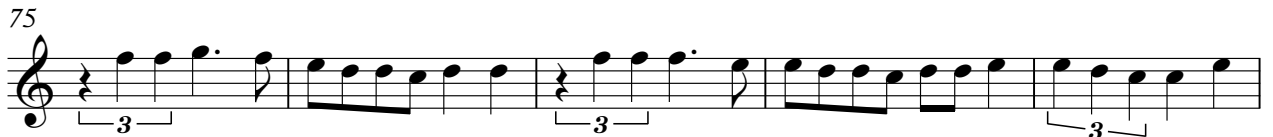

Bon Jovi - I'd Die For You

Poly synth 2

♩ = 135,000137

4

8

12

16

23

31

39

61

69

76

16

67

Bon Jovi - I'd Die For You

Poly synth

♩ = 135,000137

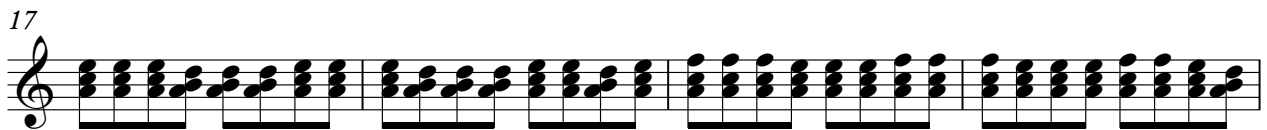
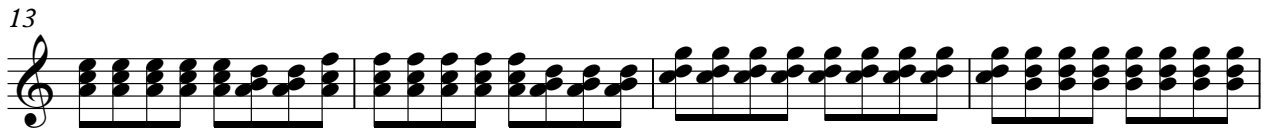
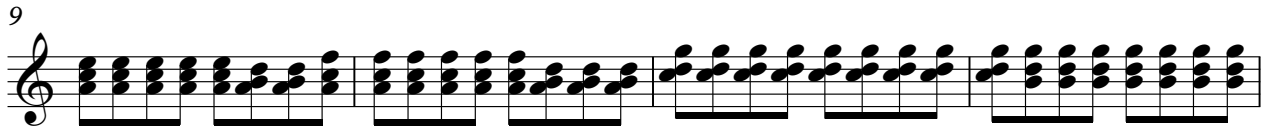
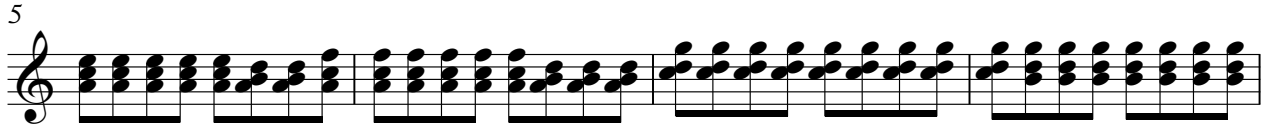

V.S.

41

45

49

53

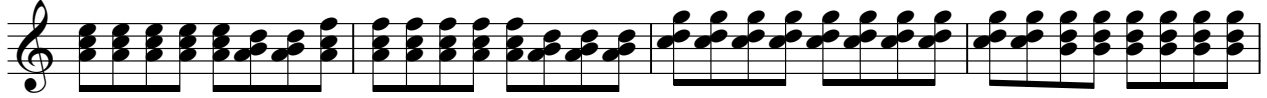

57

61

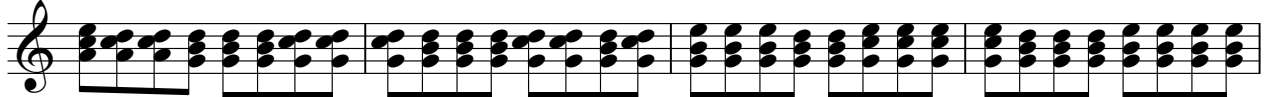

65

69

72

76

81

85

89

93

97

101

105

109

113

117

