

Bon Jovi - In These Arms

♩ = 123,000221

6

Kick

Snare

Hi-hats

Distortio

Overdrive

Bassguita

Strings

Melody

Steelstr.

11

Kick

Snare

Hi-hats

Distortio

Overdrive

Bassguita

Strings

Melody

Steelstr.

15

Kick

Snare

Hi-hats

Distortio

Overdrive

Bassguita

Strings

Melody

Steelstr.

19

Kick

Snare

Hi-hats

Distortio

Overdrive

Bassguita

Strings

Melody

Horns

Steelstr.

23

Kick

Snare

Hi-hats

Distortio

Bassguita

Strings

Melody

Horns

Harmonics

Steelstr.

27

Kick

Snare

Hi-hats

Distortio

Bassguita

Strings

Melody

Melody 2

Harmonics

Steelstr.

31

Kick
Snare
Hi-hats
Distortio
Bassguita
Strings
Melody
Harmonics
Steelstr.

35

Kick
Snare
Hi-hats
Cymbals
Distortio
Overdrive
Bassguita
Strings
Melody
Melody 2
Steelstr.

39

Kick
Snare
Cymbals
Distortio
Overdrive
Bassguita
Strings
Melody
Melody 2
Steelstr.

42

Kick
Snare
Cymbals
Distortio
Overdrive
Bassguita
Strings
Melody
Melody 2
Steelstr.

46

Kick
Snare
Cymbals
Distortio
Overdrive
Bassguita
Strings
Melody
Melody 2
Steelstr.

49

Kick
Snare
Cymbals
Distortio
Overdrive
Bassguita
Strings
Melody
Melody 2
Steelstr.

53

Kick

Snare

Hi-hats

Cymbals

Distortio

Overdrive

Bassguita

Strings

Melody

Steelstr.

57

Kick

Snare

Hi-hats

Distortio

Overdrive

Bassguita

Strings

Melody

Harmonics

Steelstr.

61

Kick

Snare

Hi-hats

Distortio

Bassguita

Strings

Melody

Harmonics

Steelstr.

65

Kick

Snare

Hi-hats

Distortio

Overdrive

Bassguita

Strings

Melody

Harmonics

Steelstr.

69

73

76

79

83

87

91

95

99

Kick

Snare

Cymbals

Toms

Distortio

Overdrive

Bassguita

Strings

Melody

Gt. Solo

Steelstr.

102

Kick

Snare

Cymbals

Distortio

Overdrive

Bassguita

Strings

Gt. Solo

Steelstr.

105

Kick

Snare

Cymbals

Distortio

Overdrive

Bassguita

Strings

Melody

Gt. Solo

Steelstr.

108

Kick

Snare

Hi-hats

Cymbals

Toms

Distortio

Overdrive

Bassguita

Strings

Melody

Melody 2

Gt. Solo

Steelstr.

113

Kick
Snare
Cymbals
Distortio
Overdrive
Bassguita
Strings
Melody
Melody 2
Gt. Solo
Steelstr.

116

Kick
Snare
Cymbals
Distortio
Overdrive
Bassguita
Strings
Melody
Melody 2
Steelstr.

120

123

127

Kick

Snare

Cymbals

Distortio

Overdrive

Bassguita

Strings

Melody

Melody 2

Gt. Solo

Steelstr.

130

Kick

Snare

Cymbals

Distortio

Overdrive

Bassguita

Strings

Melody

Melody 2

Gt. Solo

Steelstr.

133

136

Bon Jovi - In These Arms

Kick

♩ = 123,000221

7/4

7

13

19

25

32

39

46

53

60

V.S.

2

Kick

67

74

81

88

95

102

109

116

123

130

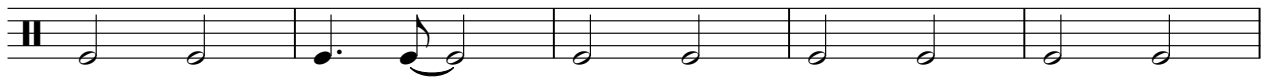

Kick

135

Bon Jovi - In These Arms

Snare

♩ = 123,000221
5

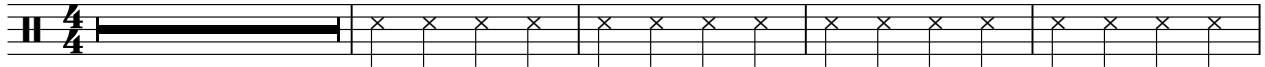

10

16

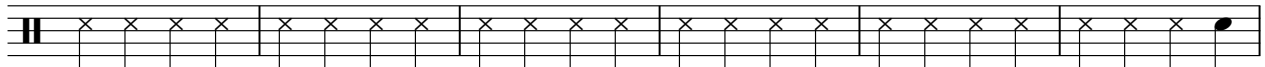

22

28

34

40

46

52

58

V.S.

64

70

75

81

87

93

99

105

111

117

123

129

135

Bon Jovi - In These Arms

Hi-hats

♩ = 123,000221

4

4/4

8

12

16

20

24

28

32

36

16

2

Hi-hats

54

58

62

66

70

74

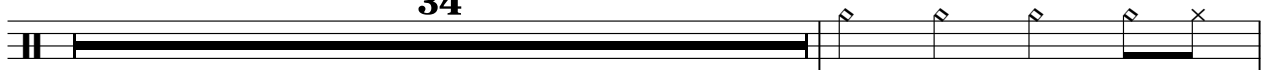

109

Bon Jovi - In These Arms

Cymbals

♩ = 123,000221

37

4/4

41

45

49

53

20

76

80

84

88

92

V.S.

Cymbals

96

100

104

109

3

115

119

123

127

131

135

Cymbals

137

Toms

Bon Jovi - In These Arms

♪ = 123,000221

98

100

11

28

Bon Jovi - In These Arms

Distortio

♩ = 123,000221

7

12

17

23

28

33

38

41

45

V.S.

48

51

55

60

65

72

76

79

83

86

90

97

102

105

109

114

117

121

124

128

V.S.

131

134

137

Overdrive

Bon Jovi - In These Arms

♩ = 123,000221

9

18

17

40

45

50

54

8

114

119

124

129

133

137

Bon Jovi - In These Arms

Bassguita

♩ = 123,000221

5
9
13
17
21
25
29
33
37

V.S.

V.S.

119

123

127

131

134

137

Bon Jovi - In These Arms

Strings

♩ = 123,000221

7
14
19
24
30
35
40
46
52

V.S.

57

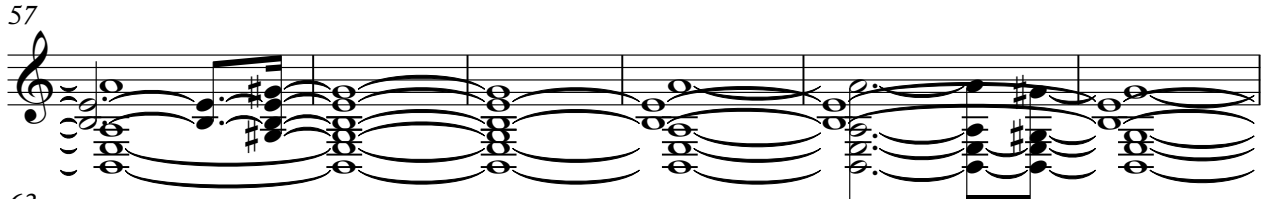

63

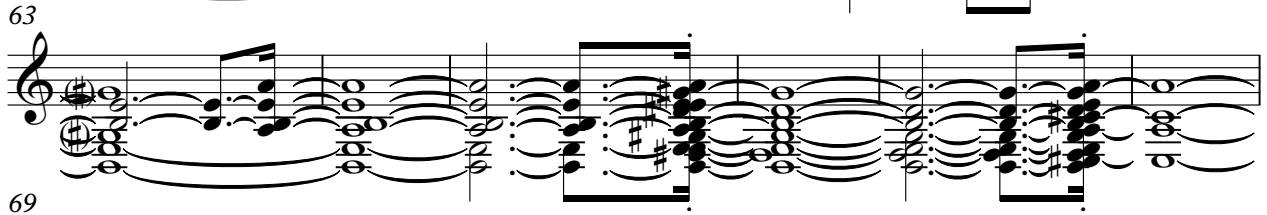

69

75

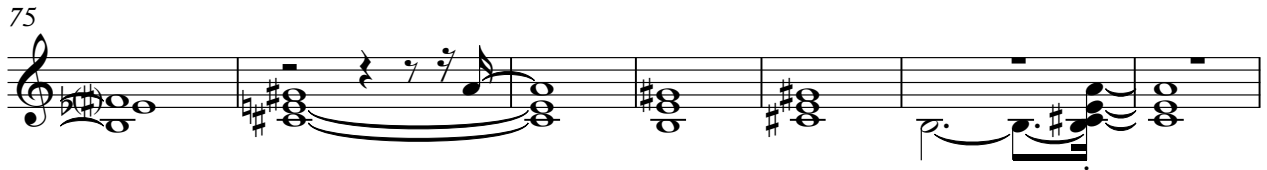

82

88

93

97

101

106

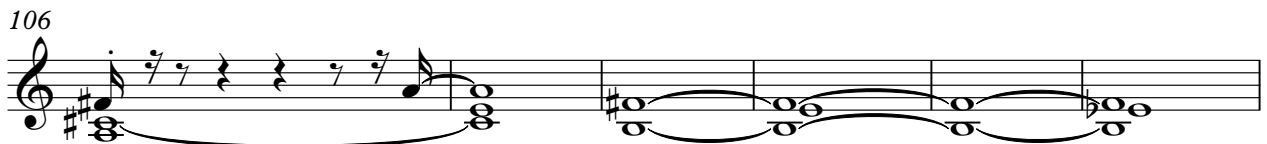

112

118

124

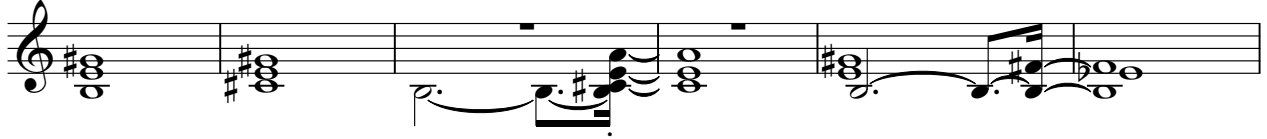

130

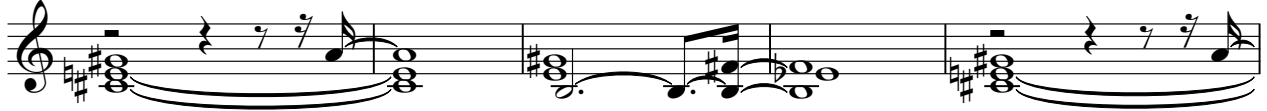

135

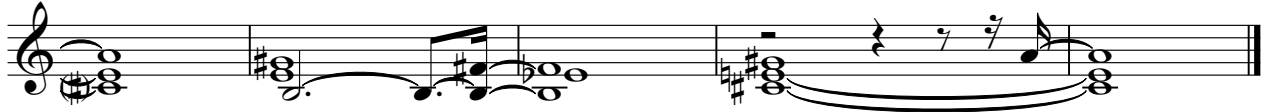

Bon Jovi - In These Arms

Melody

♩ = 123,000221

8

12

16

20

25

30

35

39

43

47

V.S.

51 2

57

62

67

71

75

79

83

87

92

96

100

111

116

120

124

129

135

Bon Jovi - In These Arms

Melody 2

♩ = 123,000221

28

38

42

46

50

73

77

81

85

88

7

19

21

Horns

Bon Jovi - In These Arms

♪ = 123,000221

16

23

114

Bon Jovi - In These Arms

Gt. Solo

♩ = 123,000221

98

102

105

109

120

127

136

Harmonics

Bon Jovi - In These Arms

♩ = 123,000221

24

30

23

59

64

74

Bon Jovi - In These Arms

Steelstr.

♩ = 123,000221

7

12

17

23

28

33

38

41

44

V.S.

47

50

53

59

64

69

74

77

80

83

86

89

96

101

104

107

113

116

119

122

V.S.

125

128

131

134

137

