

Bone Thugs N Harmony - Crossroads

♩ = 72,000031

Bass

Strings

SquareLead

BowedGlass

3

Piano

Bass

Rhodes

Strings

SquareLead

BowedGlass

5

6

- Piano:** Plays a bass line with chords and single notes in the left hand.
- Strings:** Provides harmonic support with sustained chords and notes.
- BowedGlass:** Plays a complex melodic line with many notes, possibly representing a bowed glass instrument.

10

Drums

Piano

Bass

Rhodes

Strings

Bells

3

12

Drums

Piano

Bass

Rhodes

Bells

14

Drums

Piano

Bass

Strings

SquareLead

BowedGlass

16

Drums

Piano

Bass

Strings

SquareLead

BowedGlass

17

Drums

Piano

Bass

Strings

SquareLead

BowedGlass

18

Drums

Piano

Bass

Strings

SquareLead

BowedGlass

20

Drums

Piano

Bass

Strings

SquareLead

BowedGlass

22

Drums

Piano

Bass

SquareLead

24

Drums

Piano

Bass

26

Drums

Piano

Bass

Rhodes

Bells

28

Drums

Piano

Bass

Rhodes

Strings

Bells

30

Drums

Piano

Bass

Rhodes

Strings

BowedGlass

Bells

32

Drums

Piano

Bass

Rhodes

Strings

BowedGlass

Bells

33

Drums

Piano

Bass

Rhodes

Strings

BowedGlass

Bells

34

Drums

Piano

Bass

Rhodes

BowedGlass

Bells

36

Drums

Piano

Bass

Rhodes

Strings

BowedGlass

Bells

38

A double bar line is present between measure 41 and 42. The score includes various musical notations such as rests, notes, and accidentals.

44

Drums

Piano

Bass

SquareLead

BowedGlass

45

Drums

Piano

Bass

SquareLead

BowedGlass

46

Drums

Piano

Bass

Rhodes

BowedGlass

Bells

3

47

Drums

Piano

Bass

Rhodes

BowedGlass

Bells

49

51

Drums

Piano

Bass

Rhodes

Strings

Bells

53

55

Drums

Piano

Bass

Rhodes

Strings

Bells

57

Drums

Piano

Bass

Rhodes

Strings

Bells

59

Drums

Piano

Bass

Rhodes

Strings

Bells

61

- Drums:** Features a complex rhythmic pattern with various note values and rests, including some notes with 'x' marks above them.

63

64

Drums

Piano

Bass

Rhodes

SquareLead

BowedGlass

Bells

65

67

Piano

Bass

Rhodes

Strings

Bells

3

69

Piano

Bass

Rhodes

Strings

Bells

3

71

Piano

Bass

Rhodes

Strings

Bells

Bone Thugs N Harmony - Crossroads

Drums

♩ = 72,000031

8

11

13

15

17

19

21

23

25

27

V.S.

29

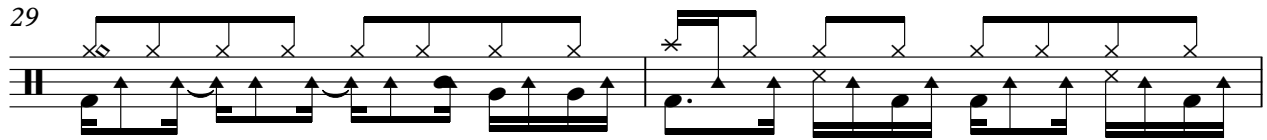

31

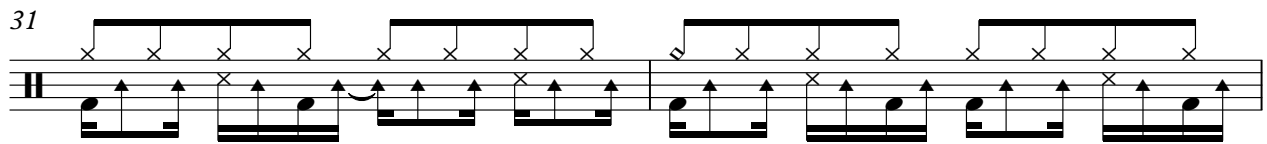

33

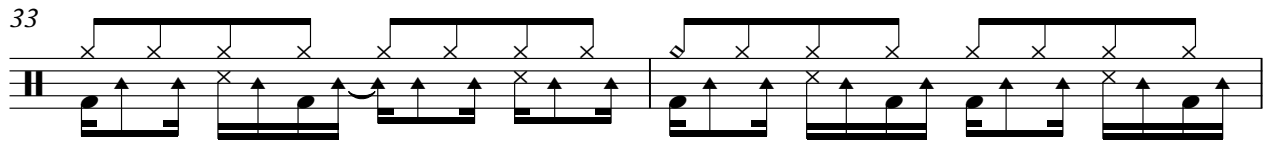

35

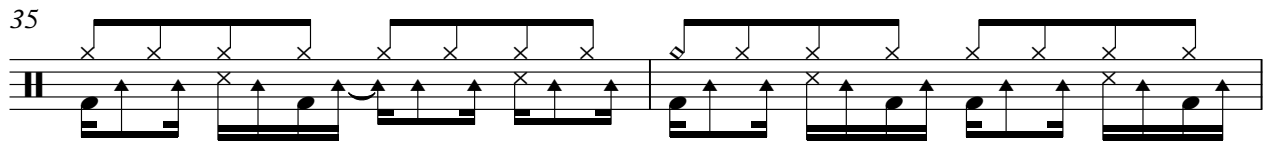

37

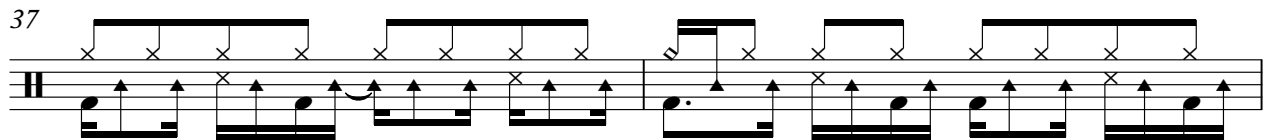

39

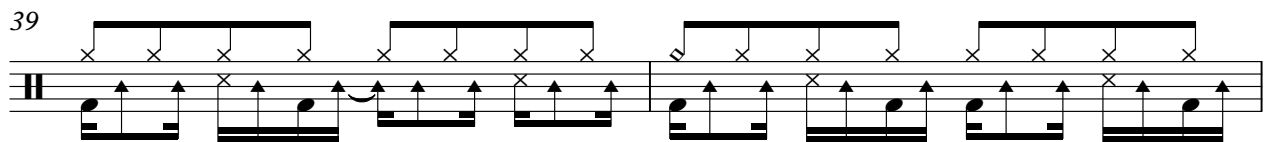

41

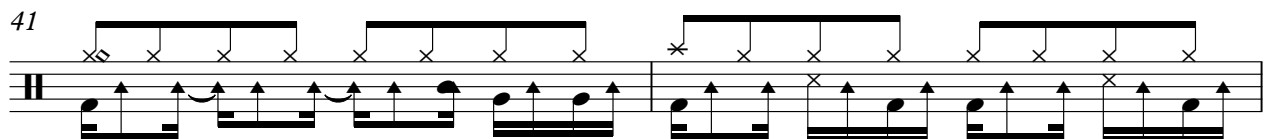

43

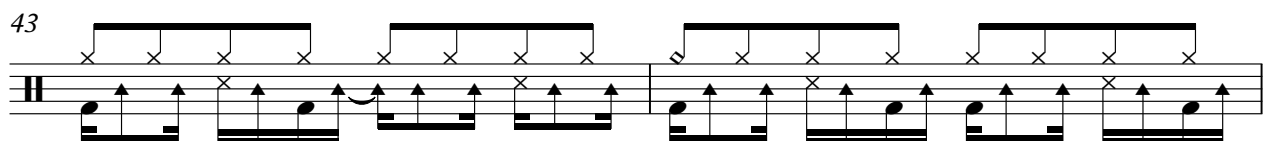

45

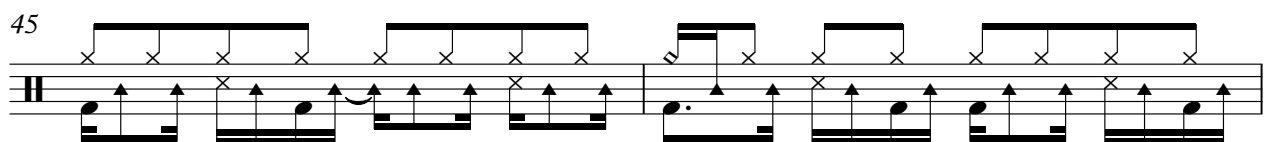

47

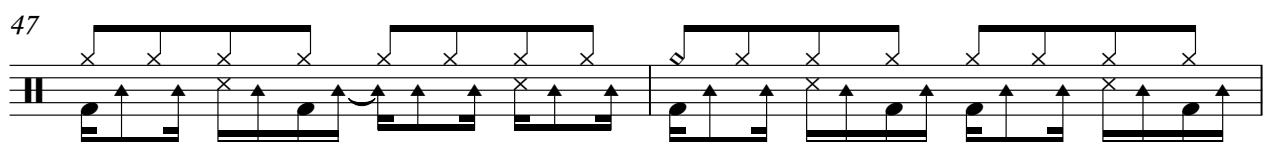

Drums

49

51

53

56

58

61

64

Piano

Bone Thugs N Harmony - Crossroads

♩ = 72,000031

3

7

11

15

19

23

V.S.

27

31

35

39

43

47

51

55

59

63

67

70

Bone Thugs N Harmony - Crossroads

Bass

♩ = 72,000031

6

10

14

18

22

26

30

34

38

V.S.

42

Bone Thugs N Harmony - Crossroads

Rhodes

♩ = 72,000031

3

7

10

13

12

12

28

32

38

V.S.

42

4

4

48

51

54

57

62

65

68

70

Bone Thugs N Harmony - Crossroads

Strings

♩ = 72,000031

8

15

20

31

38

49

54

59

67

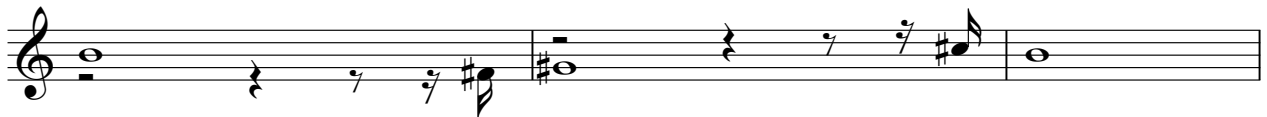

70

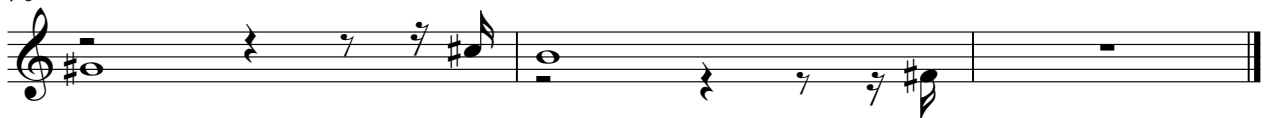

Bone Thugs N Harmony - Crossroads

♩ = 72,000031

4

5

6

8

10

15

17

18

20

2

Bowed Glass

50

12

Bowed Glass

63

65

Bone Thugs N Harmony - Crossroads

Bells

♩ = 72,000031

9

13

12

28

32

36

40

4

48

52

56

60

V.S.

2

Bells

64

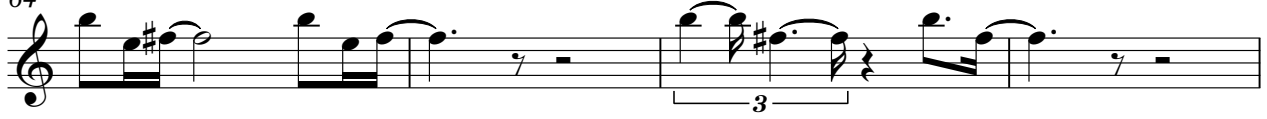

68

