

Bone Thugs N Harmony - If I Could Teach The World

♩ = 80,049950

Dawcioglogow@poczta.onet.pl

Jazz Guitar

Electric Guitar

Fretless Electric Bass

Solo

Solo

4

Dawcioglogow@poczta.onet.pl

J. Gtr.

E. Gtr.

E. Bass

Vla.

Solo

Solo

Copyright © 2000 by Tap Production

6

A. Vla. Vla. Solo

9

Dawcioglogow@poczta.onet.pl

J. Gtr. E. Gtr. E. Bass A. Vla. Vla. Solo Solo

Dawcioglogow@poczta.onet.pl

Dawcioglogow@poczta.onet.pl

Dawcioglogow@poczta.onet.pl

Dawcioglogow@poczta.onet.pl

Dawcioglogow@poczta.onet.pl

Dawcioglogow@poczta.onet.pl

25

Dawcioglogow@poczta.onet.pl

27

Dawcioglogow@poczta.onet.pl

Dawcioglogow@poczta.onet.pl

Dawcioglogow@poczta.onet.pl

Dawcioglogow@poczta.onet.pl

Dawcioglogow@poczta.onet.pl

Dawcioglogow@poczta.onet.pl

Dawcioglogow@poczta.onet.pl

41

Dawcioglogow@poczta.onet.pl

43

Dawcioglogow@poczta.onet.pl

Dawcioglogow@poczta.onet.pl

Dawcioglogow@poczta.onet.pl

Dawcioglogow@poczta.onet.pl

Dawcioglogow@poczta.onet.pl

Dawcioglogow@poczta.onet.pl

Dawcioglogow@poczta.onet.pl

Dawcioglogow@poczta.onet.pl

59

Dawcioglogow@poczta.onet.pl

61

Dawcioglogow@poczta.onet.pl

Dawcioglogow@poczta.onet.pl

Dawcioglogow@poczta.onet.pl

Dawcioglogow@poczta.onet.pl

71

Dawcioglogow@poczta.onet.pl

73

Dawcioglogow@poczta.onet.pl

Dawcioglogow@poczta.onet.pl

Dawcioglogow@poczta.onet.pl

79

J. Gtr.
E. Gtr.
E. Bass
A.
Vla.
Vla.
Solo
Solo

81

J. Gtr.
E. Gtr.
E. Bass
A.
Vla.
Vla.
Solo
Solo

83

Dawcioglogow@poczta.onet.pl

85

Dawcioglogow@poczta.onet.pl

Dawcioglogow@poczta.onet.pl

Dawcioglogow@poczta.onet.pl

Bone Thugs N Harmony - If I Could Teach The World
Dawcioglogow@poczta.onet.pl

♩ = 80,049950

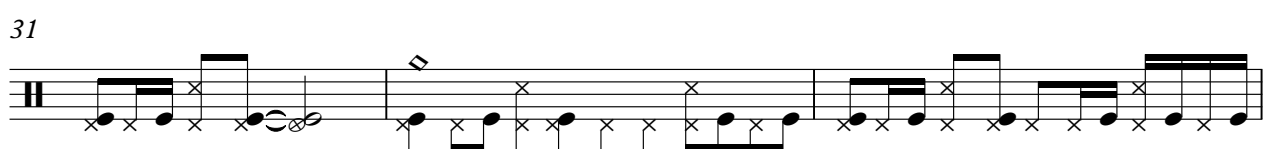
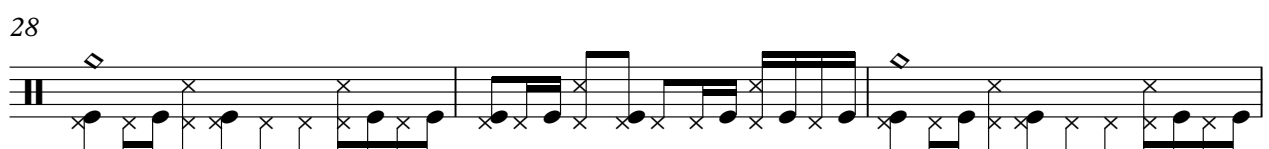
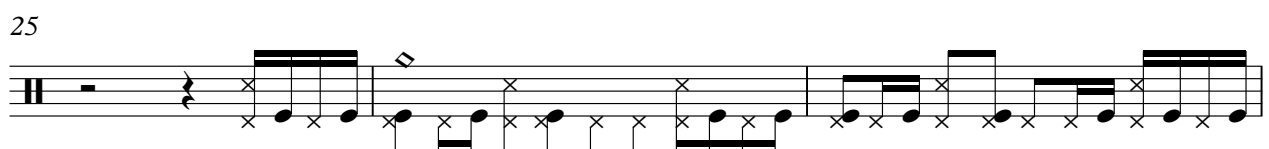
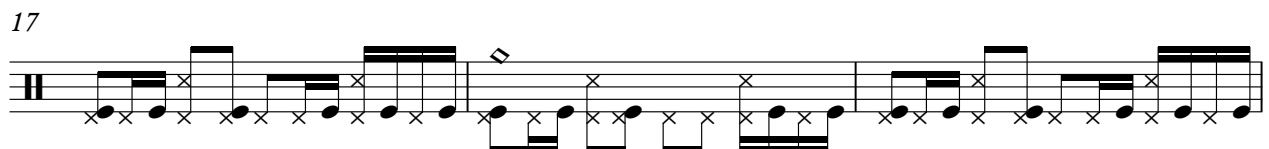
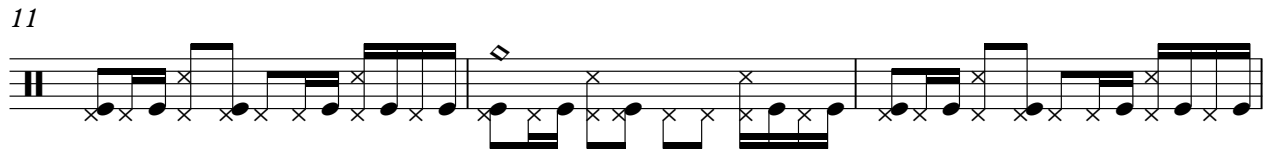
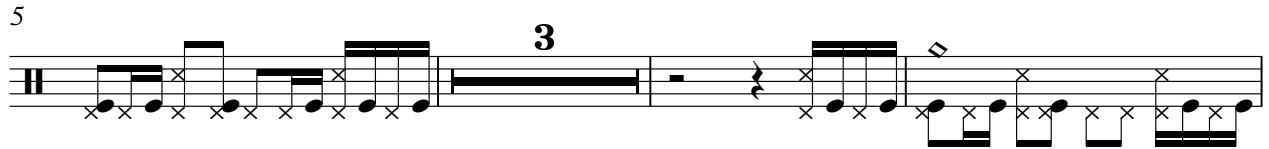

Copyright © 2000 by Tap Production

38

41

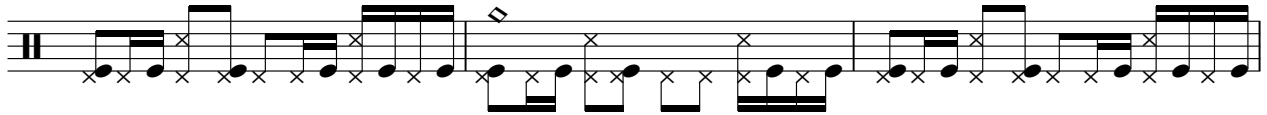

44

47

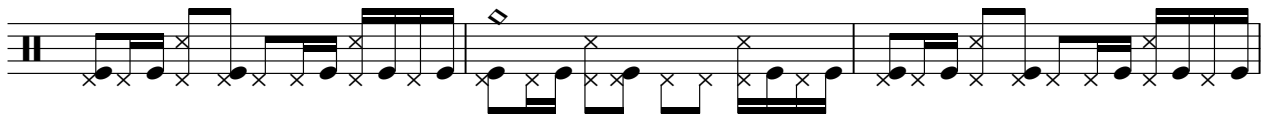

50

53

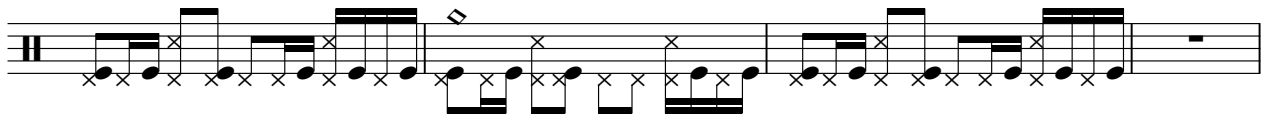

57

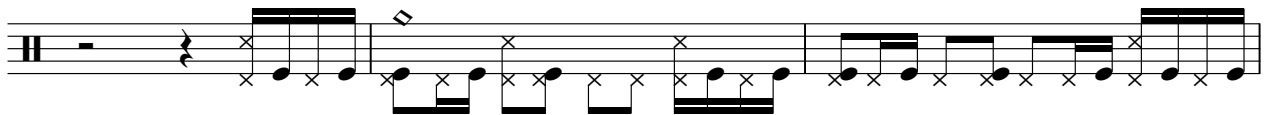

60

63

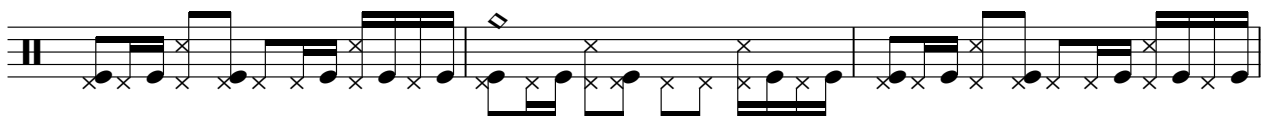

66

72

75

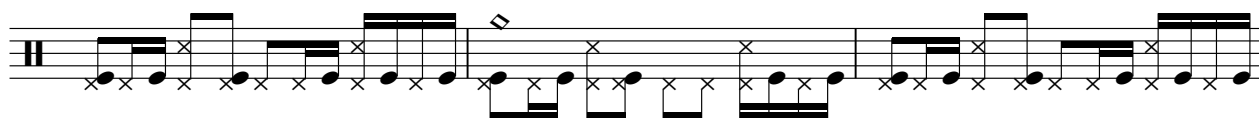

78

85

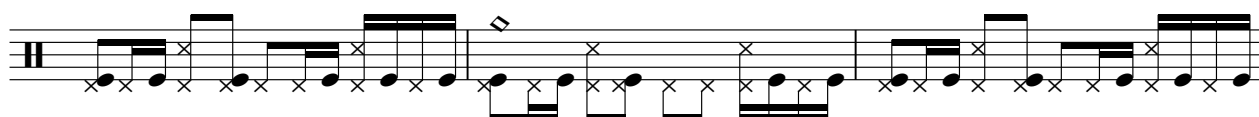

88

Bone Thugs N Harmony - If I Could Teach The World
Jazz Guitar

♩ = 80,049950

4

10

16

22

4

30

36

42

48

53

4

Copyright © 2000 by Tap Production

60

66

72

78

84

87

Bone Thugs N Harmony - If I Could Teach The World
Electric Guitar

♩ = 80,049950

54

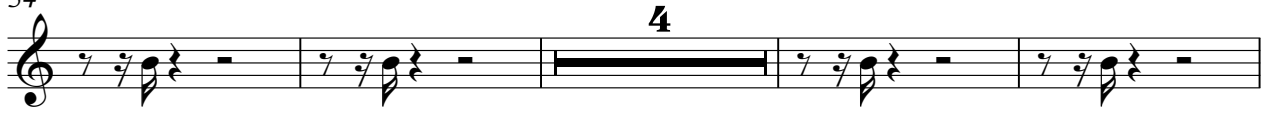

62

67

75

80

85

88

43

2

49

53

57

62

66

70

74

78

82

86

88

Bone Thugs N Harmony - If I Could Teach The World
Alto

♩ = 80,049950

5

10

16

22

31

37

43

51

60

64

Copyright © 2000 by Tap Production

2

Alto

72

78

82

Bone Thugs N Harmony - If I Could Teach The World

Viola

♩ = 80,049950

4

9

14

19

26

31

36

44

2

51

54

Copyright © 2000 by Tap Production

2

Viola

58

64

72

77

82

Bone Thugs N Harmony - If I Could Teach The World
Viola

♩ = 80,049950

6

13

21

5

33

11

50

5

62

5

74

80

7

Copyright © 2000 by Tap Production

Bone Thugs N Harmony - If I Could Teach The World Solo

♩ = 80,049950

5

9

12

15

18

21

24

27

30

Copyright © 2000 by Tap Production

V.S.

33

36

39

42

45

48

51

54

57

61

64

67

70

73

76

79

82

85

88

Bone Thugs N Harmony - If I Could Teach The World Solo

♩ = 80,049950

5

10

14

18

22

26

30

34

38

42

Copyright © 2000 by Tap Production

46

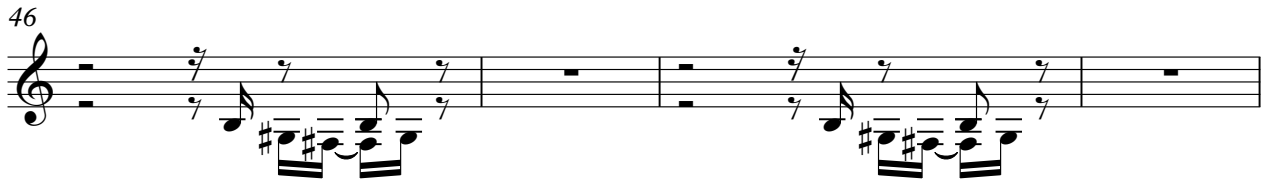

50

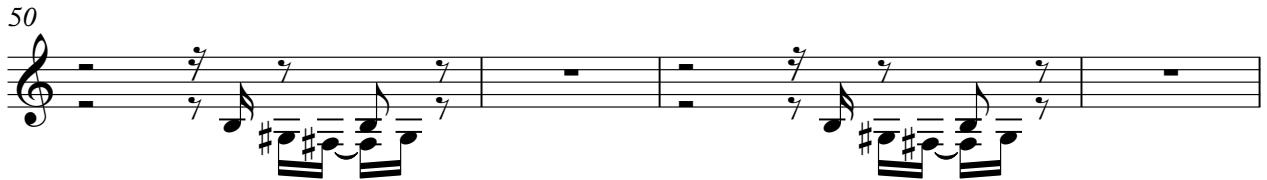

54

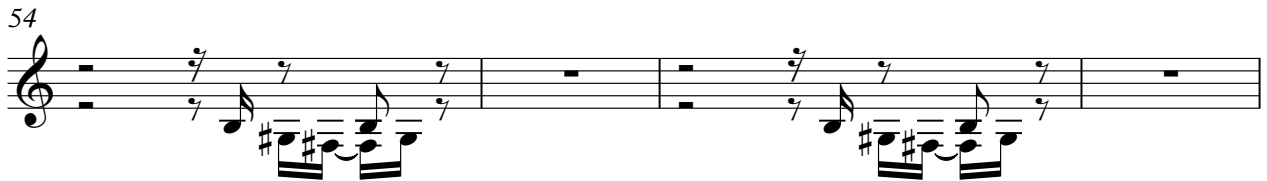

58

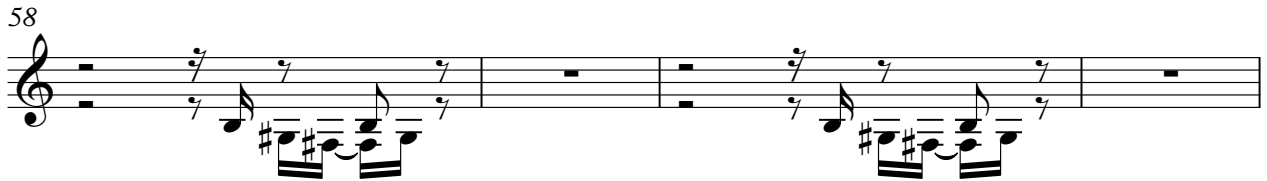

62

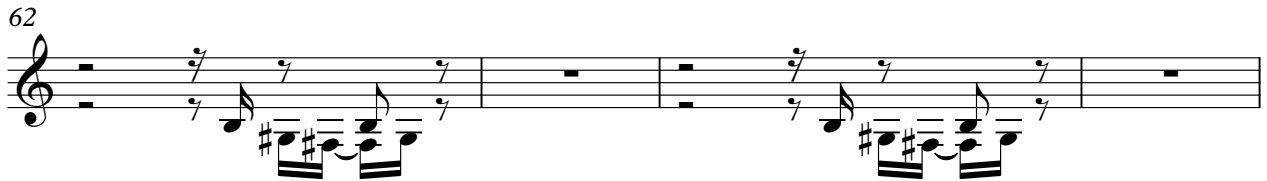

66

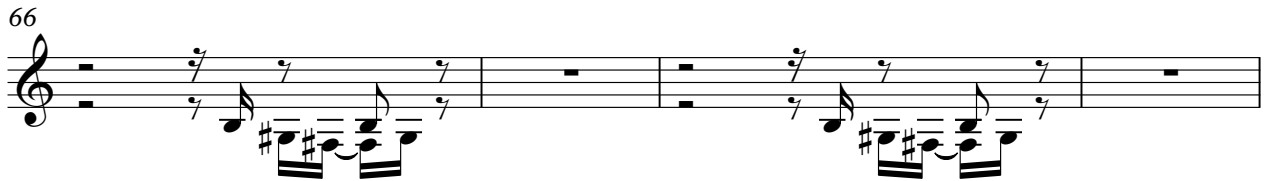

70

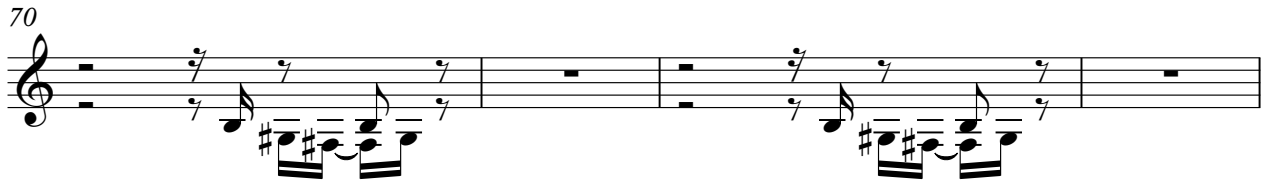

74

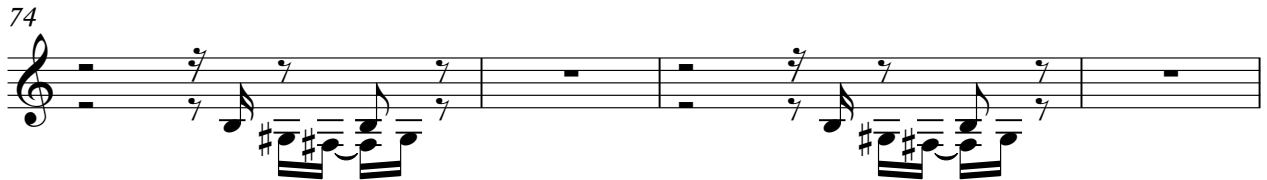

78

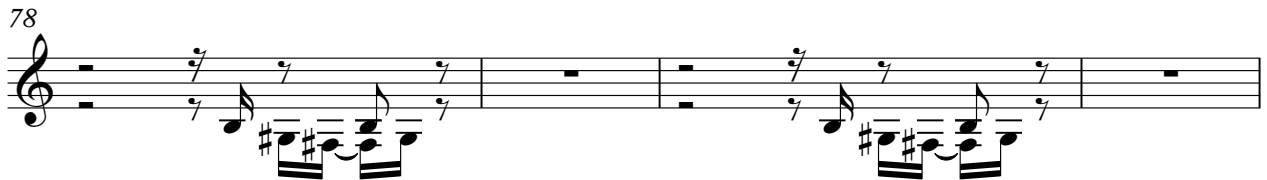

82

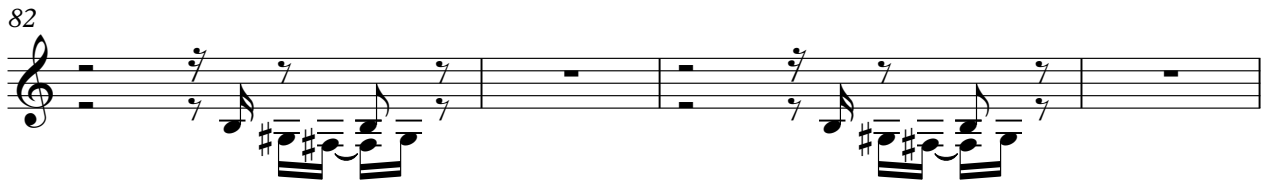

86

