

Bone Thugs N Harmony - Mind Of Soljah

♩ = 89,999954

DRum

Electric Guitar

Upright Bass

Electric Piano

Lead 1 (Square)

♩ = 89,999954

5

DRum

Cab.

E. Gtr.

U. Bass

E. Pno.

Syn. Str.

Lead 1

8

DRum

Cab.

E. Gtr.

U. Bass

E. Pno.

Syn. Str.

Lead 1

11

DRum

Cab.

U. Bass

E. Pno.

Syn. Str.

14

DRum

Cab.

U. Bass

E. Pno.

Syn. Str.

16

DRum

Cab.

U. Bass

E. Pno.

Syn. Str.

Solo

19

DRum

Cab.

U. Bass

E. Pno.

Syn. Str.

Solo

21

DRum

Cab.

U. Bass

E. Pno.

Syn. Str.

Solo

24

DRum
Cab.
U. Bass
E. Pno.
Syn. Str.
Solo

27

DRum
Cab.
U. Bass
E. Pno.
Syn. Str.
Solo

29

DRum

Cab.

U. Bass

E. Pno.

Syn. Str.

Solo

33

DRum

Cab.

E. Gtr.

U. Bass

E. Pno.

Syn. Str.

Lead 1

36

DRum
Cab.
E. Gtr.
U. Bass
E. Pno.
Syn. Str.
Lead 1

39

DRum
Cab.
E. Gtr.
U. Bass
E. Pno.
Syn. Str.
Lead 1

42

DRum

Cab.

U. Bass

E. Pno.

Syn. Str.

Lead 1

44

DRum

Cab.

U. Bass

E. Pno.

Syn. Str.

47

DRum

Cab.

U. Bass

E. Pno.

Syn. Str.

50

DRum

Cab.

U. Bass

E. Pno.

Syn. Str.

Solo

52

DRum
Cab.
U. Bass
E. Pno.
Syn. Str.
Solo

55

DRum
Cab.
U. Bass
E. Pno.
Syn. Str.
Solo

57

DRum

Cab.

U. Bass

E. Pno.

Syn. Str.

Solo

60

DRum

Cab.

U. Bass

E. Pno.

Syn. Str.

Solo

63

DRum
Cab.
E. Gtr.
U. Bass
E. Pno.
Syn. Str.
Lead 1

67

DRum
Cab.
E. Gtr.
U. Bass
E. Pno.
Syn. Str.
Lead 1

69

DRum
Cab.
E. Gtr.
U. Bass
E. Pno.
Syn. Str.
Lead 1

72

DRum
Cab.
E. Gtr.
U. Bass
E. Pno.
Syn. Str.
Lead 1

75

DRum
Cab.
U. Bass
E. Pno.
Syn. Str.

78

DRum
Cab.
U. Bass
E. Pno.
Syn. Str.

80

DRum
Cab.
U. Bass
E. Pno.
Syn. Str.
Solo

83

DRum
Cab.
U. Bass
E. Pno.
Syn. Str.
Solo

85

DRum

Cab.

U. Bass

E. Pno.

Syn. Str.

Solo

88

DRum

Cab.

U. Bass

E. Pno.

Syn. Str.

Solo

91

DRum
Cab.
U. Bass
E. Pno.
Syn. Str.
Solo

93

DRum
Cab.
U. Bass
E. Pno.
Syn. Str.
Solo

97

DRum

Cab.

E. Gtr.

U. Bass

E. Pno.

Syn. Str.

Lead 1

100

DRum

Cab.

E. Gtr.

U. Bass

E. Pno.

Syn. Str.

Lead 1

103

- E. Gtr.:** Contains melodic lines with slurs and accents, primarily in the upper register.
- E. Pno.:** Displays chordal accompaniment with chords and rests, some marked with 'y' for grace notes.
- Syn. Str.:** Shows a complex arrangement of notes with slurs and accents, likely representing a synthesized string texture.
- Lead 1:** Contains a melodic line with slurs and accents, primarily in the upper register.

DRum

Bone Thugs N Harmony - Mind Of Soljah

♩ = 89,999954

6

10

14

18

22

26

30

34

38

Dynasty Music In.

V.S.

42

46

Four measures of music for a drum set, continuing the pattern from the previous system.

50

Four measures of music for a drum set, continuing the pattern from the previous system.

54

Four measures of music for a drum set, continuing the pattern from the previous system.

58

Four measures of music for a drum set, continuing the pattern from the previous system.

62

Four measures of music for a drum set, continuing the pattern from the previous system.

66

Four measures of music for a drum set, continuing the pattern from the previous system.

70

Four measures of music for a drum set, continuing the pattern from the previous system.

74

Four measures of music for a drum set, continuing the pattern from the previous system.

78

Four measures of music for a drum set, continuing the pattern from the previous system.

82

86

90

94

98

102

104

♩ = 89,999954

5

8

12

16

20

24

28

32

36

40

♩ = 89,999954

6

10 **24**

37

42 **24**

69

74 **24**

101

104

Dynasty Music In.

42

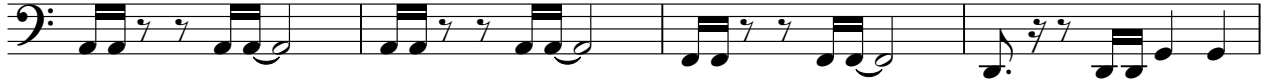

46

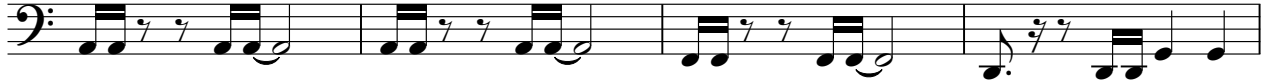

50

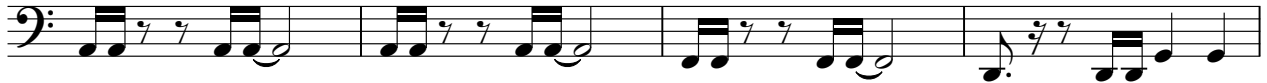

54

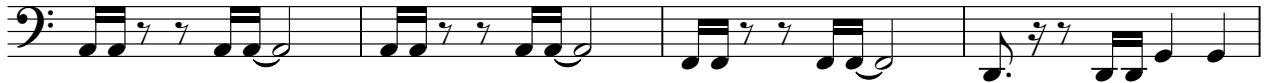

58

62

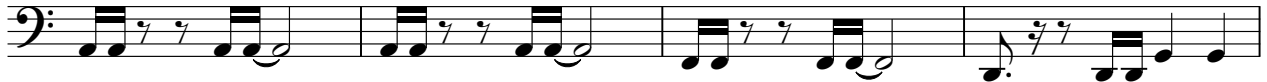

66

70

74

78

82

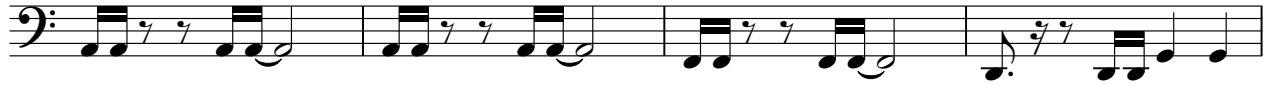

86

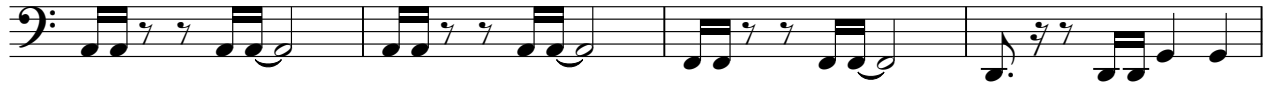

90

94

98

102

Electric Piano

Bone Thugs N Harmony - Mind Of Soljah

♩ = 89,999954

5

9

13

17

21

25

29

33

37

41

45

49

53

57

61

65

69

73

77

81

85

89

93

97

101

104

Synth Strings

Bone Thugs N Harmony - Mind Of Soljah

♩ = 89,999954

5

10

14

18

22

26

28

4

Dynasty Music In.

Synth Strings

76

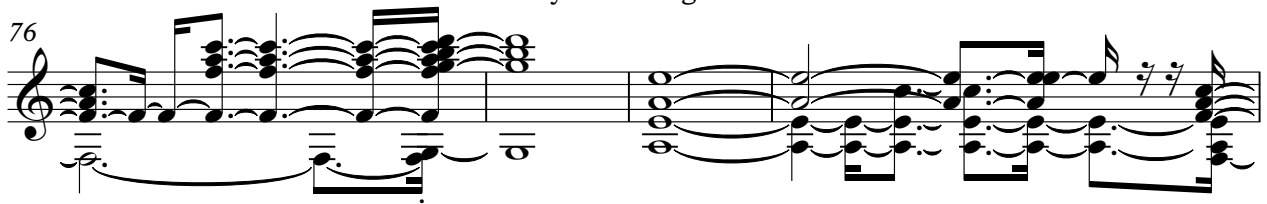

80

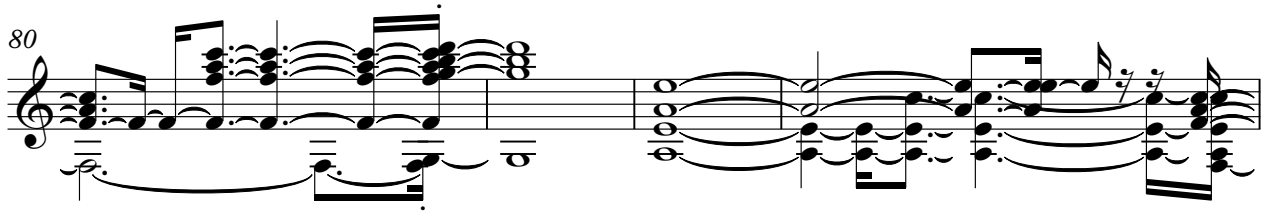

84

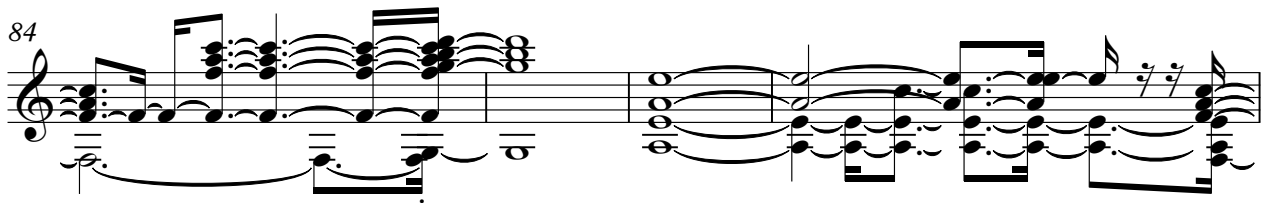

88

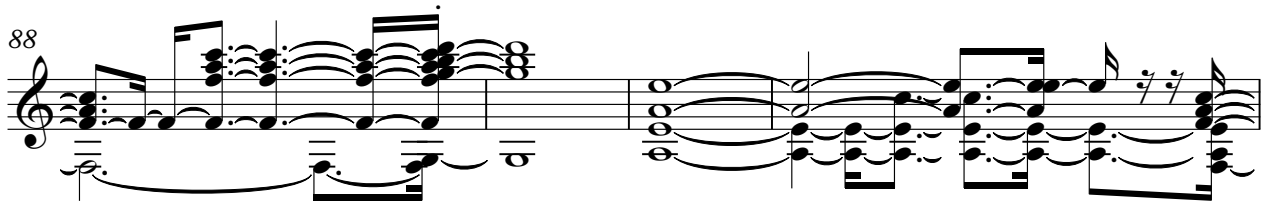

92

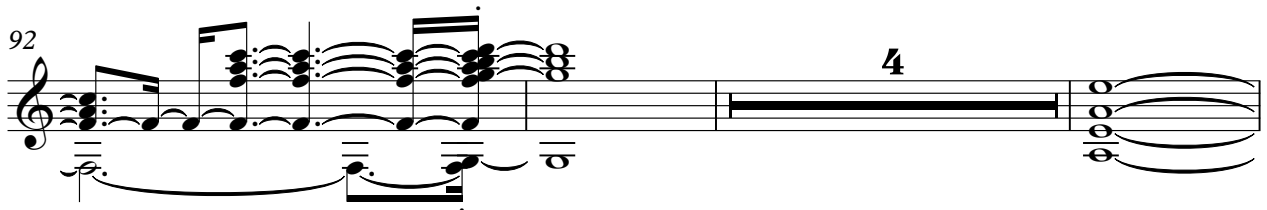

99

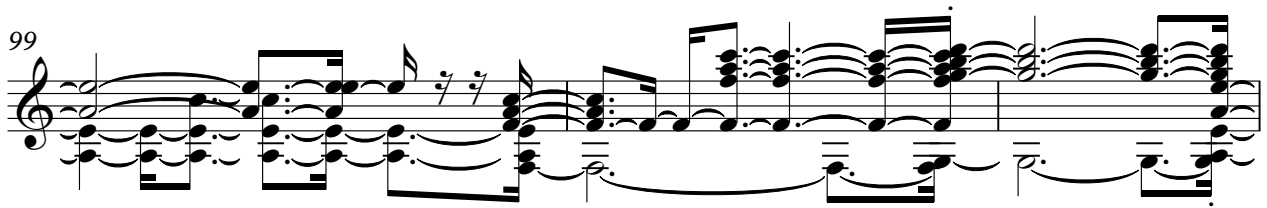

102

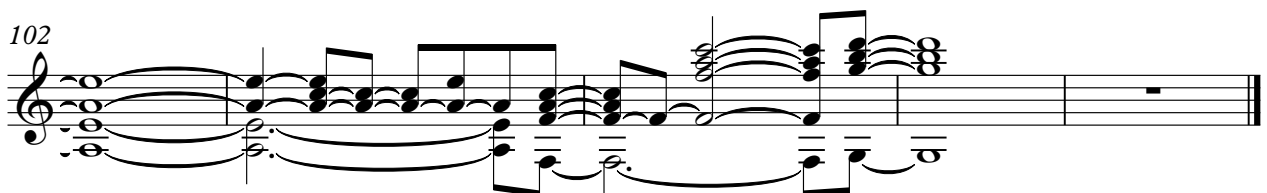

Lead 1 (Square)

Bone Thugs N Harmony - Mind Of Soljah

♩ = 89,999954

7

34

39

66

71

98

103

Dynasty Music In.

Bone Thugs N Harmony - Mind Of Soljah

Solo

♩ = 89,999954

17

20

24

28

20

51

55

59

20

Dynasty Music In.

82

86

90

92
