

Boyz II Men - One Sweet Day w/ Mariah Carey

♩ = 65,999992

Percussion

Kora

Upright Bass

Tape Sampler Keyboard [Strings]

4

Perc.

Kora

U. Bass

Cel.

Tape Smp. Str

7

Bb Hn.

Perc.

U. Bass

Tape Smp. Str.

FX 1

10

Bb Hn.

Perc.

U. Bass

Tape Smp. Str.

FX 1

13

B \flat Hn.

Perc.

U. Bass

FM

Tape Smp. Str

FX 1

FX 2

16

Perc.

U. Bass

FM

Tape Smp. Str

FX 2

Perc. 

U. Bass 

Cel. 

FM 

Tape Smp. Str 

FX 2 

B \flat Hn. 

Perc. 

Kora 

U. Bass 

FM 

Tape Smp. Str 

FX 1 

FX 2 

25

Bb Hn.

Perc.

Kora

U. Bass

FM

Tape Smp. Str

FX 1

FX 2

28

B♭ Hn.

Perc.

Kora

U. Bass

FM

Tape Smp. Str

FX 1

FX 2

31

B♭ Hn.

Perc.

U. Bass

FM

Tape Smp. Str

FX 1

FX 2

34

B \flat Hn.

Perc.

U. Bass

Cel.

Tape Smp. Str

FX 1

37

B \flat Hn.

Perc.

Kora

U. Bass

Cel.

FM

Tape Smp. Str

FX 1

FX 2

40

Bb Hn.

Perc.

Kora

U. Bass

FM

Tape Smp. Str.

FX 1

FX 2

43

B♭ Hn.

Perc.

Kora

U. Bass

FM

Tape Smp. Str

FX 1

FX 2

46

B♭ Hn.

Perc.

U. Bass

FM

Tape Smp. Str

FX 1

FX 2

49

B \flat Hn.
Perc.
U. Bass
FM
Tape Smp. Str.
FX 1
FX 2

52

B \flat Hn.
Perc.
U. Bass
FM
Tape Smp. Str.
FX 1
FX 2

55

B \flat Hn.

Perc.

U. Bass

FM

Tape Smp. Str

FX 1

FX 2

58

B \flat Hn.

Perc.

Kora

U. Bass

FM

Tape Smp. Str

FX 1

FX 2

61

Bb Hn.
Perc.
U. Bass
FM
Tape Smp. Str
FX 1
FX 2

64

Bb Hn.
Perc.
U. Bass
FM
Tape Smp. Str
FX 1
FX 2

67

B♭ Hn.

Perc.

Kora

U. Bass

FM

Tape Smp. Str

FX 1

FX 2

70

B♭ Hn.

Perc.

U. Bass

FM

Tape Smp. Str

FX 1

FX 2

72

B \flat Hn.

Perc.

U. Bass

FM

Tape Smp. Str

FX 1

FX 2

Boyz II Men - One Sweet Day w/ Mariah Carey

Horn in Bb

♩ = 65,999992

6

11

15

7

25

3

29

34

39

43

3

47

49

2

2

Horn in B \flat

53

57

61

65

69

Boyz II Men - One Sweet Day w/ Mariah Carey

Percussion

♩ = 65,999992

5

9

13

17

21

25

29

33

37

V.S.

Percussion

41

45

49

52

56

60

63

67

70

Kora

Boyz II Men - One Sweet Day w/ Mariah Carey

♩ = 65,999992

2 16

23

29

10

44

15

61

7 7

Upright Bass

Boyz II Men - One Sweet Day w/ Mariah Carey

♩ = 65,999992

6

12

18

24

30

36

42

48

54

V.S.

2

Upright Bass

60

66

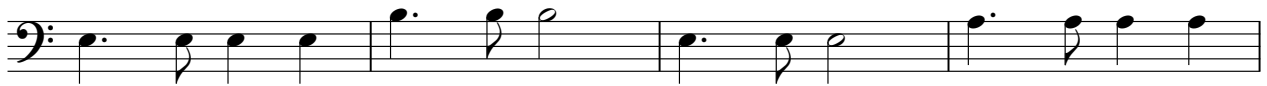

70

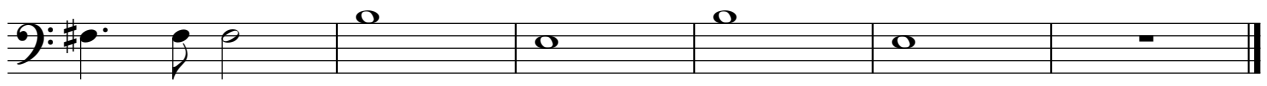

Celesta

Boyz II Men - One Sweet Day w/ Mariah Carey

♩ = 65,999992

3 **14**

21

14 **38**

♩ = 65,999992

14

19

23

27

3

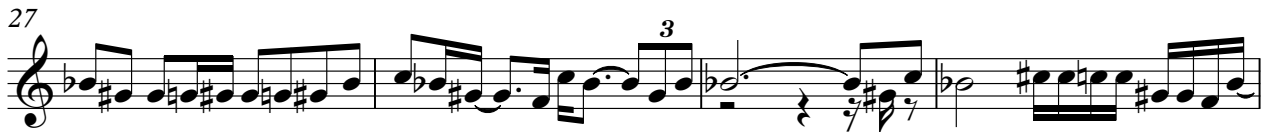

31

6

41

3

45

3

51

55

59

63

67

71

Boyz II Men - One Sweet Day w/ Mariah Carey
Tape Sampler Keyboard [Strings]

♩ = 65,999992

9

18

27

36

42

Tape Sampler Keyboard [Strings]

47

54

62

69

Boyz II Men - One Sweet Day w/ Mariah Carey

FX 1 (Rain)

♩ = 65,999992

6

11

15

7

25

28

33

37

41

44

48

2

53

57

61

65

69

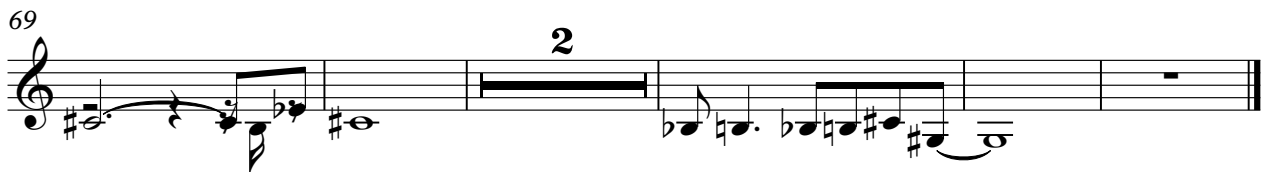

♩ = 65,999992

14

19

23

27

3

31

6

41

3

45

3

51

55

59

63

67

71

