

Boyzone - Everyday I Love You

♩ = 80,000000

Horn in F

Percussion

Jazz Guitar

Kora

Fretless Electric Bass

♩ = 80,000000

Synth Strings

Solo

3

Perc.

J. Gtr.

E. Bass

Solo

5

Perc. J. Gtr. E. Bass Solo

8

Perc. J. Gtr. E. Bass Solo

10

Perc. J. Gtr. E. Bass Solo

12

Perc.

J. Gtr.

E. Bass

Syn. Str.

Solo

15

Perc.

E. Bass

Solo

17

Perc.

E. Bass

Solo

30

Hn.

Perc.

E. Bass

Syn. Str.

Solo

33

Hn.

Perc.

E. Bass

Syn. Str.

Solo

36

Hn.

Perc.

Kora

E. Bass

Syn. Str.

Solo

38

Perc.

Kora

E. Bass

Syn. Str.

Solo

39

Perc. Kora E. Bass Syn. Str. Solo

41

Perc. Kora E. Bass Syn. Str. Solo

49

Perc.

E. Bass

Solo

51

Perc.

J. Gtr.

E. Bass

Solo

54

Perc.

J. Gtr.

E. Bass

Syn. Str.

Solo

56

Perc. J. Gtr. E. Bass Syn. Str. Solo

58

Perc. J. Gtr. E. Bass Syn. Str. Solo

60

Perc. J. Gtr. E. Bass Syn. Str. Solo

62

Perc. J. Gtr. E. Bass Syn. Str. Solo

64

E. Bass

Syn. Str.

Solo

67

E. Bass

Syn. Str.

Solo

69

E. Bass

Syn. Str.

Solo

71

E. Bass

Syn. Str.

Solo

73

E. Bass

Syn. Str.

Solo

Horn in F

Boyzone - Everyday I Love You

♩ = 80,000000

29

34

39

Percussion

Boyzone - Everyday I Love You

♩ = 80,000000

7

13

17

21

25

29

33

37

40

V.S.

2

Percussion

42

44

47

51

56

60

14

♩ = 80,000000

5

8

10

12 **39**

53

56

59

61 **14**

♩ = 80,000000

36

40

44

30

♩ = 80,000000

2

Fretless Electric Bass

59

65

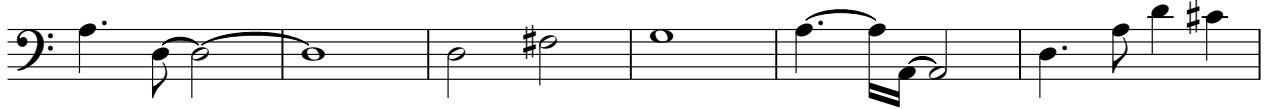

71

2

Synth Strings

Boyzone - Everyday I Love You

♩ = 80,000000

12 15

31

38

45 8

58

63

67 3

71 2

Boyzone - Everyday I Love You

Solo

♩ = 80,000000

4
8
10
13
16
19
22
25
28

V.S.

58

60

63

66

69

71

73
