

Boyzone - Picture Of You

0.0"
1.1,00
Picture Of You -- Boyzone - seq'd by Purwanto (JazzStyle), Yo

♩ = 115,000031

- Tuba solo**: Bass clef, 4/4 time signature, contains a whole rest.
- Drums**: Percussion clef, 4/4 time signature, contains a whole rest.
- "Picture Of You"**: Percussion clef, 4/4 time signature, contains a whole rest.
- Sequenced by Purwanto N (JazzStyle)**: Percussion clef, 4/4 time signature, contains a rhythmic pattern of eighth notes: G4, A4, B4, A4, G4, F4, E4, D4.
- BoyZone , Mr Bean OST Movie --**: Percussion clef, 4/4 time signature, contains a whole rest.
- Bass**: Bass clef, 4/4 time signature, contains a whole rest.
- Brass Section**: Treble clef, 4/4 time signature, contains a whole rest.
- Brass Section**: Treble clef, 4/4 time signature, contains a whole rest.
- Lead Melody**: Treble clef, 4/4 time signature, contains a whole rest.
- ♩ = 115,000031**: A tempo marking below the Lead Melody staff.
- Strings**: Bass clef, 4/4 time signature, contains a whole rest.
- Accoustic Piano**: Treble clef, 4/4 time signature, contains a whole rest.

Copyright © 1997 by purwanto.nugroho

2

Drums

"Picture Of You"

Sequenced by Purwanto N (JazzStyle)

-- BoyZone , Mr Bean OST Movie --

Guitar Rhythm

Bass

Brass Section

Brass Section

Strings

Accoustic Piano

3

Drums

"Picture Of You"

=====

=====

-- BoyZone , Mr Bean OST Movie --

Guitar Rythm

Bass

Brass Section

Brass Section

Strings

Accoustic Piano

4

Drums

"Picture Of You"

=====
=====
-- BoyZone , Mr Bean OST Movie --

Guitar Rythm

Bass

Brass Section

Brass Section

Strings

Accoustic Piano

5

Drums

"Picture Of You"

=====
=====
-- BoyZone , Mr Bean OST Movie --

Guitar Rythm

Bass

Brass Section

Brass Section

Strings

Accoustic Piano

6

Drums

"Picture Of You"

=====
=====
-- BoyZone , Mr Bean OST Movie --

Guitar Rythm

Bass

Brass Section

Brass Section

Strings

Accoustic Piano

7

Drums

"Picture Of You"

=====
=====
-- BoyZone , Mr Bean OST Movie --

Guitar Rythm

Bass

Brass Section

Brass Section

Strings

Accoustic Piano

8

Drums

"Picture Of You"

=====
=====
-- BoyZone , Mr Bean OST Movie --

Guitar Rhythm

Bass

Brass Section

Brass Section

Strings

Acoustic Piano

9

Drums

"Picture Of You"

Sequenced by Purwanto N (JazzStyle)

=====

=====

-- BoyZone , Mr Bean OST Movie --

Guitar Rhythm

Bass

Brass Section

Brass Section

Strings

Acoustic Piano

10

Drums

"Picture Of You"

Sequenced by Purwanto N (JazzStyle)

-- BoyZone , Mr Bean OST Movie --

Guitar Rythm

Bass

Lead Melody

Accoustic Piano

11

Drums

"Picture Of You"

=====

=====

-- BoyZone , Mr Bean OST Movie --

Guitar Rythm

Bass

Lead Melody

Accoustic Piano

12

Drums

"Picture Of You"

=====
=====
-- BoyZone , Mr Bean OST Movie --

Guitar Rythm

Bass

Lead Melody

Accoustic Piano

13

Drums

"Picture Of You"

=====

=====

-- BoyZone , Mr Bean OST Movie --

Guitar Rythm

Bass

Lead Melody

Accoustic Piano

14

Drums

"Picture Of You"

=====
=====
-- BoyZone , Mr Bean OST Movie --

Guitar Rythm

Bass

Lead Melody

Accoustic Piano

15

Drums

"Picture Of You"

=====

=====

-- BoyZone , Mr Bean OST Movie --

Guitar Rythm

Bass

Lead Melody

Accoustic Piano

16

Drums

"Picture Of You"

=====
=====
-- BoyZone , Mr Bean OST Movie --

Guitar Rythm

Bass

Lead Melody

Accoustic Piano

17

18

Drums

"Picture Of You"

Sequenced by Purwanto N (JazzStyle)

=====
=====
-- BoyZone , Mr Bean OST Movie --

Guitar Rhythm

Bass

Brass Section

Brass Section

Lead Melody

Accoustic Piano

19

Drums

"Picture Of You"

=====

=====

-- BoyZone , Mr Bean OST Movie --

Guitar Rythm

Bass

Lead Melody

Accoustic Piano

20

Drums

"Picture Of You"

=====
=====
-- BoyZone , Mr Bean OST Movie --

Guitar Rythm

Bass

Lead Melody

Accoustic Piano

21

Drums

"Picture Of You"

=====

=====

-- BoyZone , Mr Bean OST Movie --

Guitar Rythm

Bass

Lead Melody

Accoustic Piano

23

Drums

"Picture Of You"

=====

=====

-- BoyZone , Mr Bean OST Movie --

Guitar Rythm

Bass

Lead Melody

Accoustic Piano

24

Drums

"Picture Of You"

=====
=====
-- BoyZone , Mr Bean OST Movie --

Guitar Rythm

Bass

Lead Melody

Accoustic Piano

25

Drums

"Picture Of You"

=====

=====

-- BoyZone , Mr Bean OST Movie --

Guitar Rythm

Bass

Lead Melody

Accoustic Piano

27

-- BoyZone , Mr Bean OST Movie --

29

Drums

"Picture Of You"

=====

=====

-- BoyZone , Mr Bean OST Movie --

Bass

Brass Section

Lead Melody

Accoustic Piano

31

33

35

37

Drums

"Picture Of You"

Sequenced by Purwanto N (JazzStyle)

=====
=====
-- BoyZone , Mr Bean OST Movie --

Guitar Rhythm

Bass

Lead Melody

Strings

Accoustic Piano

Drums

"Picture Of You"

=====

=====

-- BoyZone , Mr Bean OST Movie --

Guitar Rythm

Bass

Strings

Accoustic Piano

41

Drums

"Picture Of You"

Sequenced by Purwanto N (JazzStyle)

Bass

Strings

Acoustic Piano

42

Drums

"Picture Of You"

Sequenced by Purwanto N (JazzStyle)

-- BoyZone , Mr Bean OST Movie --

Guitar Rythm

Bass

Lead Melody

Accoustic Piano

43

Drums

"Picture Of You"

=====
=====
-- BoyZone , Mr Bean OST Movie --

Guitar Rythm

Bass

Lead Melody

Accoustic Piano

44

45

Drums

"Picture Of You"

=====
=====
-- BoyZone , Mr Bean OST Movie --

Guitar Rhythm

Bass

Lead Melody

Accoustic Piano

46

"Picture Of You"

-- BoyZone , Mr Bean OST Movie --

Guitar Rythm

Bass

Lead Melody

Accoustic Piano

47

Drums

"Picture Of You"

=====
=====
-- BoyZone , Mr Bean OST Movie --

Guitar Rythm

Bass

Lead Melody

Accoustic Piano

48

Drums

"Picture Of You"

=====

=====

-- BoyZone , Mr Bean OST Movie --

Guitar Rythm

Bass

Lead Melody

Accoustic Piano

49

Drums

"Picture Of You"

=====
=====
-- BoyZone , Mr Bean OST Movie --

Guitar Rythm

Bass

Lead Melody

Accoustic Piano

50

The musical score for "Picture Of You" is arranged for a full band. It consists of the following parts:

- "Picture Of You":** A percussion part with 'x' marks indicating cymbal hits.
- Two empty staves:** Represented by dashed lines, likely for additional percussion or auxiliary instruments.
- BoyZone , Mr Bean OST Movie --:** A percussion part with a specific rhythmic pattern.
- Brass Section:** A part for brass instruments, primarily using chords.
- Acoustic Piano:** A piano accompaniment part, primarily using chords.

-- BoyZone , Mr Bean OST Movie --

52

-- BoyZone , Mr Bean OST Movie --

54

55

Drums

"Picture Of You"

=====
=====
-- BoyZone , Mr Bean OST Movie --

Guitar Rhythm

Bass

Brass Section

Lead Melody

Strings

Accoustic Piano

This musical score is for the song "Picture Of You" by Boyzone, from the Mr. Bean OST. It is page 55 of a larger score. The score is arranged for a full band and includes the following parts: Drums, "Picture Of You" (vocals), a piano accompaniment (indicated by dashed lines), Guitar Rhythm, Bass, Brass Section, Lead Melody, Strings, and Accoustic Piano. The score is written in 4/4 time. The Drums part shows a steady beat with snare and kick patterns. The "Picture Of You" part shows the vocal line with lyrics. The piano accompaniment part shows the piano's role. The Guitar Rhythm part shows the guitar's role. The Bass part shows the bass line. The Brass Section part shows the brass instruments' role. The Lead Melody part shows the lead vocal line. The Strings part shows the strings' role. The Accoustic Piano part shows the piano's role.

56

57

Drums

"Picture Of You"

=====
=====
-- BoyZone , Mr Bean OST Movie --

Guitar Rhythm

Bass

Brass Section

Lead Melody

Strings

Accoustic Piano

3. **=====
4. **-- BoyZone , Mr Bean OST Movie --**: A staff with a drum set icon, showing a few notes.
5. **Guitar Rhythm**: A staff in treble clef with a guitar icon, showing a rhythmic pattern with chords and eighth notes.
6. **Bass**: A staff in bass clef with a bass icon, showing a rhythmic pattern with eighth and quarter notes.
7. **Brass Section**: A staff in treble clef with a brass icon, showing a few notes.
8. **Lead Melody**: A staff in treble clef with a lead icon, showing a melodic line with eighth and quarter notes.
9. **Strings**: A staff in bass clef with a string icon, showing a few notes.
10. **Accoustic Piano**: A staff in treble clef with a piano icon, showing a few notes.

58

Drums

"Picture Of You"

=====

=====

-- BoyZone , Mr Bean OST Movie --

Guitar Rhythm

Bass

Brass Section

Lead Melody

Strings

Accoustic Piano

The musical score for "Picture Of You" is arranged for a full band. It includes the following parts:

- "Picture Of You":** The vocal line, marked with 'x' symbols above the notes, indicating breath marks or specific articulation.
- Accoustic Piano:** Provides harmonic support with sustained chords and moving lines.
- Strings:** A section of string instruments, indicated by a double bar line and a brace, with some notes visible.

-- BoyZone , Mr Bean OST Movie --

60

-- BoyZone , Mr Bean OST Movie --

61

Drums

"Picture Of You"

Sequenced by Purwanto N (JazzStyle)

=====
=====
-- BoyZone , Mr Bean OST Movie --

Guitar Rhythm

Bass

Brass Section

Lead Melody

Strings

Accoustic Piano

Tuba solo

Drums

"Picture Of You"

Sequenced by Purwanto N (JazzStyle)

=====

=====

-- BoyZone , Mr Bean OST Movie --

Guitar Rythm

Bass

Lead Melody

Accoustic Piano

63

Tuba solo

Drums

"Picture Of You"

-- BoyZone , Mr Bean OST Movie --

Guitar Rythm

Bass

Accoustic Piano

64

Tuba solo

Drums

"Picture Of You"

=====

=====

-- BoyZone , Mr Bean OST Movie --

Guitar Rhythm

Bass

Accoustic Piano

65

Tuba solo

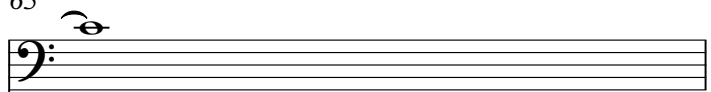

Drums

"Picture Of You"

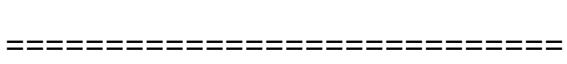
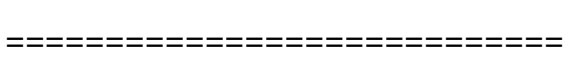
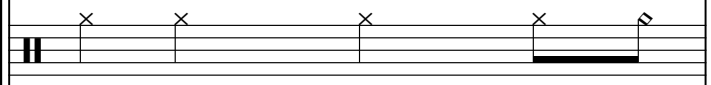

-- BoyZone , Mr Bean OST Movie --

Guitar Rythm

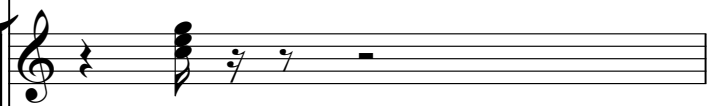

Bass

Accoustic Piano

66

65

Tuba solo

Drums

"Picture Of You"

-- BoyZone , Mr Bean OST Movie --

Guitar Rythm

Bass

Accoustic Piano

67

Tuba solo

Drums

"Picture Of You"

-- BoyZone , Mr Bean OST Movie --

Guitar Rythm

Bass

Accoustic Piano

68 **Tuba solo**

Drums

"Picture Of You"

=====

=====

-- BoyZone , Mr Bean OST Movie --

Guitar Rythm

Bass

Accoustic Piano

69

Tuba solo

Drums

"Picture Of You"

=====
=====
-- BoyZone , Mr Bean OST Movie --

Guitar Rythm

Bass

Accoustic Piano

70

-- BoyZone , Mr Bean OST Movie --

-- BoyZone , Mr Bean OST Movie --

72

Drums

"Picture Of You"

=====

=====

-- BoyZone , Mr Bean OST Movie --

Bass

Brass Section

Lead Melody

Accoustic Piano

74

75

Drums

"Picture Of You"

=====
=====
-- BoyZone , Mr Bean OST Movie --

Guitar Rhythm

Bass

Brass Section

Lead Melody

Strings

Accoustic Piano

76

-- BoyZone , Mr Bean OST Movie --

77

Drums

"Picture Of You"

=====
=====
-- BoyZone , Mr Bean OST Movie --

Guitar Rythm

Bass

Brass Section

Lead Melody

Strings

Accoustic Piano

78

79

Drums

"Picture Of You"

=====
=====
-- BoyZone , Mr Bean OST Movie --

Guitar Rhythm

Bass

Brass Section

Lead Melody

Strings

Accoustic Piano

3. **=====
4. **-- BoyZone , Mr Bean OST Movie --**: A staff with a drum set icon, showing a rhythmic pattern.
5. **Guitar Rhythm**: A staff in treble clef with a guitar icon, showing a rhythmic pattern with chords and rests.
6. **Bass**: A staff in bass clef with a bass icon, showing a melodic line with eighth and quarter notes.
7. **Brass Section**: A staff in treble clef with a brass icon, showing a melodic line with a few notes and rests.
8. **Lead Melody**: A staff in treble clef with a lead icon, showing a melodic line with eighth and quarter notes.
9. **Strings**: A staff in bass clef with a strings icon, showing a melodic line with a few notes and rests.
10. **Accoustic Piano**: A staff in treble clef with a piano icon, showing a melodic line with a few notes and rests.

80

-- BoyZone , Mr Bean OST Movie --

81

Drums

"Picture Of You"

Sequenced by Purwanto N (JazzStyle)

=====
=====
-- BoyZone , Mr Bean OST Movie --

Guitar Rhythm

Bass

Brass Section

Lead Melody

Strings

Accoustic Piano

82

83

Drums

"Picture Of You"

=====
=====
-- BoyZone , Mr Bean OST Movie --

Guitar Rythm

Bass

Brass Section

Lead Melody

Strings

Accoustic Piano

84

-- BoyZone , Mr Bean OST Movie --

85

Drums

"Picture Of You"

=====
=====
-- BoyZone , Mr Bean OST Movie --

Guitar Rhythm

Bass

Brass Section

Lead Melody

Strings

Accoustic Piano

3. **=====
4. **-- BoyZone , Mr Bean OST Movie --**: A staff with a drum set icon, showing a rhythmic pattern of eighth notes and quarter notes.
5. **Guitar Rhythm**: A staff in treble clef with a guitar icon, showing a rhythmic pattern of eighth notes and quarter notes.
6. **Bass**: A staff in bass clef with a bass icon, showing a rhythmic pattern of eighth notes and quarter notes.
7. **Brass Section**: A staff in treble clef with a brass icon, showing a rhythmic pattern of eighth notes and quarter notes.
8. **Lead Melody**: A staff in treble clef with a lead icon, showing a melodic line of eighth notes and quarter notes.
9. **Strings**: A staff in bass clef with a strings icon, showing a rhythmic pattern of eighth notes and quarter notes.
10. **Accoustic Piano**: A staff in treble clef with a piano icon, showing a rhythmic pattern of eighth notes and quarter notes.

86

87

Drums

"Picture Of You"

=====
=====
-- BoyZone , Mr Bean OST Movie --

Guitar Rhythm

Bass

Brass Section

Lead Melody

Strings

Accoustic Piano

88

The musical score for "Picture Of You" is arranged for a full band. It consists of the following parts:

- Two empty staves:** Represented by dashed lines, likely for additional instruments or vocal harmonies.
- BoyZone , Mr Bean OST Movie --:** A line of text indicating the song's origin.
- Guitar Rhythm:** Provides a rhythmic accompaniment with chords and single notes.
- Brass Section:** Plays a melodic line with sustained notes.
- Lead Melody:** Features a melodic line with a long, sustained note.
- Strings:** Provides a harmonic accompaniment with sustained notes.
- Acoustic Piano:** Provides a harmonic accompaniment with sustained notes.

89

Drums

"Picture Of You"

Sequenced by Purwanto N (JazzStyle)

=====
=====
-- BoyZone , Mr Bean OST Movie --

Guitar Rhythm

Bass

Brass Section

Lead Melody

Strings

Accoustic Piano

90

91

Drums

"Picture Of You"

=====
=====
-- BoyZone , Mr Bean OST Movie --

Guitar Rythm

Bass

Brass Section

Lead Melody

Strings

Accoustic Piano

92

-- BoyZone , Mr Bean OST Movie --

94

95

Drums

"Picture Of You"

=====
=====
-- BoyZone , Mr Bean OST Movie --

Guitar Rhythm

Bass

Brass Section

Lead Melody

Strings

Accoustic Piano

96

97

- Two empty staves:** Represented by dashed lines, likely for vocal or additional instrumental parts.

Boyzone - Picture Of You
Tuba solo

♩ = 115,000031

61

66

69

29

Boyzone - Picture Of You

Drums

♩ = 115,000031

6

11

15

19

23

27

32

37

42

47

51

56

61

65

69

74

79

83

87

91

95

Boyzone - Picture Of You

"Picture Of You"

♩ = 115,000031

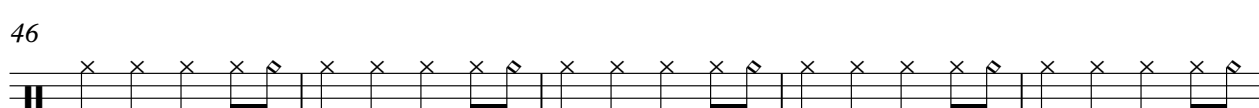
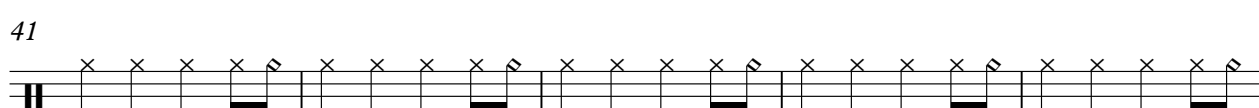
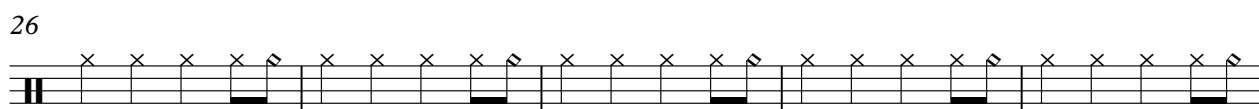
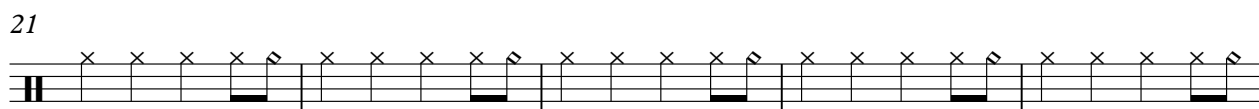
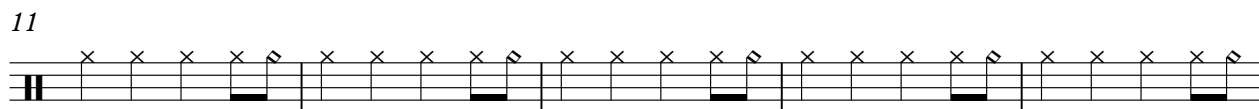

"Picture Of You"

51

56

61

66

71

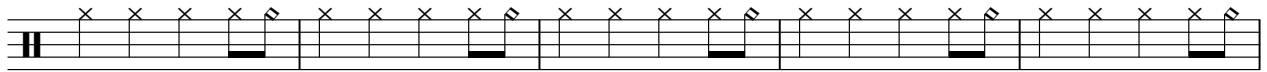

76

81

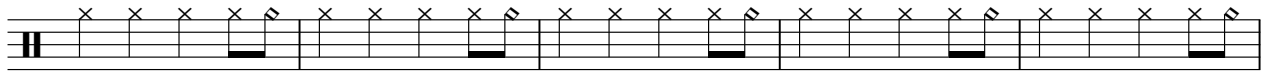

86

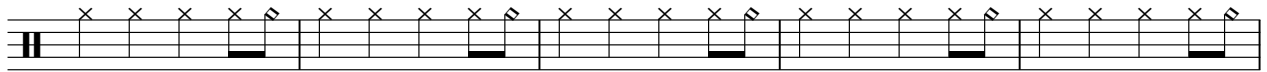

91

95

Boyzone - Picture Of You
Sequenced by Purwanto N (JazzStyle)

♩ = 115,000031

6

11

6 11 11

31

7 2 11

54

6 11 11

75

6 6

89

8

Boyzone - Picture Of You

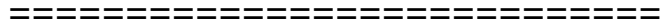

♩ = 115,000031

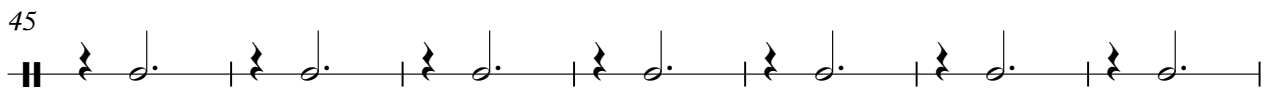
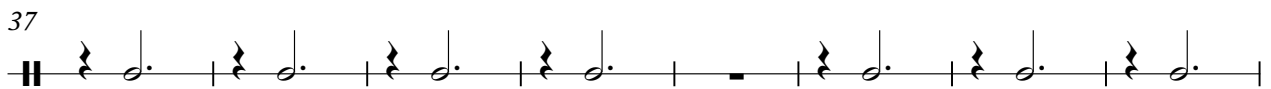
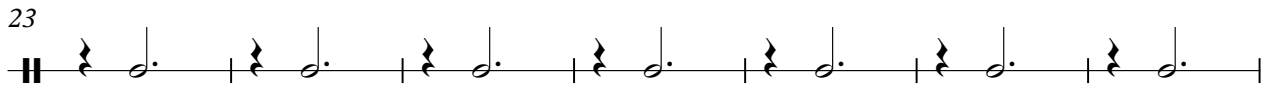
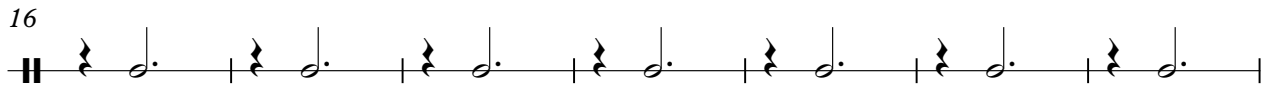
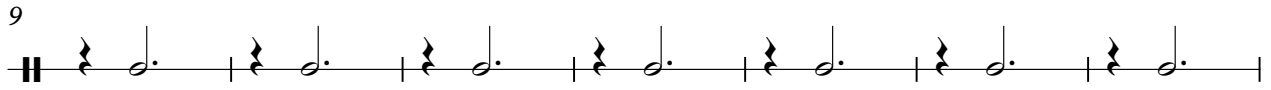
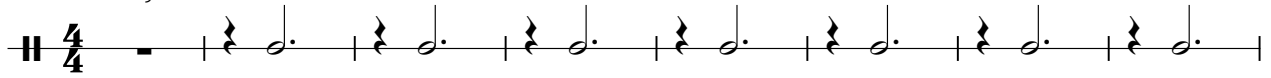

2

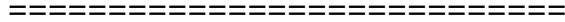

73

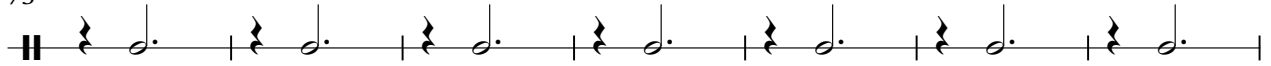

80

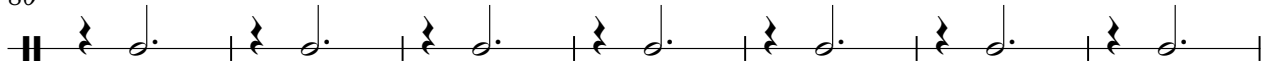

87

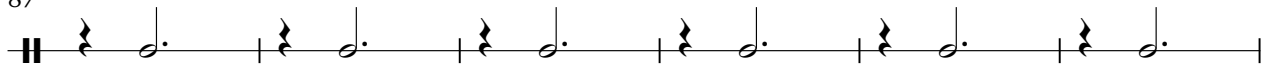

93

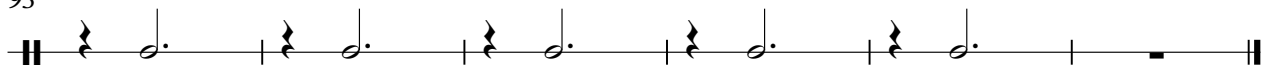

Boyzone - Picture Of You

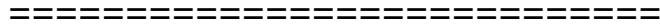

♩ = 115,000031

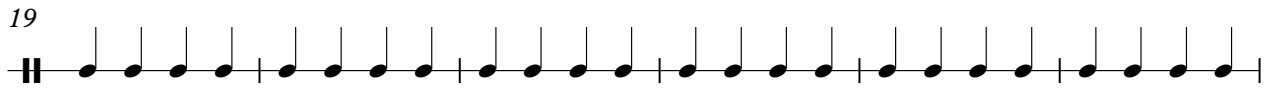
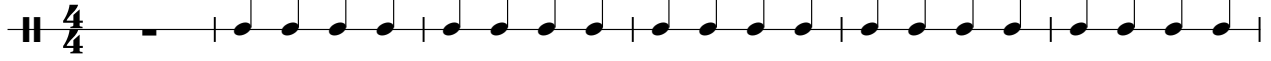

2

=====

61

67

73

79

85

91

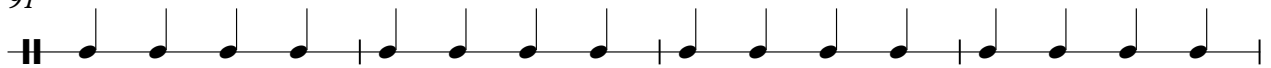

95

Boyzone - Picture Of You
-- BoyZone , Mr Bean OST Movie --

♩ = 115,000031

11

7

17

13

19

19

25

25

31

31

36

36

42

Copyright © 1997 by purwanto.nugroho

42

48

54

60

66

72

78

84

90

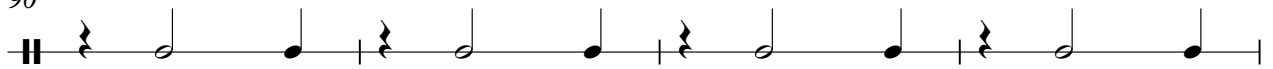

94

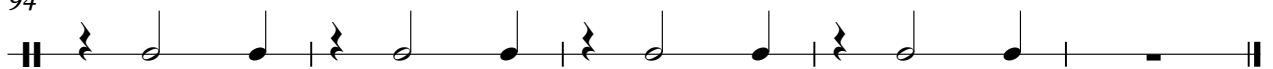

Boyzone - Picture Of You
Guitar Rythm

♩ = 115,000031

6

11

16

21

26

34

39

45

48

Copyright © 1997 by purwanto.nugroho

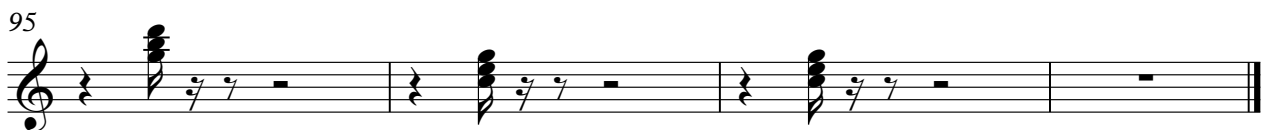

Boyzone - Picture Of You

Bass

♩ = 115,000031

5

8

12

15

19

23

26

30

34

Copyright © 1997 by purwanto.nugroho

V.S.

37

41

45

48

52

56

59

63

67

70

74

78

81

85

88

92

95

Boyzone - Picture Of You
Brass Section

♩ = 115,000031

7

17

Boyzone - Picture Of You
Brass Section

♩ = 115,000031

7

18

28

32

38

52

56

59

8

Copyright © 1997 by purwanto.nugroho

Brass Section

70

73

78

84

90

94

Boyzone - Picture Of You

Lead Melody

♩ = 115,000031

9

12

15

18

21

24

28

32

36

3

Copyright © 1997 by purwanto.nugroho

Boyzone - Picture Of You

Strings

♩ = 115,000031

8 20

32 38 12

55 62 12

79 86 92

Copyright © 1997 by purwanto.nugroho

Boyzone - Picture Of You

Accoustic Piano

♩ = 115,000031

6

11

16

20

24

28

32

36

40

Copyright © 1997 by purwanto.nugroho

V.S.

84

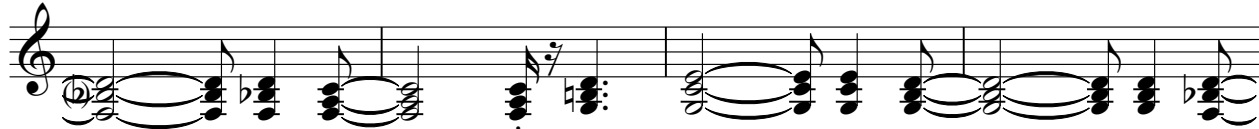

88

92

95

