

♩ = 110,000107

Alto Saxophone

Percussion

Harp

Jazz Guitar

Electric Guitar

Electric Guitar

5-string Electric Bass

Quintus

Rock Organ

Synth Drums

7SOGOODD

Reverse Cymbals

FM Synth

Tape Sampler Keyboard [Brass]

Synth Strings

Viola

♩ = 110,000107

♩ = 110,000107

♩ = 110,000107

12/4

3

J. Gtr.

E. Gtr.

E. Gtr.

Vla.

5

7

Perc.

E. Gtr.

E. Bass

Q.

Organ

FM

Syn. Str.

Vla.

9

Perc. E. Gtr. E. Gtr. E. Bass Q. Organ FM Syn. Str. Vla.

10

Perc. E. Gtr. E. Gtr. E. Bass Q. Organ FM Syn. Str. Vla.

12

Perc.

E. Gtr.

E. Gtr.

E. Bass

Q.

Organ

Rev. Cym.

FM

Syn. Str.

Vla.

14

Alto Sax.

Perc.

E. Gtr.

E. Gtr.

E. Bass

Organ

Rev. Cym.

FM

Syn. Str.

Vla.

16

Alto Sax.

Perc.

E. Gtr.

E. Gtr.

E. Bass

FM

Syn. Str.

18

Alto Sax.

Perc.

E. Gtr.

E. Gtr.

E. Bass

FM

Syn. Str.

20

Alto Sax.

Perc.

E. Gtr.

E. Gtr.

E. Bass

FM

Syn. Str.

22

Alto Sax.

Perc.

E. Gtr.

E. Gtr.

E. Bass

Q.

Syn. Drums

FM

Tape Smp. Brs

Syn. Str.

Vla.

23

25

Alto Sax.

Perc.

E. Gtr.

E. Bass

Q.

Rev. Cym.

Tape Smp. Brs

Syn. Str.

Vla.

26

Alto Sax.

Perc.

E. Gtr.

E. Gtr.

E. Bass

Q.

Organ

Rev. Cym.

FM

Tape Smp. Brs

Syn. Str.

Vla.

Detailed description of the musical score: The score is for page 15, starting at measure 26. It features ten staves. The Alto Sax. staff has a treble clef and a key signature of one flat, with notes and rests. The Perc. staff uses a drum set notation with various symbols. The two E. Gtr. staves have treble clefs and one flat; the upper staff has chords and the lower staff has a bass line. The E. Bass staff has a bass clef and one flat, with a steady bass line. The Q. staff has a treble clef and one flat, with chords and rests. The Organ part consists of two staves with treble and bass clefs, one flat, and includes a triplet of chords. The Rev. Cym. staff has a treble clef and one flat, with a long note and rests. The FM staff has a bass clef and one flat, with a chord. The Tape Smp. Brs staff has a treble clef and one flat, with notes and rests. The Syn. Str. staff has a treble clef and one flat, with chords and a long note. The Vla. staff has a bass clef and one flat, with notes and rests.

27

Alto Sax.

Perc.

E. Gtr.

E. Bass

Q.

Organ

FM

Syn. Str.

Vla.

29

Alto Sax.

Perc.

E. Gtr.

E. Gtr.

E. Bass

Q.

Organ

FM

Syn. Str.

Vla.

30

Alto Sax.

Perc.

E. Gtr.

E. Gtr.

E. Bass

Q.

Organ

FM

Syn. Str.

Vla.

Detailed description of the musical score: The score is for page 18, starting at measure 30. It features ten staves. The Alto Saxophone part has a melodic line with eighth and sixteenth notes. The Percussion part has a complex rhythmic pattern with various note values and rests. The two Electric Guitar parts have a rhythmic accompaniment with chords and single notes. The Electric Bass part has a steady bass line. The Organ part has a melodic line with some grace notes. The Fretless Bass (FM) part has a bass line with chords. The Synthesizer Strings part has a sustained chordal accompaniment. The Viola part has a sustained chordal accompaniment.

32

Alto Sax.

Perc.

E. Gtr.

E. Gtr.

E. Bass

Q.

Organ

Rev. Cym.

FM

Syn. Str.

Vla.

34

Alto Sax.

Perc.

E. Gtr.

E. Gtr.

E. Bass

Q.

Organ

Rev. Cym.

FM

Syn. Str.

Vla.

36

Perc. E. Gtr. E. Gtr. E. Bass Q. Organ Rev. Cym. FM Syn. Str.

38

Alto Sax.

Perc.

E. Gtr.

E. Gtr.

E. Bass

Rev. Cym.

FM

Syn. Str.

Vla.

40

Alto Sax.

Perc.

E. Gtr.

E. Gtr.

E. Bass

FM

Syn. Str.

Vla.

42

Alto Sax.

Perc.

E. Gtr.

E. Gtr.

E. Bass

FM

Syn. Str.

Vla.

- Alto Sax.**: Melodic line in treble clef, featuring slurs and accents.
- Perc.**: Rhythmic accompaniment in a drum set notation, including a triplet of eighth notes.
- E. Gtr.**: Two staves of electric guitar, with the top staff playing chords and the bottom staff playing single notes.
- E. Bass**: Electric bass line in bass clef, featuring a walking bass line.
- FM**: Fiddle part in treble clef, playing chords.
- Syn. Str.**: Synthesizer string part in treble clef, playing a sustained melodic line.
- Vla.**: Viola part in bass clef, playing a simple accompaniment line.

44

Alto Sax.

Perc.

E. Gtr.

E. Gtr.

E. Bass

FM

Syn. Str.

Vla.

46

Alto Sax.

Perc.

E. Gtr.

E. Gtr.

E. Bass

Q.

Syn. Drums

FM

Tape Smp. Brs

Syn. Str.

Vla.

48

Alto Sax.

Perc.

E. Gtr.

E. Bass

Q.

Rev. Cym.

Tape Smp. Brs

Syn. Str.

Vla.

50

Alto Sax.

Perc.

E. Gtr.

E. Gtr.

E. Bass

Q.

Organ

Rev. Cym.

FM

Tape Smp. Brs

Syn. Str.

Vla.

51

- Alto Sax.**: Melodic line in treble clef with a key signature of one flat.
- Perc.**: Rhythmic accompaniment in a drum set notation.
- E. Gtr.**: Electric guitar accompaniment in treble clef, featuring a steady eighth-note pattern.
- E. Bass**: Electric bass line in bass clef, providing a steady eighth-note accompaniment.
- Q.**: Piano accompaniment in treble clef, with a key signature of one flat.
- Organ**: Organ accompaniment in treble clef, featuring a melodic line with some grace notes.
- FM**: Fretless bass accompaniment in bass clef, playing sustained chords.
- Syn. Str.**: Synthesizer strings in treble clef, playing sustained chords.
- Vla.**: Viola part in bass clef, playing sustained chords.

53

Alto Sax.

Perc.

E. Gtr.

E. Gtr.

E. Bass

Q.

Organ

FM

Syn. Str.

Vla.

54

Alto Sax. Perc. E. Gtr. E. Gtr. E. Bass Q. Organ FM Syn. Str. Vla.

56

Alto Sax.

Perc.

E. Gtr.

E. Gtr.

E. Bass

Q.

Organ

Rev. Cym.

FM

Syn. Str.

Vla.

58

Alto Sax.

Perc.

Hp.

E. Gtr.

E. Gtr.

E. Bass

Organ

Rev. Cym.

FM

Syn. Str.

Vla.

60

Hp.

E. Gtr.

FM

Vla.

62

64

Perc.

Hp.

E. Gtr.

E. Bass

Rev. Cym.

FM

Vla.

66

Alto Sax.

Perc.

E. Gtr.

E. Gtr.

E. Bass

Q.

Syn. Drums

Rev. Cym.

FM

Tape Smp. Brs

Syn. Str.

Vla.

67

Alto Sax.

Perc.

E. Gtr.

E. Bass

Q.

Tape Smp. Brs

Syn. Str.

Vla.

69

Alto Sax.

Perc.

E. Gtr.

E. Bass

Q.

Rev. Cym.

Tape Smp. Brs

Syn. Str.

Vla.

70

Alto Sax.

Perc.

E. Gtr.

E. Gtr.

E. Bass

Q.

Organ

Rev. Cym.

FM

Tape Smp. Brs

Syn. Str.

Vla.

71

73

Alto Sax.

Perc.

E. Gtr.

E. Gtr.

E. Bass

Q.

Organ

FM

Syn. Str.

Vla.

75

77

Alto Sax.

Perc.

E. Gtr.

E. Gtr.

E. Bass

Q.

Organ

FM

Syn. Str.

Vla.

79

Alto Sax. Perc. E. Gtr. E. Bass Q. Organ FM Syn. Str. Vla.

80

Alto Sax.

Perc.

E. Bass

Q.

Organ

Vla.

Alto Saxophone

♩ = 1 10,10000007

13

17

21

25

29

33 **3**

39

43

47

51

V.S.

Alto Saxophone

55

58

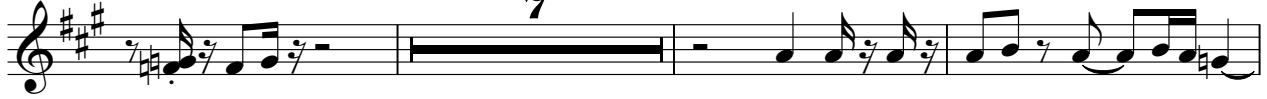

68

72

76

79

Percussion

♩ = 100 000007

3

8

11

14

17

20

23

26

29

32

V.S.

35

38

41

44

47

50

53

56

59

3

65

Percussion

68

71

74

77

79

Harp

♩ = 11050000000107

57

60

63

65

16

16

Jazz Guitar

♩ ♯ 110,000000707

5 **76**

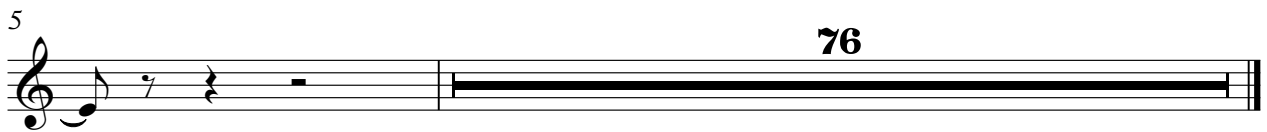

Electric Guitar

♩ = 100,000007

6 3 2

15

19

23

27 2 2

35

39

43

47

V.S.

2

Electric Guitar

51

2

2

59

7

69

2

74

2

3

Electric Guitar

10 0 0 0 0 0 7

5

9

12

16

21

27

30

33

37

V.S.

42

47

53

56

60

64

70

73

76

78

5-string Electric Bass

♩ = 114, 00, 0007 07
5

V.S.

45

49

53

57

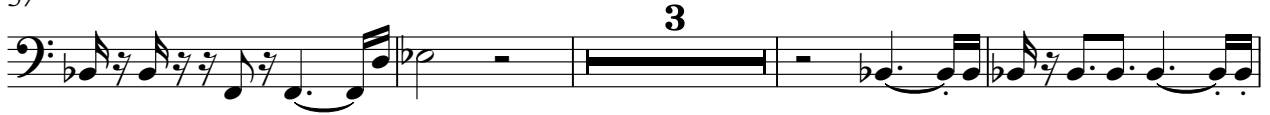

64

68

72

76

79

Quintus

♩ = 100,0000707

4

8

11

9

24

28

31

36

9

48

52

55

8

Quintus

66

71

74

77

79

Rock Organ

♩ = $\frac{1}{4}$ H 0, D0, 0 D0 7 0 7

5

5

3

9

14

11

11

3

28

33

12

Rock Organ

50

3

54

59

11

11

3

73

77

Synth Drums

♩ = 1 H0,000,000107

21 23

47

15 3

66

15

Reverse Cymbals

♩ = 1 0, 10, 010 7 07
7SOGOODD

4 7

15

10 6

34

2 10

50

6 6

65

2

69

11

FM Synth

♩ = 114 0, D0, 0 D0 7 0 7

5

10

15

19

21

3

26

31

36

40

44

51

56

62

FM Synth

67

75

78

Synth Strings

♩ = ♭ H 0, D0, 0 D0 7 0 7

5

10

15

19

22

26

31

36

40

47

V.S.

52

57

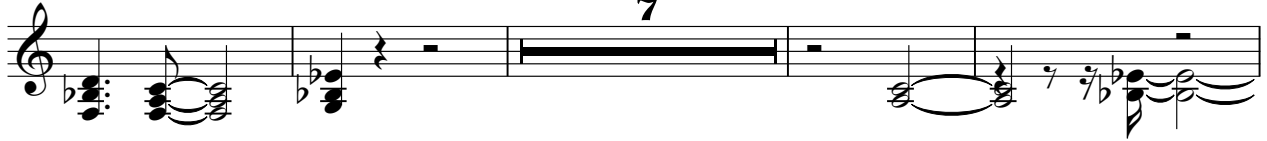

68

73

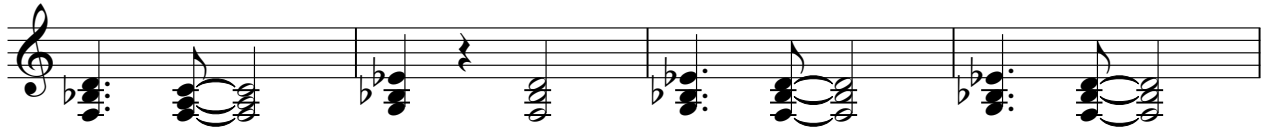

77

Viola

3

8

15

7

27

34

3

41

46

53

59

62

V.S.

2

Viola

65

70

77