

1.3"
2.1,00
BRAN VAN 3000 - Drinking in L.A.

♩ = 172,000107

Ocarina

Electric Guitar

Electric Guitar

5-string Fretless Electric Bass

5

Oc.

E. Gtr.

E. Gtr.

E. Bass

9

Oc.

E. Gtr.

E. Gtr.

E. Bass

13

17

21

Oc.

Perc.

E. Gtr.

E. Gtr.

E. Bass

A.

Syn. Voice

Syn. Str.

25

Perc.

E. Gtr.

E. Gtr.

E. Bass

A.

Syn. Voice

Syn. Str.

||

29

Perc.

E. Gtr.

E. Gtr.

E. Bass

A.

Syn. Voice

Syn. Str.

33

Perc.

E. Gtr.

E. Gtr.

E. Bass

A.

Syn. Voice

Syn. Str.

46

50

53

- Oc.** (Oboe): Treble clef, starting with a quarter rest, followed by eighth notes G4, F4, E4, D4, and a quarter rest.
- Perc.** (Percussion): Treble clef, starting with a quarter rest, followed by eighth notes G4, F4, E4, D4, and a quarter rest. There are 'x' marks above the staff indicating drum hits.
- E. Gtr.** (Electric Guitar): Treble clef, starting with a quarter rest, followed by eighth notes G4, F4, E4, D4, and a quarter rest. There are triplets of eighth notes in the second and fourth measures.
- E. Gtr.** (Electric Guitar): Treble clef, starting with a quarter rest, followed by eighth notes G4, F4, E4, D4, and a quarter rest. There are triplets of eighth notes in the second and fourth measures.
- E. Bass** (Electric Bass): Bass clef, starting with a quarter rest, followed by a half note G3.
- A.** (Alto Saxophone): Treble clef, starting with a quarter rest, followed by a half note G3.
- Syn. Voice** (Synthesizer Voice): Treble clef, starting with a quarter rest, followed by a half note G3.
- Syn. Str.** (Synthesizer Strings): Treble clef, starting with a quarter rest, followed by a half note G3.
- FX 5** (Effects): Treble clef, starting with a quarter rest, followed by eighth notes G4, F4, E4, D4, and a quarter rest.

At the bottom of the page, there is a guitar tablature with notes and rests.

56

Perc. E. Gtr. E. Gtr. E. Bass A. Syn. Voice Syn. Str. FX 5

Detailed description of the musical score: The score consists of eight staves. The Percussion staff (top) features a drum set with various patterns and accents. The two Electric Guitar staves (E. Gtr.) play complex melodic and harmonic lines, including triplets and slurs. The Electric Bass staff (E. Bass) provides a steady bass line with a prominent note marked with a flat and a sharp. The Alto Saxophone staff (A.) has sparse melodic entries. The Synthesizer Voice staff (Syn. Voice) features sustained chords and melodic fragments. The Synthesizer Strings staff (Syn. Str.) uses vertical lines to represent string textures. The FX 5 staff (bottom) contains rhythmic patterns and effects.

60

64

Perc. E. Gtr. E. Gtr. E. Bass A. Syn. Voice Syn. Str. FX 5

68

Oc.

Perc.

E. Gtr.

E. Gtr.

E. Bass

A.

Syn. Voice

Syn. Str.

72

Oc.

Perc.

E. Gtr.

E. Gtr.

E. Bass

Syn. Voice

76

80

83

Oc.

Perc.

E. Gtr.

E. Gtr.

E. Bass

Syn. Voice

FX 5

158.6"
36.1,00
3Rit

86

Perc.

E. Gtr.

E. Gtr.

E. Bass

A.

Syn. Voice

Syn. Str.

FX 5

158.6"
36.1,00
3Rit

90

Perc. E. Gtr. E. Gtr. E. Bass A. Syn. Voice Syn. Str. FX 5

94

Perc. E. Gtr. E. Gtr. E. Bass A. Syn. Voice Syn. Str. FX 5

Detailed description of the musical score: The score consists of eight staves. The Percussion staff (top) features a drum set with various patterns, including a triplet of eighth notes. The first Electric Guitar staff (E. Gtr.) has a melodic line with a triplet of eighth notes. The second Electric Guitar staff (E. Gtr.) has a more complex melodic line with a triplet of eighth notes. The Electric Bass staff (E. Bass) has a simple bass line with a flat sign. The Alto Saxophone staff (A.) has a few notes, including a flat sign. The Synthesizer Voice staff (Syn. Voice) has a melodic line with a flat sign. The Synthesizer Strings staff (Syn. Str.) has a sustained chord with a flat sign. The FX 5 staff (bottom) has a melodic line with a flat sign.

98

102

106

110

114

Oc.

Perc.

E. Gtr.

E. Gtr.

E. Bass

Syn. Voice

FX 5

2'43.2"
118.1,00
4Rit

118

Perc.

E. Gtr.

E. Gtr.

E. Bass

A.

Syn. Voice

Syn. Str.

FX 5

122

Perc. E. Gtr. E. Gtr. E. Bass A. Syn. Voice Syn. Str. FX 5

126

Perc.

E. Gtr.

E. Gtr.

E. Bass

A.

Syn. Voice

Syn. Str.

FX 5

130

Perc.

E. Gtr.

E. Gtr.

E. Bass

A.

Syn. Voice

Syn. Str.

FX 5

134

Oc.

Perc.

E. Gtr.

E. Gtr.

E. Bass

FX 5

138

Oc.

Perc.

E. Gtr.

E. Gtr.

E. Bass

A.

Syn. Voice

FX 5

138

139

140

141

142

Oc.

Perc.

E. Gtr.

E. Gtr.

E. Bass

Syn. Voice

FX 5

3'22.3"
146.1,00
5Rit (mezzo)

146

Perc.

E. Gtr.

E. Gtr.

E. Bass

A.

Syn. Voice

Syn. Str.

FX 5

150

Perc.

E. Gtr.

E. Gtr.

E. Bass

A.

Syn. Voice

Syn. Str.

FX 5

Solo

154

Oc.

Perc.

E. Gtr.

E. Gtr.

E. Bass

Solo

157

Oc.

Perc.

E. Gtr.

E. Gtr.

E. Bass

A.

Syn. Voice

Solo

||

160

Oc.

Perc.

E. Gtr.

E. Gtr.

E. Bass

Syn. Voice

Solo

163

166

170

Oc.

Perc.

E. Gtr.

E. Gtr.

E. Bass

Syn. Voice

173

Oc.

Perc.

E. Gtr.

E. Bass

Syn. Voice

Ocarina

♩ = 172,000107

5

9

13

17

21

40

44

48

52

16

16

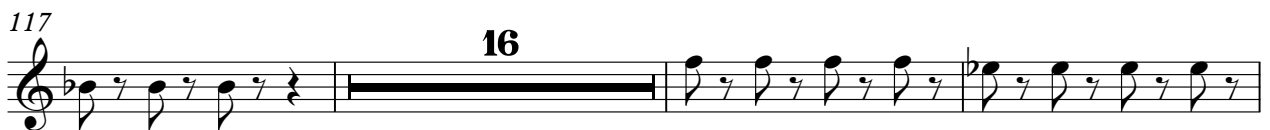

140

144

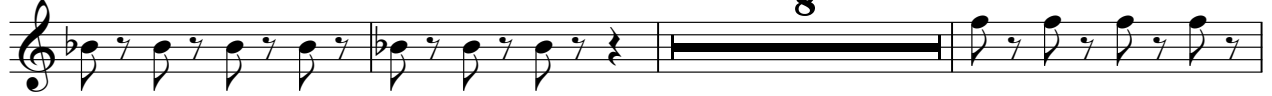

155

159

163

167

171

Percussion

♩ = 172,000107
13

V.S.

63

68

74

79

84

89

94

99

104

109

114

119

124

129

134

141

146

151

156

161

V.S.

4

Percussion

166

170

Electric Guitar

♩ = 172,000107

5

9

13

17

21

25

30

35

39

V.S.

43

47

51

55

59

64

68

71

77

81

85

89

93

98

103

107

111

115

119

123

128

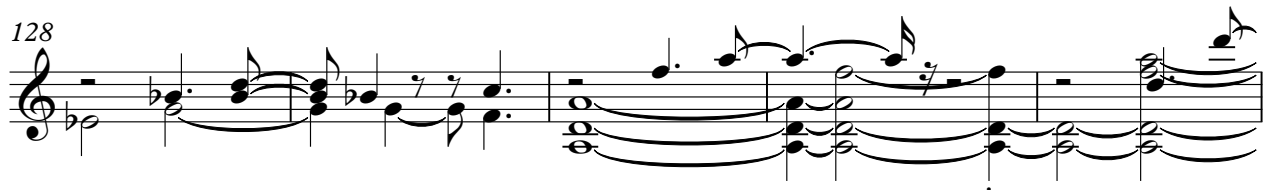

133

137

141

145

150

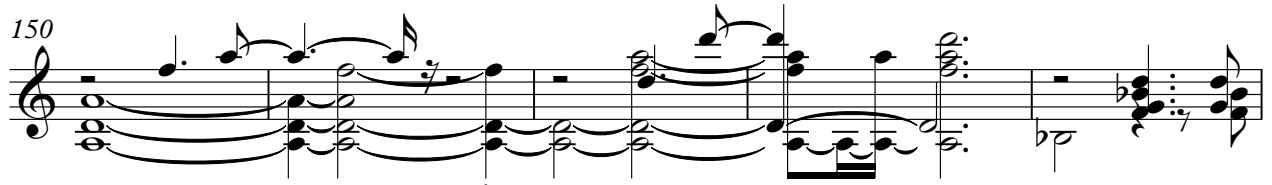

155

159

163

167

171

2

Electric Guitar

♩ = 172,000107

5

9

13

17

21

25

29

32

3

81

85

89

93

97

102

106

110

114

118

V.S.

122

126

130

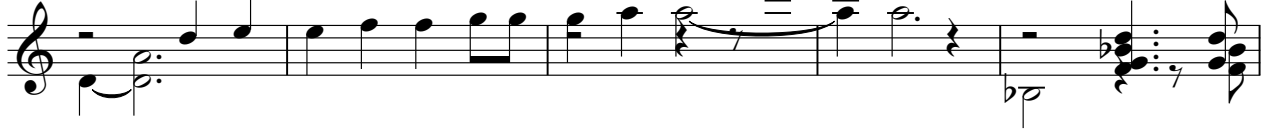

135

139

143

147

152

157

161

165

169

5-string Fretless Electric Bass

♩ = 172,000107

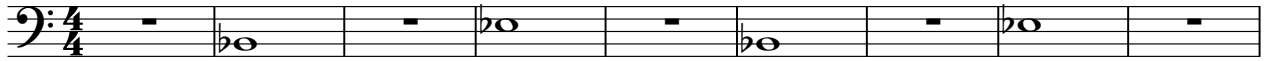

10

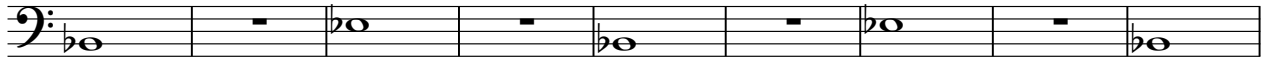

19

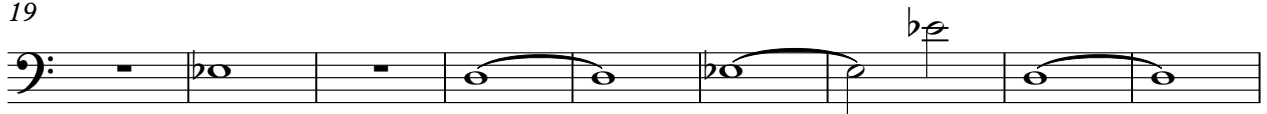

28

37

45

52

61

70

78

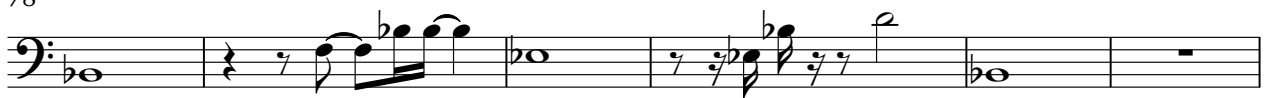

84

93

102

110

117

126

135

142

149

158

165

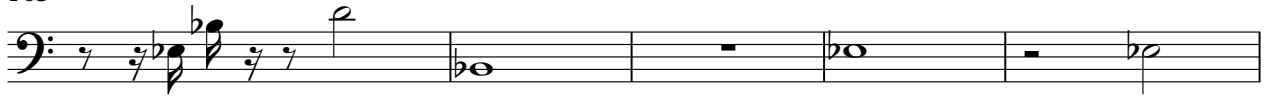

170

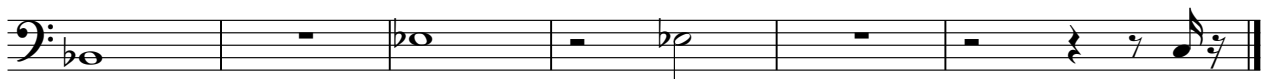

Alto

♩ = 172,000107

22

28

36

56

63

70

92

100

120

127

2

Alto

139

152

Synth Voice

♩ = 172,000107

21

27

34

4

44

52

59

66

72

77

82

V.S.

88

95

102

113

121

128

138

146

153

163

Synth Voice

3

169

Synth Strings

♩ = 172,000107

21

29

38

61

70

93

102

125

134

150

22

FX 5 (Brightness)

♩ = 172,000107

48

51

56 **2**

62

67 **14**

84

89 **2**

95 **14**

[No instrument (barlines shown)]

♩ = 172,000107

[No instrument (barlines shown)]

3

||