Two Knives, Two Lies

Vincent Casciotta

Turbulence

Words & Music by Vic the Musical Hero

Standard tuning

♩ = 180

do not start singing until 2 measures have passed

Verse 1

Chorus

E-Gt

f

10x

4x

Verse 2

Chorus

8x

4x

Downloaded from MusicNotesLib.com Perfect notes and guitar tabs searcher

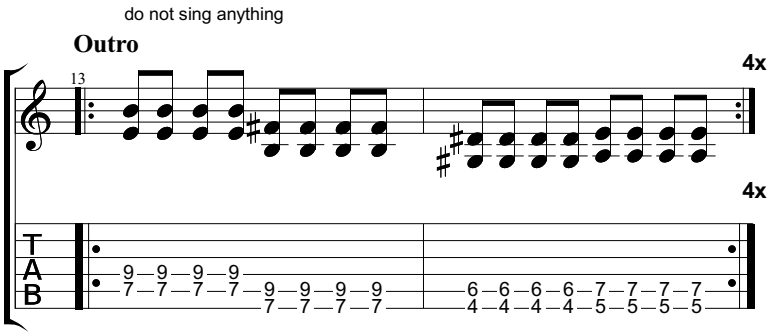

Downloaded from MusicNotesLib.com Perfect notes and guitar tabs searcher